WEATHER: Light Showers, Clearing

83rd Year, No. 216 ★★

Victoria Daily Times

VICTORIA, B.C., TUESDAY, FEB. 21, 1967 —26 PAGES

TODAY'S NEWS TODAY
Telephone 382-3131
Classified 386-2121

PRICE: 10 CENTS WEEKEND 15 CENTS

CS Strike Rights Given Approval

Commons Passes Bargaining Bill

OTTAWA (CP)—Canada's biggest employer took a giant step forward Monday with passage of legislation in the Commons heralding a new era of labor-management relations in the federal service.

ANNIS
. . . frustrated

Greatest change embodied in the three bills affecting some 200,000 government employees is a provision for collective bargaining with the optional right to strike.

The bills do three things: Establish a bargaining system; revamp the Civil Service Act in keeping with the bargaining system and modernize it to set out new conditions of employment in areas such as political freedom, and amend the Financial Administration Act to set out the treasury board's new role as management in the bargaining system.

ROLE CHANGES

The role of the civil service commission—renamed the public service commission—as the independent agency responsible for recruitment, promotion, classification and the body that recommends salary and wage levels, changes drastically.

It retains its recruitment and promotion role but loses the other functions in whole or in part.

The treasury board, a cabinet committee headed by Revenue Minister Benson as president, assumes the role of management in bargaining and takes on the task of classifying a job's worth. Salaries become the subject of bargaining.

The number of employees affected by the new system jumps to 200,000 from less than 150,000 under present provisions of the Civil Service Act with inclusion of some 50,000 hourly - rated employees.

These employees had been subject to appointment by patronage. Now, through delegation of hiring authority by the commission to deputy heads of departments, it is hoped most of the patronage will vanish.

WILL IT DIE?

Richard A. Bell (PC—Carleton), former citizenship minister who represents an Ottawa riding, was worried that patronage won't stay dead.

He had interviewed more than 16,000 persons seeking patronage appointments between 1957 and 1963 when he was a minister. Although welcoming an end to patronage he urged the commission not to apply "the coldness of paper" to the task.

He hoped ministers would not bring pressures on their deputies to reinstitute patronage.

On political activity of

Continued on Page 2

AIR MARSHAL

Unification 'Rash Pace' Under Fire

OTTAWA (CP)—Air Marshal Clare Annis said today he left the armed forces last May with a sense of frustration because "we were asked to stick a size 11 foot into a size 7 shoe."

He said in the Commons defence committee that he is not opposed to unification in principle. But he was unhappy with the "rash pace" at which it was to be implemented.

Air Marshal Annis held the No. 3 job in the military-chief of technical services—when he retired last May.

"I felt we were going too far and too fast and not taking the necessary precautions of examing and consolidating each step as we went," he said.

"It was an exercise in the impossible."

Air Marshal Annis said he believes a free vote among Canada's combat forces would be "very much against" unification.

On the other hand, a strong majority in the supply services would favor unification.

HAS MAJORITY

Among all servicemen, a majority would favor unification because supply personnel outnumbered the combat forces.

Air Marshal Annis said the supply services are in "disarray" because they had had to increase procurement activities while cutting staff by 30 per cent.

What had been an "astonishingly efficient" naval supply system was being "torn to pieces" by headquarters reorganization.

Air Marshal Annis said in reply to Grant Deachman (L—Vancouver Quadra) that logistically the forces are less capable than they were in 1964. However, this was a calculated risk taken in 1964 as the price of conducting a large-scale "experiment," in reorganization.

He estimated for Douglas Harkness, former Conservative defence minister, that it will be 1972 or 1973—"if we are lucky" —before the integrated supply system is working with full effectiveness.

TELL US WHY—MACFARLANE

Separatism Boiling Up Into Fracas

MACFARLANE
. . . "incredible smokescreen"

By JOHN MIKA
Legislative Reporter

The burgeoning debate over the provincial cabinet's attitude towards Confederation is expected to grow more heated today with the soft-spoken echo of the word "treasonable" still in the air.

The controversy, rapidly escalating into a dominant argument of the session, was intensified Monday as Alan Macfarlane (L — Oak Bay) demanded the government stop its kite-flying and reveal its "reasons for throwing up this incredible smokescreen of separatism."

Then he touched off a brief outburst while winding up the budget debate for the Liberal party.

"To treat the threats seriously would be to accept the fact that this government is guilty of treasonable motives, a lack of patriotism, and of a desire to divide Canada and fracture Confederation," he said.

A chorus of "absolute nonsense" and "ridiculous" burst from the Socred benches.

Daily Doses

"I agree it's nonsense," he shouted back, "but it has been spoken by your premier and by your cabinet and we've been getting this absolute nonsense every day."

Premier Bennett's spending estimates — including his salary vote which is the traditional juncture of opposition members to zero in on his policies — is slated to come up at today's sitting.

There were suggestions Monday night that the demand for a government statement on reasons for it will be continued by the opposition.

'Very Shallow'

Snapping back at laughter greeting his speech, Mr. Macfarlane said Socred backbenchers were "very shallow if they don't think this subject is serious.

"Are these fellows," he said pointing at the backbenchers, "going to ride out of Confederation on the coattails of the premier as they rode into office?"

John Tisdalle (SC — Saanich-The Islands) interjected "we'll ride a Liberal jackass."

"I'll pay no attention to the bray from Saanich and The Islands."

Mr. Macfarlane said he preferred to believe that the government's motives were political bluffing to divert attention from its own failings.

'Playing Politics'

"Because I have to have some faith in the sanity of this government, I find it difficult to avoid the irresistible conclusion that this government is playing politics when it should be promoting patriotism," he said.

"Is it that this government is so totally committed to the cost of the two power projects that they have to find a whipping boy to blame for the lack of

Continued on Page 2

WIRE BRIEFS

Viet Talks Planned

LONDON (UPI) — Polish foreign minster Adam Rapacki arrives today for a week of talks with British leaders. Informed sources said the British may use them for new soundings on peace prospects in Viet Nam.

Trial Rules Hit

PEORIA, Ill. (UPI) — The Illinois supreme court was asked today to declare unconstitutional some of the stringent restrictions on news coverage of the trial of accused mass killer Richard Speck. (See story Page 24.)

Freighter, Tug Collide

PORTSMOUTH, Va. (AP) — The Greek freighter Hellenic Halcyon and an ocean-going tug towing an oil barge collided in dense fog early today on Chesapeake Bay. The captain and crew members of the tug were injured but the U.S. Coast Guard here indicated the collision was not serious.

Wildcat Strike

MANSFIELD, Ohio (AP) — Court action continued today in efforts to halt a wildcat strike of 2,650 United Auto Workers which threatens to make idle 80,000 by Friday. Some 12,000 Canadian workers would be affected.

5 Die in Fire

BLENHEIM, Ont. (CP) — Four sisters and their great-grandfather died early today in a fire that swept through their two-storey frame home in this town 10 miles southeast of Chatham. The dead are Barney Harris, 85, Susan Lindsay, 12, and her sisters Vera, 9, Roberta, 6, and Crystal Belle, 4.

Trial for Sukarno

SINGAPORE (UPI) — Radio Jakarta announced today that President Sukarno will be brought to trial for moral and economic "deviations" committed while in power.

U.S. PLANES TAKE 'BIGGEST BAG' OF WAR

SAIGON (AP)—United States pilots today reported their biggest bag of North Vietnamese convoy traffic in months, claiming 86 trucks destroyed or damaged as they headed south with supplies.

In South Vietnam, widespread but small ground actions were reported Monday, with American forces reporting 266 Communist soldiers killed and South Vietnamese troops claiming 76 more Communists killed in five engagements.

—AP Wirephoto

SINGLE WREATHS mark graves of U.S. astronauts Virgil Grissom, left, and Roger Chaffee today in Arlington National Cemetery in Washington. Today is the day the two, together with Edward White, were scheduled to be launched into orbit in their spacecraft Apollo I. A fire in the craft on January 27 killed the three men as they practiced for their mission. White's body is buried at the West Point Military Academy.

FINE, CENSURE RECOMMENDED FOR POWELL

WASHINGTON (UPI) — House Republicans, who previously voted unanimously to unseat Adam Clayton Powell, today approved a special plan to return him to Congress under stiff censure and docked pay. But Rep. Claude Pepper, D—Fla., member of the select house committee which must make the final recommendation on seating the Harlem Democrat, said he was holding out for re-admitting Powell, then expelling him from the House.

Germans Trying To Stop N-Pact Russia Charges

GENEVA (Reuters) — The Soviet Union accused West German and other politicians of trying to thwart agreement on a treaty to prevent the spread of nuclear weapons.

In a speech to the 17-nation Geneva Disarmament Conference which resumed here, Soviet delegate Alexei A. Roshchin said "Attempts are being made to question the necessity of solving this problem, to hamper the achievement of an greement."

He said statements were being made that "a treaty on non-proliferation would hinder the peaceful use of scientific discoveries in the sphere of nuclear energy by states not possessing nuclear weapons."

He said statements against conclusion of a treaty were made in countries including West Germany by politicians and in the press.

Meanwhile, U.S. President Johnson told the disarmament negotiators that failure to halt the spread of nuclear arms could mean that even local conflicts will involve the danger of nuclear war.

In a message to the committee, he said he hopes it will soon get a draft of a proposed treaty.

"I have instructed our negotiators to exercise the greatest care that the treaty not hinder the non-nuclear powers in their development of nuclear energy for peaceful purposes."

West Germans have been most outspoken in charging that present proposals for a treaty might hurt their nuclear industry.

The 17 nations participating in the conference hope to have the treaty ready by the last week in September when the UN Gen-

Continued on Page 2

Trawler Runs Aground, 13 Dead, Five Missing

LOWER PROSPECT, N.S. (CP)—Thirteen bodies were recovered today after the trawler Cape Bonnie grounded in fog and snow on a reef near here, RCMP said.

Search efforts continued for the remaining five crew members, but little hope was held for their survival.

Nine bodies were found at sea or washed up on shore this morning and four more in the afternoon.

The 152-foot trawler radioed at 4:45 a.m. she was aground on Woody Island, about a mile from the small fishing community of Lower Prospect and 18 miles southwest of Halifax.

Less than an hour later, the skipper of the 400-ton vessel reported she was breaking up. Later efforts to communicate with the vessel failed.

Four bodies were found by the fishing boat Gertrude and Ronald. Two empty liferafts, one of them shattered by heavy seas, were found later on Woody Island.

Fred Slaunwhite, owner of the Gertrude and Ronald, and his two sons discovered the bodies floating in the sea about one-quarter mile from the wreck of the Cape Bonnie.

HAD LIFE JACKETS ON

"They each had a life jacket on," Earl Slaunwhite said. "It looked as if they tried to get out in a hurry the way they were dressed."

The search continued on the island and along the shore.

National Sea Products Ltd., owners of the Cape Bonnie, said the vessel was heading for Halifax with 70,000 pounds of fish when she grounded. Snow was thick and a southerly gale was blowing in the area.

The Cape Bonnie had been fishing in the Browns Bank area of southwestern Nova Scotia for the last week.

An RCAF helicopter and rescue vessels went to the area after the Cape Bonnie radioed for help, but dense fog and rain that followed the snow cut the ceiling to 100 feet and visibility to 40 yards.

SAW NO WRECKAGE

Earl Slaunwhite said he saw no wreckage in the area where the bodies were floating.

"The only thing we spotted besides the bodies was a float ball—the type they use on fishing nets," he said. "It was rough out there and after we picked up the bodies we decided to come in because we feared we might pile up on the shoals.

The trawler's skipper was Newffoundlander Peter Hickey.

Other names were not immediately available.

CENTENNIAL YEAR FEATURE STARTS

A new Centennial Year feature starts in the Times today. Entitled "It Happened In Canada", the feature deals in illustrated form with numerous events that have happened in the nation during its 100 years, with outstanding people, firsts of various kinds, and accomplishments. It will appear most days of the week. The first is on Page 25.

CIA Support To Be Curtailed

(See Also Page 2)

WASHINGTON (UPI) — The director of the Central Intelligence Agency told a senate watch-dog committee today that the spy agency will withdraw its financial support from a numbber of non-government activities.

Richard Helms met with the 12-member subcommittee behind closed doors. The substance of his testimony was disclosed by Chairman Richard B. Russell, (D—Ga.) who strongly defended the CIA in talks with newsmen.

Russell said the furor caused by CIA's involvement with the national student association and other non-government groups has "greatly damaged its effectiveness.". Russell described as "just a lot of hogwash" the idea that the CIA involvement has damaged academic freedom.

Russell first gave as his own opinion that, in view of the recent publicity, "it might be well for the CIA to sever financial connections with a great number of organizations."

Asked whether Helms has stated that CIA support would be withdrawn, Russell first said, "yes," but then said he would rather not quote Helms.

"In my opinion, support for some of these agencies will be withdrawn, because it would be a waste to continue," Russell said.

The chairman declined to say what specific financial grants would be curtailed, saying: "I prefer not to go into a detailed list of all of the organizations that are involved."

Hit-Run Passenger Forced to View Body

NANAIMO (CP) — A passenger from a car that left the scene of a fatal accident was forced to view the victim's body Monday night.

"Your conscience is going to haunt you the rest of your living days," Coroner Russ Inkster told James Crighton, 36, at the inquest into the death of Jeanne Tinkham, 16. (See Page 6.)

The girl was killed while walking home from a movie Saturday night.

DRIVER IN CUSTODY

Frank Suderman, of Gold River, 21-year-old driver of the car, pleaded guilty in magistrate's court Monday to a charge of dangerous driving and failing to remain at the scene of an accident. He is being held in custody pending sentencing March 6.

"There was a reason for not bringing him (Suderman) down here tonight," the coroner said.

"I was told he was so disturbed he couldn't be brought down."

Just before Crighton, held in jail on a coroner's warrant, was taken to view the body, Mr. Inkster told the jury: "I am going to do something tonight which I have had in mind for a long time.

"Where certain individuals may be involved (in a fatal accident), and I think it might do them some good, I will have them attend the viewing."

Crighton stood eyes downcast and ashen as the girl's injuries were described to the jury.

PICKED UP IN NEW ORLEANS IN 1963

Oswald Aide Arrested, Then Let Go

WASHINGTON (UPI) — Sen. Russell B. Long (D—La.) said today the New Orleans district attorney "has something" that Warren Commission investigators failed to uncover about the assassination of President Kennedy.

District Attorney Jim Garrison has promised he will arrest persons connected with Lee Harvey Oswald in an alleged conspiracy to kill Kennedy.

Long told newsmen that Garrison has kept him informed about the general situation of the New Orleans investigation.

"I think he has something that the Kennedy report does not have," Long said.

Long said that Garrison had arrested a person he thought to be involved in an assassination plot shortly after Kennedy was killed in Dallas Nov. 22, 1963.

"But when the press media came out and said there was no one connected with Oswald, Garrison let the person go," Long said.

Last October, shortly after a series of articles casting doubt on the Warren Commission findings, Long, who served as a member of the Warren Commission, said he met Garrison aboard a plane.

"I told him I had some doubts about the Warren Report and Garrison told me about the fellow he had arrested and let go. He said he would start looking into the matter again."

Long said Garrison had asked him not to tell the FBI about information he had uncovered. Long said he hadn't told the FBI.

As to whether Garrison's information may prove valuable, Long would only say that the district attorney had a distinguished career in New Orleans and had showed a strong intellectual curiosity.

In New Orleans, Garrison said arrests in the Kennedy assassination he once said were "imminent" are now months off. He blamed premature disclosure of his investigation for upsetting the timetable.

SEN. LONG
. . . 'has something'

Garrison told newsmen Monday that he still believes the Warren Commission was wrong in its conclusion that Oswald alone killed Kennedy in Dallas. He predicted his investigation would lead to arrests and convictions.

The district attorney blamed the two major New Orleans newspapers, the Time Picayune and the States-Item, for setting back his investigation. He said he had tried to keep it quiet but the States-Item Friday ran a story on it Friday and both papers editorialized on it the next day.

He barred reporters from

Continued on Page 2

Index to Inside Pages

	Page
Reds Show Strength In India Vote	2
Judge Quits Inquiry	3
Unification "Kiss of Death"?	3
Delay In School Tied To Cabinet	7
Money-Saving Tips Ignored	12

Ask the Times	15	Entertainment	13	Radio, TV	22
Births, Deaths	18	Finance	8, 9	Sport	10, 11
Classified	18	Island	6	Weather	2
Comics	25	Mayse	15	Why Grow Old?	16
Dear Abby	16	Penny Saver	16	Women	16, 17

It ain't so much thet th' provincial cabinet don't like Canada—it jist can't stand th' people.

★ ★ ★

If th' civil service kin strike—when does th' public git its whack?

★ ★ ★

If our spring comes, kin other people's spring be far behind?

SPANISH MINERS STAY PUT IN UNDERGROUND PROTEST

MADRID (UPI) — Eleven men protesting their dismissal after earlier labor unrest were continuing to hold out today in a northern Spain coal mine, the newest sore spot in Spain's rash of industrial troubles.

The 11, who went down the mine late Saturday with a supply of food, triggered a wildcat strike by fellow workers that resulted in the loss of more than 1,000 tons of coal Monday.

The unrest at the Mieres mining area was the only trouble spot Monday after weeks of agitation by students and workers dem[illegible]ng more control over their organizations and more pay.

Students remained quiet although four were reported arrested Monday. Sources said they probably would be charged with distributing anti-government pamphlets and leaflets.

Trouble in Mieres area followed dismissal of several workers who joined a strike, illegal in Spain, at coal mines there. Eleven managed to sneak back into the mine where they refused to come out.

At that, the management advised 750 other mine workers not to go down the mine. They did not—and were joined by 850 miners at a neighboring shaft.

Management sources said production losses would exceed 1,000 tons of coal.

During much of the day, company officials tried fruitlessly to get the men to leave the pits quietly.

Finally, the lights were tured off. Telephones nd elevators were kept in use in case the men decided to surface.

Today, labor representatives were trying to convince the 11 to surface. If they refuse, provincial authorities were expected to be called to deal with them.

Reds Strong In India Vote

NEW DELHI (CP) — Early returns in India's general elections today showed an unexpectedly strong showing by the right-wing Hindu Jan Sangh party in the nation's capital. A power sweep in the southern state of Kerala by Communists and leftist allies appeared a certainty.

In one of two prestige races for seats in Parliament from New Delhi, Mehr Chang Khanna, works and housing minister, was more than 9,000 votes behind M. L. Sondhi, the Jan Sangh candidate who quit India's foreign service and ruling Congress party to campaign on a Jan Sangh ticket.

The national president of Jan Sangh, Balraj Madhok, had a similar lead over Congress party MP Raghavendra Singh in the other prestige contest.

This Jan Sangh showing in New Delhi, which last November was the scene of bloody rioting over the slaughter of India's cows, considered sacred by Hindus, bears out indications of broad Hindu religious revival particularly across the country's northern belt. In the November rioting, Hindus were demonstrating for a national ban on killing cows.

A festive but tense atmosphere prevailed and police were out in strength to prevent violence.

The total vote was estimated at 150,000 ballots.

However, with no computers or voting machines in use, fairly complete returns for the 520 elected seats in Parliament and 3,560 seats in state assemblies were not expected until Friday or Saturday.

Victory for a Communist candidate in the key state of Kerala was the first result announced after counting began.

Communist T. K. Krishnan defeated the general secretary of the Kerala Congress party, R. K. Visnathk, in a fight for a seat in the Kerala state assembly.

Communists and their allies were expected to form the largest group in the new Krala assembly.

MENON IN SPOTLIGHT

The spotlight in today's final round of polling in nine states and two territories was on the teeming northeast constituency of Bombay, where former defence minister V. K. Krishna Menon was running for Parliament as an independent candidate.

Menon won landslide victories in 1957 and 1962 when he had the support of the ruling Congress party and the late Prime Minister Nehru.

This year, however, the local party committee turned down his bid to stand for re-election from Bombay, nominating instead S. G. Barve, retired civil servant. Menon resigned from the party in protest.

Bobby Defends CIA: 'Just Taking Orders'

WASHINGTON (UPI) — Sen. Robert Kennedy, whose familiarity with the spy agency problem goes back to the Bay of Pigs fiasco, said today it was unfair to make the CIA "take the rap" for secretly subsidizing private organizations.

The former attorney-general voiced his sympathy for the CIA, buffeted in a wave of protest reaction to the disclosure that it had channeled money through various foundations to student and other organizations with international activities.

"These basic decisions were not made unilaterally by the CIA but by the executive branch—in the Eisenhower, Kennedy and Johnson administrations," Kennedy said. "All relevant government agencies are contacted for their approval. That includes the White House.

"If the policy was wrong, it was not the product of the CIA but of each administration."

"We must not forget that we are not dealing with a dream world, but with a very tough adversary.

"I think it is unfair that the CIA should take the rap on this. Any of these decisions made by CIA had to have been approved by others."

. . . GERMANS

Continued from Page 1

eral Assembly convenes in New York.

The three nuclear powers at the five-year-old conference — the United States, Russian and Britain — are almost fully agreed on the terms of the treaty to prevent the further spread of nuclear weapons, British Disarmament Minister Lord Chalfont told reporter Monday.

The West is represented by Canada and Italy in addition to Britain and the U.S. On the Eastern side, in addition to Russia, are Poland, Romania, Czechoslovakia and Bulgaria. The neutral countries are India, Burma, Ethiopia, Sweden, Nigeria, United Arab Republic, Mexico and Brazil.

Lt.-Gen. E. L. M. Burns is Canada's delegation leader.

. . . OSWALD

Continued from Page 1

the two New Orleans papers from the Monday news conference, which he moved from his office to a hotel so that the barred newsmen could not claim they had been banned from public property. Forty other local and out-of-town reporters attended.

Garrison said the two local newspapers hurt his investigation by putting one of his witnesses in jeopardy and making it difficult to find another.

He said none of the suspects was an official of the United States government or an agent of a foreign government.

Garrison told the conference he would not meet the press again until he has a solid break to announce.

For the first time he said there was a possibility of charges being brought against persons other than actual conspirators.

"There will also be . . . convictions of individuals for being accessories after the fact, for having substantial knowledge of the conspiracy and withholding it and in other ways of abetting it," he said.

Garrison said because the States-Item ran a story about the use of $8,000 in public funds for the investigation, his office would have to borrow money to keep it going. He has borrowed money before for an investigation, when the judges of the criminal district court stopped him from using public funds to probe vice in the French Quarter.

Merger Talks

EDMONTON (CP) — Delegates to a conference of the Mine, Mill and Smelter Workers Union voted unanimously Saturday to give their national executive power to continue discussions with the United Steelworkers of America in a search for labor unity. The U.S. unions merged last month.

. . . SEPARATISM

Continued from Page 1

real action in education, health and welfare and is that whipping boy Canada?

"If that's the situation, then this government ought to resign."

Mr. Macfarlane said he was disturbed by Recreation and Conservation Minister Kenneth Kiernan's first pronouncements at this session on B.C. being better off economically if it quit Confederation, but he was alarmed at the second speech's anger towards the Quebec and the French language.

'Racial Prejudice'

"I was alarmed because in that speech I heard what I had hoped I would never hear from a responsible cabinet minister—a speech which fanned the flames of racial prejudice in this country.

"How low can you sink, in this Confederation year trying to divide the nation along lines of race and language?"

He ticked off Trade and Industry Minister Ralph Loffmark and Municipal Affairs Dan Campbell for other secession "threats" and said B.C. is not a sovereign state and Mr. Bennett "is not a king and I hope the minister of municipal affairs is not suggesting that he should be."

'Crying Separatism'

"Anybody who claims that we should be a sovereign state is crying separatism and nothing else.

"The alarming thing is that the premier of this province has never repudiated the separatist outbursts of his colleagues but had added to them."

Mr. Macfarlane said he was even more alarmed when he read the Peter Newman article on Premier Bennett in The Times Saturday "because it appeared that the premier was serious in saying we could go it alone and he would do so."

Mr. Macfarlane said it might be that the anti-Confederation talk was intended to cover up Premier Bennett's "weak case" for better federal treatment but this argument should be pressed with honor "rather than resorting to subterfuge, to threats and intimidation."

Heard Howl Before

He recalled that Feb. 27, 1961, months before taking over B.C. Electric, the premier prepared the people for the seizure by warning it might be forced to do so "unless we get fair treatment from Ottawa."

"This was another case when we heard the howl for fair treatment. But we're not talking about taking over another public utility now.

"I say it is high time that this government started to talk Canadian, act Canadian and be Canadian and they should stop pointing at their lapels, with pseudo pride, and start pressing for greater unity in Canada."

He posed two questions which he said should be answered by Mr. Loffmark who was to follow him as final speaker of the day.

"Is the government of B.C. intending that it should make treaties with foreign states?

"Is the government of B.C. intending to enter into American-dominated economic union with the United States?"

Mr. Loffmark, in his speech, quoted a saying that "patriotism is the last refuge of a scoundrel."

His only other allusion to Mr. Macfarlane's demands was to say B.C. had a suggestion about tariff policies relating to the U.S. "although we know we can't implement it because this is a federal matter."

Killed by Avalanche

POCATELLO, Idaho (AP)—An avalanche killed two ski patrolmen and buried a dozen others who were attending an avalanche control class at a ski area east of here Saturday afternoon. Bannock County sheriff's deputies said the skiers had been hunting a dummy victim as part of their two-day class on avalanche control and rescue procedures.

NO CHANGE

Canada Chair Stays Empty At OAS

OTTAWA (UPI)— Canada is not prepared to join the Organization of American States immediately, even though other Commonwealth countries in the hemisphere are doing so.

New Democratic Party leader T. C. Douglas asked Monday whether Canada would act in unison with Trinidad-Tobago and Barbados.

Prime Minster Pearson indicated in the House that Canada had no intention of joining "within the next month or two."

Douglas asked what the government's position was in view of the prime minister's statement "that Canada is prepared to act in unison with the Caribbean nations in making application for admission to the OAS."

Pearson replied that he had expressed the hope that it would be possible for Canada to apply with the other Commonwealth governments in the hemisphere.

NEXT MONTH

The prime minister said "it looks as if my hope will not be realized" if Trinidad-Tobago's application is accepted and Barbados followed up with an application "within the next month or two."

Although the idea of joining the hemispheric organization has been bandied about this country for 40 years, it has seldom gone beyond the "active consideration" stage.

Both Pearson and External Affairs Minister Paul Martin have expressed the belief that Canada eventually may join.

MEMBERSHIP

But the Canadian government is concerned about how membership in the OAS and its resulting closer participation in Latin American affairs would affect relations with the United States.

And in recent years, each time the active consideration stage has gathered intensity, crisis such as that in Cuba and the Dominican Republic have made Canadian officials take a second look and have resulted in a cooling-off period.

Emerald Mine Cave-in

BOGOTA (AP)—A cave-in at the largest emerald mine in the world killed 10 persons on Monday. Two of the dead were army officers who were part of a patrol to guard the government-owned mine in Boyaca against sneak diggers. Five persons were rescued.

STRANGERS FLOOD IN

More than 3,500,000 foreigners vacationed in Yugoslavia last year, mostly from European countries.

STARR
. . . candidate

Dief Likely Won't Run, Says Friend

TIMMINS (CP) — Michael Starr Monday said he does not think John Diefenbaker will contest the Progressive Conservative leadership convention scheduled for Toronto Sept. 6-10.

In a telephone interview, the Conservative member of Parliament for Ontario riding and former minister of labor under Mr. Diefenbaker, said he plans to run for the office so long as Mr. Diefenbaker is not a candidate, adding he does not think Mr. Diefenbaker will be.

Long a staunch supporter of Mr. Diefenbaker, Mr. Starr first was elected to Parliament in 1952 and has been re-elected in each subsequent federal election. He was labor minister from 1957 until the government was defeated in 1963.

Earlier, in Kirkland Lake, Mr. Starr said in an interview he feels he has "just as good a chance as anybody else" when asked if he plans to run for the office.

RCMP Accused

MONTREAL (CP) — Andre L'Heureux, former executive secretary of the National Federation of Canadian University Students, said today the RCMP twice in the late 1950s asked him to provide "reports" on student activities.

The first time the RCMP approached him, he said, was about 1958 when two Algerian students visited Canada on funds from a United States foundation.

The second approach came the next year when the federation held its annual convention in Saskatoon and a Russian group sent a delegate.

Six-Point Agenda Agreed For Latin America Meet

BUENOS AIRES, Argentina (UPI)—Secretary of State Dean Rusk and the foreign ministers of 19 Latin American nations Monday night agreed on a six-point agenda for a summit conference and announced they would immediately set up a working group to prepare for the conference.

Rusk departed for Washington today.

The working group was expected to finish its task by March 25, when the foreign ministers will meet again.

The working group will be made up of special presidential representatives who will be in charge of drawing up the text of declarations to be considered at the summit, which will take place in Punta Del Este, Uruguay.

DEFINITE DATE

The foreign ministers will then have to approve the projected declarations and set the definite date for the summit—possibly in April as the United States has urged all along.

Both the working group and the next foreign minister's conference will convene in Montevideo, Uruguay.

The agenda approved Monday night covered these six points:

- Latin American economic integration, which could lead to the formation of a common market.
- Arms control.
- Foreign trade.
- Education and techinical co-operation.
- Agriculture.
- Industrial development.

Secretary Rusk had pressured for the summit to take place in April, but met unexpectedly stiff opposition from a group of countries headed by Colombia and Chile.

These wanted specific aid and other guarantees from the United States that Rusk was not prepared to give.

. . . CS

Continued from Page 1

federal employees, Stanley Knowles (NDP — Winnipeg North Centre) tried to get a guarantee into the legislation that an employee was entitled to join a political party.

REJECT AMENDMENT

The Liberals batted down his amendment 44 to 17. However, Mr. Benson assured him that nothing in the bill prevented an employee from joining a party.

Previously, in the field of politics, employees were limited to voting. Now they may, with approval from the commission, take leave of absence to run as candidates and attend political meetings.

Under the bargaining bill, employees may opt for a final settlement either through strikes or compulsory arbitration.

Top-level management, the armed forces and RCMP are excluded from bargaining entirely.

MALE NURSE or FIRST AIDERS

required by Great Canadian Oil Sands Ltd. at Fort McMurray, Alberta.

Qualified personnel please write G.C.O.S., Room 500, Royal Bank Bldg., EDMONTON, Alberta.

OPEN TONIGHT

Hang on to Your Money!

LET BLOCK FIGURE YOUR INCOME TAX

Many times we can save the average taxpayer more than the small cost of our service. Bring your tax problems to us. You'll save time, worry and often money! Don't delay. See Block today.

COMPLETE RETURNS $5 UP

LIFE

GUARANTEE

We guarantee accurate preparation of every tax return. If we make any errors that cost you any penalty or interest, we will pay the penalty or interest.

H-R BLOCK CO.

Canada's Largest Tax Service with Over 1000 Offices in North America

2903 DOUGLAS ST.

Weekdays 9-9—Saturdays 9-5

386-0012

No Appointment Necessary

It's easy to be a wine expert . . . with Calona Wine!

Just stock your 'wine cellar' with Calona's 8 basic fine dinner wines, and you'll have a wine to suit every taste . . . go with any meal. And they can all be served in the same kind of glasses.

You'll soon discover which you like best for family meals . . . and when entertaining, you'll be able to serve exactly the type of dinner wine your guests prefer.

Calona RED DINNER WINES: Usually preferred with roasts, steaks, chops and game. Serve at room temperature.

Royal Red	medium sweet, rich and mellow
Red Dry	dry, velvety, full-bodied
Claret	fully dry, medium-bodied
Italian Red	extra dry, full-flavored

Calona WHITE DINNER WINES: Most popular with fish, seafoods, light meats and cheese dishes. Serve well chilled.

Royal White	medium sweet, pale and robust
White Dry	dry, light and soft
Sauterne	fully dry, full-bodied
Riesling	extra dry, light bodied

WINE STORAGE need not be complicated . . . any cool, dry, dark place is fine. 'Calona' table wines have modern hermetically sealed screw tops and can be stored upright. They're easy to open, and partly used bottles can be re-closed for a reasonable time without flavor loss.

Royal Red, Red Dry, Claret, Italian Red, Royal White, White Dry, Sauterne
Riesling, Sweet Sherry, Medium Dry Sherry, Cream Sherry, White Port, Canadian Port, Tawny Port, Muscatel
Crackling Rosé, Still Rosé, Crackling White, Crackling Burgundy, French Vermouth, Italian Vermouth, Champagne

Calona Fine Wines

This advertisement is not published or displayed by the Liquor Control Board or by the Government of British Columbia

B.C. SMOKERS CAN WIN

$5 TO $2,500

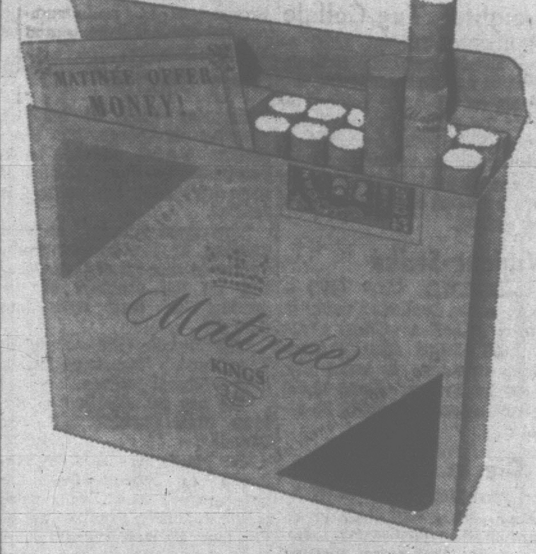

Switch to Matinée for the money

Look for the certificate in every pack of Matinée, King Size or regular. If it's a lucky number, and you qualify, you can win $5, $25, $250, even $2500. Thousands of winning certificates right here in this region. Switch to Matinée today.

stay for the mildness

Matinée is the mildest cigarette in Canada — *this is a documented fact.* We select tobaccos grown mild to begin with. Then we add the exclusive Excello filter to deliver a really mild, relaxing smoke. Switch to Matinée; you'll stay for the mildness.

RECENT MATINÉE WINNERS—LOTS MORE TO COME

Mrs. Christine Crompton of Vancouver wins $25

Mr. Gordon Kidd of Vancouver wins $250

more money, more mildness—Matinee gives you more.

WEATHER SYNOPSIS

The cold air which moved into the Cariboo this morning will spread through the eastern interior into the Kootenay area today. However, it is expected to stall in the western interior and the South Thompson and Okanagan Valleys will remain in the milder air. The cold air is dry and there is little cloud associated with it.

A ridge of high pressure lies over other areas of B.C. and skies were mostly sunny today. There is a weather disturbance near the weather ship this morning though, and this will bring extensive cloudiness and a few showers to B.C. on Wednesday.

DOMINION PUBLIC WEATHER OFFICE 9 A.M. FORECASTS

Valid Until Midnight Wednesday

Victoria: Cloudy Wednesday with a few showers in the afternoon. Little change in temperature. Winds light increasing to easterly 15 Wednesday morning and becoming westerly 25 and gusty in the evening. Low tonight and high Wednesday, 38 and 47.

Vancouver - Georgia Strait: Cloudy Wednesday with a few showers in the afternoon. Little change in temperature. Winds light increasing to southeast 20 Wednesday morning and becoming northwesterly 20 in the evening. Low tonight and high Wednesday at Vancouver, 32 and 45; Nanaimo, 28 and 47.

West Coast: Cloudy tonight with showers after midnight. Cloudy with a few showers Wednesday. Little change in temperature. Winds light increasing to southeast 25 by midnight and becoming northwest 25 by noon Wednesday. Low tonight and high Wednesday at Tofino, 35 and 45.

TEMPERATURES

Yesterday	Min.	Max.	Prcp.
Victoria	36	49	trace
Normal	37	47	--
One Year Ago			
Victoria	40	53	.01
Across the Continent			
St. John's	8	14	.01
Halifax	19	29	.33
Montreal	11	15	.21
Ottawa	9	12	.19
Toronto	17	33	trace
Port Arthur	—21	17	.01
Winnipeg	—1	2	.02
Regina	11	20	trace
Saskatoon	17	25	.06
Medicine Hat	29	38	.18
Lethbridge	30	39	trace
Calgary	19	46	.02
Edmonton	15	33	.19
Kamloops	26	40	--
Penticton	33	43	--
Vancouver	33	43	--
Nanaimo	27	46	--
Kimberley	22	33	--
New Westminster	32	42	trace
Prince Rupert	28	45	.23
Prince George	17	35	.02
Fort St. John	11	37	.14
Whitehorse	8	22	--
Seattle	36	50	--
Portland	32	55	--
San Francisco	40	63	--
Los Angeles	45	68	--
New York	36	43	.07

World temperatures (based on observations taken at midnight PST): London 43, Paris 52, Rome 48, Berlin 36, Madrid 45.

U.S. weather (high-low temperatures for Monday): Anchorage 36, 26; Las Vegas 58, 33; Phoenix 69, 41; Washington 42, 35; Honolulu 86, 80; Miami 76, 72.

CITY'S WEATHER RECORD

Sunshine, Feb.	71.6 hrs.
Last Feb.	81.8 hrs.
Normal (30 years)	63.9 hrs.
Sunshine, 1967	134.5 hrs.
Last year	134.4 hrs.
Normal (30 years)	133.9 hrs.
Precip., Feb.	3.05 ins.
Last Feb.	1.12 ins.
Normal (30 years)	2.19 ins.
Precip., 1967	11.29 ins.
Last year	5.71 ins.
Normal (30 years)	6.58 ins.

Sunrise, Sunset Wednesday

Sunrise...7:12 Sunset...17:44

TIDES AT VICTORIA
(Pacific Standard Time)

	Time H.M.	Ht. Ft.	Time H.M.	Ht. Ft.	Time H.M.	Ht. Ft.	Time H.M.	Ht. Ft.
21	09.15	9.1	19.05	1.1	....		....	
22	10.25	9.2	19.50	.8	....		....	
23	05.10	7.8	07.10	7.7	11.50	9.2	20.30	.8
24	05.05	7.7	08.15	7.1	13.20	9.1	21.10	1.1

TIDES AT FULFORD HARBOUR
(Pacific Standard Time)

	Time H.M.	Ht. Ft.	Time H.M.	Ht. Ft.	Time H.M.	Ht. Ft.	Time H.M.	Ht. Ft.
21	04.50	11.0	09.15	10.0	11.35	10.1	20.30	1.6
22	05.00	11.1	[illegible].35	9.1	13.15	10.2	21.15	1.2
23	05.40	11.1	[illegible].15	9.2	14.20	10.3	22.05	1.1
24	06.00	11.1	11.00	8.5	15.30	10.2	22.45	1.4

ALLEGED MISCONDUCT

Judge Quits Inquiry, Asks Trial by Court

By RONALD LEBEL

OTTAWA (CP) — A parliamentary inquiry into the alleged misconduct of Mr. Justice Leo Landreville broke up abruptly Monday night after the judge objected strongly to the procedure and walked out.

The Ontario Supreme Court judge, who faces an unprecedented impeachment, challenged the validity of the inquiry and called for a trial before the Supreme Court of Canada.

The special Commons-Senate committee, stunned by the walkout, adjourned in confusion at 9 p.m. EST before its inquiry could start.

A meeting was scheduled for Thursday to consider the judge's seven "preliminary objections" and a rebuttal by Maurice Allivier, parliamentary law clerk, and Committee Counsel Yves Fortier.

Committee Co-Chairman Ovide Laflamme (L—Quebec-Montmorency) told a reporter he expects the committee will wind up its work within three weeks. No witnesses are expected to be called.

LANDREVILLE
. . . walks out

SOME AGREE

Some of the 12 MPs and six senators on the committee said they agreed with the judge's objections, while others poked fun at his "theatrics."

Mr. Laflamme, the two parliamentary lawyers and other committee members replied that the committee has been instructed by both houses of Parliament to review the findings of a judicial inquiry conducted last year by Ivan C. Rand, a retired member of the Supreme Court of Canada.

Mr. Rand reported last August that Mr. Justice Landreville made a $117,000-windfall in 1957 when he sold Northern Ontario Natural Gas Co. shares he had received for free; that while mayor of Sudbury the previous year, he had helped NONG to get the city gas franchise; that the deal trailed "odors of scandal" and that the judge is unfit to remain on the bench.

The government proposed in the Commons last fall that the former Liberal politician be removed from the bench, but set up the special committee at his request so he could testify and call witnesses.

When the Rand report was tabled in the Commons last Aug. 29, the judge denounced it as "malicious, unjust and prejudiced." He said he was "willing to go before any parliamentary committee to clear my name, or I will go through any process that the government may determine."

ACTS FOR HIMSELF

But when the committee opened its first substantive hearing Monday night, the judge appeared as his own counsel and said the procedure adopted by the committee at two preliminary meetings Feb. 1 and 9 offends the tenets of "natural justice" and the tradition of security of tenure and independence of the judiciary.

"Honi soit qui mal y pense," he concluded, quoting a medieval saying which translates to; "Evil be to he who evil thinks."

"With this I take my leave," he intoned dramatically as he strode out of the hushed room.

The judge, who will be 57 Thursday, told reporters later he is being singled out because he is the only French-Canadian among 32 judges on the Ontario Supreme Court and because he is a former Liberal politician.

He was asked what he hoped to achieve by walking out of the parliamentary inquiry.

SEEKS TRIAL

"A trial," he replied, "where I'll have specific charges to deal with. I will not go on battling ghosts as I have been doing for five years."

Judges could not be impeached except for very serious offences. "I made $117,000—that's my offence."

In his eight-page statement to the committee, the judge said the Rand inquiry was illegal and should form no part of new hearings. The Inquiries Act did not apply to judges and he had not been given the required notice that he would be charged with misconduct.

He also objected to the committee's previous decisions against calling any witnesses of its own, to adopt in its records a report by the Law Society of Ontario calling for his removal and against submitting different reports to the Commons and Senate.

He said his case is unprecedented in Canadian history and should be heard by the Supreme Court of Canada on a reference from the cabinet.

Mr. Laflamme and the two parliamentary counsel were due to meet today to prepare recommendations to submit to the committee Thursday.

Housewives Plan March Of Protest

TORONTO (CP) — A housewives group plans a march on the Ontario legislature Feb. 27 demanding legislation to forbid discrimination by landlords against families with children.

Mrs. Jacqueline Shepherd, chairman of the Consumer Housewives' Union, said Monday her group will demand an addition to the Ontario Human Rights Code to this effect.

"It is already unlawful to discriminate against persons because of their race, color, religious belief or where they were born. But landlords shut the door on children. Aren't children people?" she said in an interview.

Mrs. Shepherd, mother of five, said she and her husband Jack "went through hell" trying to find a home until they were allotted an Ontario Housing Corp. house.

She said she recently received 500 replies to a classified advertisement asking for letters from persons who were having difficulty renting a house or apartment because they had children.

Forty per cent of the answers came from persons who could afford to pay rents advertised but were refused accomodation because of their children.

Retired Minister 'Baron' Heneage Dies at Vancouver

VANCOUVER (CP) — Reverend Thomas R. Heneage, 90, a retired Anglican minister who inherited the title of baron with his family's estate in England in 1954, died in hospital Sunday of malnutrition and dehydration.

Mr. Heneage died three days after being found collapsed in the bathroom of his apartment suite. It is believed the elderly clergyman spent three days in the bathroom after accidentally locking himself in.

Mr. Heneage was born in England and graduated from Cambridge University. He emigrated to Canada in 1906 and was the rector of St. Mark's Church at Victoria from 1909 to 1912 and chaplain of the Bishop of British Columbia until 1917.

He returned to England in 1922 for the funeral of his father who was created Baron Heneage of Hainton, Lincoln, June 8, 1896, for outstanding public services. Mr. Heneage retired as a minister in 1949.

Suddenly I Lost My Memory!

A noted publisher in Chicago reports there is a simple technique for acquiring a powerful memory which can pay you real dividends in both business and social advancement and works like magic to give you added poise, necessary self-confidence and greater popularity.

According to this publisher, many people do not realize how much they could influence others simply by remembering accurately everything they see, hear, or read. Whether in business, at social functions or even in casual conversations with new acquaintances, there are ways in which you can dominate each situation by your ability to remember.

To acquaint the readers of this paper with the easy-to-follow rules for developing skill in remembering anything you choose to remember, the publishers have printed full details of their self-training method in a new book, "Adventures in Memory," which will be mailed free to anyone who requests it. No obligation. Send your name and address to: Memory Studies, 835 Diversey Parkway, Dept. 142-212, Chicago, Ill. 60614. A postcard will do.

DOUBLE YOUR INTEREST ON SAVINGS — SAFELY

Why be content with 3% or 3½% interest on your savings when you can earn 7% compounded semi-annually. Investments of $500 or more are withdrawable anytime and are secured by first mortgages only, registered in investor's name at Government Land Registry offices. There is no safer investment than a first mortgage and no other company provides the added security of government registered mortgage assignments to individual investors.

For further information mail with name and address to:

TRANS-CANADA
JOINT MORTGAGES CORPORATION LTD.
"CANADA'S ORIGINAL MORTGAGE INVESTMENT PLAN"
Birks Bldg., 718 Granville Street, Vancouver, B.C. 685-8268
(Assets under administration exceed $9 million)

Victoria Office: C. Hope, Suite 224 - 645 Fort — 385-6121
Associated Companies:
TRANS-CANADA SAVINGS & TRUST CORP.
TRANS-CANADA MORTGAGE CORP.
(Largest Mortgage Investment Company in Western Canada)

CANADA'S DEFENCE COMMITMENTS

Unification 'Kiss of Death'?

LT.-GEN. MONCEL
. . . 'uncharted course'

By DAVE McINTOSH

OTTAWA (CP)—Lt.-Gen. Robert W. Moncel, vice-chief of the defence staff when he resigned last July at the age of 49, said Monday armed forces unification may be the "kiss of death" for Canada's defence commitments.

He told the Commons defence committee in 4½ hours of testimony that unification will work only if defence commitments are reduced or charged.

The roles of the armed forces could have been changed "to make unification fit like a glove without all this nonsense and trouble," he maintained.

Gen. Moncel said he resigned last summer, though offered the job of commander of the new Mobile Command, because unification was an "uncharted course" with a "dim destination." He had not been due for retirement until 1972.

He said Defence Minister Hellyer genuinely believed in unification was the right thing and "if you didn't believe this was the right thing, then you were stupid."

LIBERALS COMMENT

Three Liberals—Grant Deachman of Vancouver Quadra, Robert Andras of Port Arthur and Joe Macaluso of Hamilton West—said Gen. Moncel had done a "complete flip-flop."

Mr. Deachman read from an article which Gen. Moncel had written for the 1965-66 issue of the Snowy Oil, magazine of the army staff college.

Its last paragraph said: "In the final analysis perhaps integration is the wrong word altogether and it is 'unification' of which we should speak—one force with many facets operating at the will of one commander in the fulfilment of one national defence policy."

Gen. Moncel said he still agrees with that. But there was no unification plan and, as far as he knew, there was still none.

"Unification has become unification for unification's sake," he said.

COULD SEE MINISTER

Gen. Moncel said that after three meetings, he tried at least 20 times to see Mr. Hellyer again. But the staff had never met again on unification while he was vice-chief.

At the same time, however, "my subordinates were being dealt with directly."

At another point, Gen. Moncel said there was once a "wild-eyed" discussion in the defence staff on whether everyone with a Scottish name in the armed forces should wear a kilt, regardless of service.

"Fortunately, nothing was done about it."

He also said it had cost the taxpayers millions of dollars to train men like Rear-Admirals William Landymore and Jeffry Brock, both fired by Mr. Hellyer.

"The thought that these two men now are mucking around with a farm and lobster traps fills me with despair," he added.

Gen. Moncel, now seconded to Prime Minister Pearson's office for Centennial duties, was speaking for the first time publicly since he retired in the headquarters upheaval last summer which saw a wholesale change in the top command of the armed forces.

FOOD STRIKE NEARING BIRTHDAY

KINGSTON, Ont. (CP) — A hunger strike by two Sons of Freedom Doukhobor women from British Columbia in the prison for women here is approaching its first anniversary.

Mary Malakoff and Mary Astaforoff, both in their mid-fifties, started the fast last April 3 to protest five-year prison sentences for arson. They were sentenced in September, 1965.

Acting prison superintendent Donald Clark said today the women are still being fed a liquid diet through nasal tubes.

They returned to the prison hospital ward last Jan. 23 following a seven-month stay in the nearby Canadian Forces Hospital when doctors decided the women no longer needed intensive treatment.

They seldom have visitors.

RAMBLINGS OF A HAPPY MAN

How I would like to have a million. But I suspect there would be many headaches nursing it. Not so with my happiness!
No headaches to popping 35 refill pellets into your empty Rustic Bird Feeder from
BIRD LOVERS ALL

TEAR OUT THIS AD

DON'T BE DEAF!

Hard-of-Hearing? Limited Free Offer

ACTUAL SIZE

Have an actual-size, non-operating model of Beltone's newest, tiny behind-the-ear hearing aid sent you FREE! See for yourself how the Andante hides behind your ear so even your close friends may hardly notice it!

Intensive testing by Beltone engineers proved Andante's aimed, directional microphone keeps you always "on target" for the sounds you want to hear. Andante's tiny microphone *faces forward* just as you do. Because it helps give you the *unstrained hearing* nature intended, you'll hear more *confidently* with Andante's "front-focus." Get your model FREE, no obligation. Just mail the handy coupon. Act today! Supply limited.

IF HEARING IS YOUR PROBLEM
Beltone
IS YOUR ANSWER

To: BELTONE ELECTRONICS CORP. Dept. 2112 P.O. Box 647 Montreal, Quebec

Please send me the actual-size model of the Andante, Beltone's newest, tiny, behind-the-ear hearing aid.

NAME
ADDRESS
CITY PROVINCE

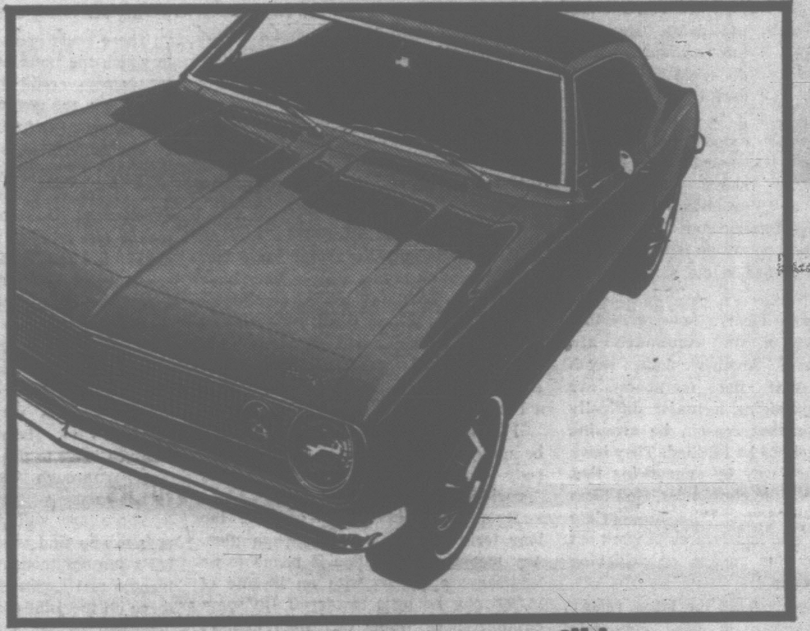

Take a Camaro, sport coupe or convertible.

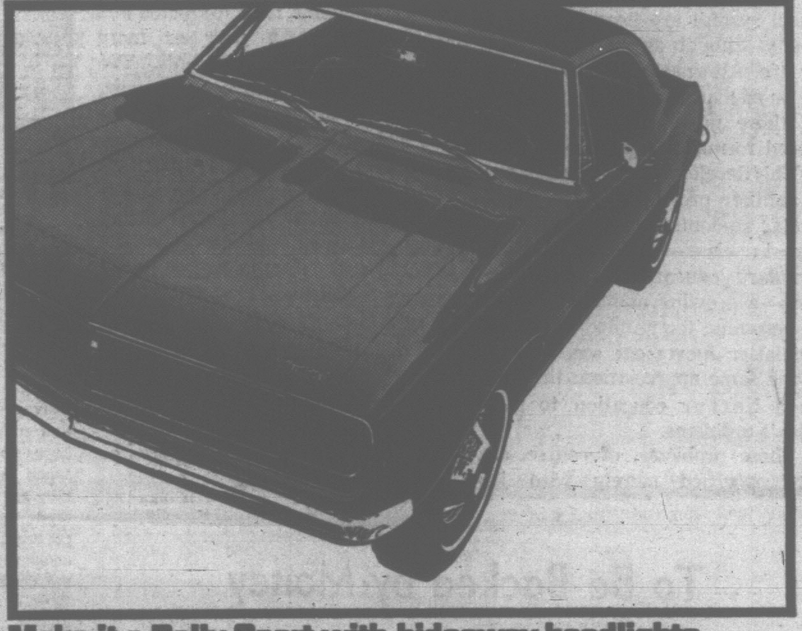

Make it a Rally Sport with hideaway headlights.

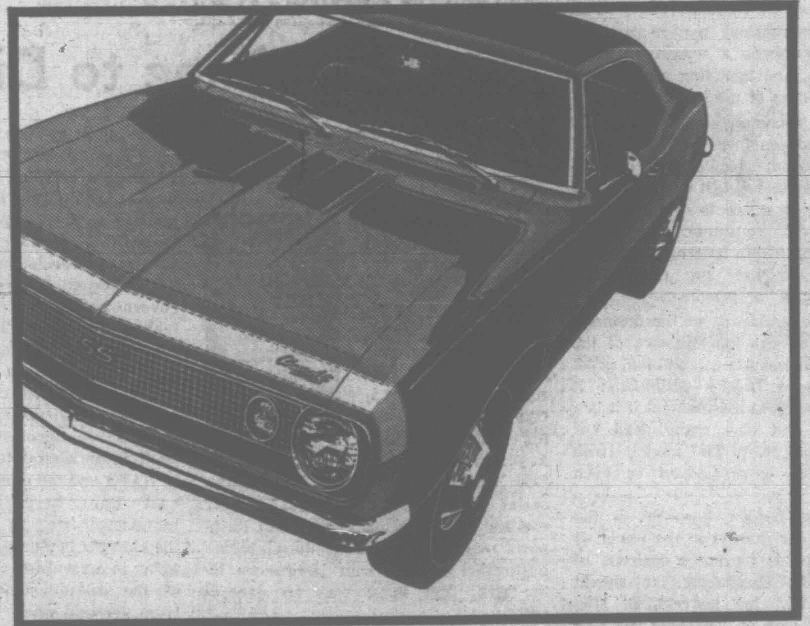

Make it an SS with Camaro's new 325-hp V8.

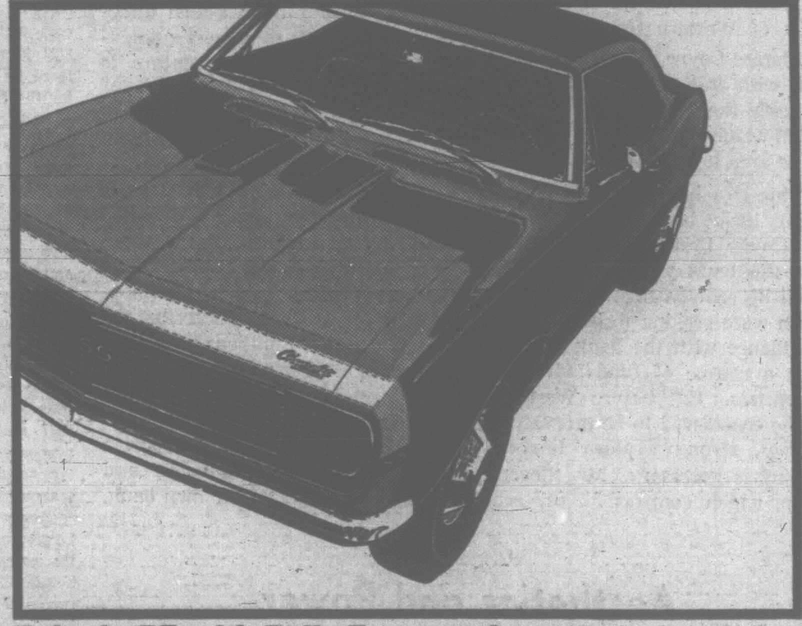

Or both: SS with Rally Sport equipment.

Add these, or whatever else you like. Camaro's your idea of a car.

Camaro
By Chevrolet —leads the New Life

1967 CAMARO'S COMPREHENSIVE WARRANTY . . .
1. 24 months/24,000 miles warranty on the entire car.
2. 5 year/50,000 miles warranty on the power train.
3. 5 year/50,000 miles warranty on steering, front and rear suspensions and wheels.
For complete information, see your Chevrolet Dealer.

Authorized Camaro Dealer in Victoria:

MORRISON CHEVROLET OLDSMOBILE LTD.

3050 DOUGLAS AT FINLAYSON, VICTORIA

PHONE: 385-5777

Be sure to see Bonanza on the CBC-TV network each Sunday. Check your local listing for channel and time.

Victoria Daily Times

Established 1884

Published every afternoon except Sunday by the Times Publishers, Limited, 2631 Douglas Street, Victoria, B.C. Authorized as second class mail by the Post Office Department, Ottawa, and for payment of postage in cash. The Canadian Press is exclusively entitled to reprint the local news published herein.

W. ARTHUR IRWIN, Publisher

BRIAN TOBIN, Editor

LESLIE FOX, Managing Editor

TUESDAY, FEBRUARY 21, 1967

Response in the Schools

AMONG THE SIGNIFICANT statistics presented by Mr. Leslie Peterson in his review of provincial education in the budget debate were figures showing the degree to which most British Columbia children are advancing to the final year of high school.

This, the retention rate, was listed in 1966 as 75 per cent of the original elementary population. Three out of four children are reaching the stage of education which only one out of two reached 15 years ago.

These figures give British Columbia an impressive position throughout Canada. Presumably they show an appreciation for the fact that modern living calls for more advanced education and a recognition of the fact that the dropout pupil faces immediate difficulties in a world where the good jobs demand at least secondary schooling.

This does not mean that three out of four students in our general school system are heading for university—though an increasing number are. Alternative forms of training or education are being provided for those not inclined to the advanced formal academic program.

This development is accompanied by another promising trend. While regular students are spending more time in class—including post-secondary education of various types—a growing number of adults are resuming interrupted education. The latter movement seems based on the same appreciation: the need for a better education to meet today's problems.

Those problems, of course, are not concerned merely with job training. There is a need, and a growing public demand, for wider knowledge of a world that is increasing in complexity more rapidly than we can understand it. The vast machine that the globe has become must be mastered by man—he must learn how to operate and improve it, how to withstand the tensions it generates, how to preserve in it the basic requirements of mankind for recreation, character development and pleasant living. The key to the new environment is knowledge, understanding and intellectual adaptability, and these must be gained through study.

The picture adds up to this: more people are attending classes longer. That obviously means that more accommodation is needed. What is the government doing about this new educational situation that has developed so rapidly? It is responding with alarming slowness.

School boards still must fight for every dollar for classrooms and frequently run a year or more behind in their requirements. The universities, recipients of increasing numbers of students each year from the high school stream, are likewise kept pressed for funds and their enrolments far outstrip the earlier estimates on which their building programs were laid down by the government. The new technical schools are already crowded.

If our young people are answering the demand for better educations, it should be a top priority of government to see that adequate funds are made available for adequate facilities — come Hydro or high water.

To Be Backed by Money

MR. SINCLAIR STEVENS HAS stepped down gracefully from his position as chairman of the Bank of Western Canada, leaving Mr. James Coyne in charge as president with full powers, apparently, to create the type of financial institution which will best suit the needs of the area it proposes to serve.

This is a happier outcome than might have been expected when Mr. Coyne first aired his charges that the bank was dominated too much by eastern financial interests which were seeking to benefit from an alliance with the bank by using it as a source of funds for other enterprises. But before Westbank can be considered to be properly on its feet, strong western financial backing is necessary. Mr. Stevens' group, which controls 52 per cent of the shares, has indicated its willingness to sell a "substantial" portion and it would seem to be up to Mr. Coyne and the western directors of the bank to convince potential investors that the venture is worthwhile.

Since British Columbia is shortly to have a newly-chartered bank with headquarters in Vancouver, it seems unlikely that much support for Mr. Coyne's organization will be found in this province. But it would be astonishing if there were not in the now-wealthy prairie provinces enough investors to subscribe the $2 millions to $3 millions which are needed to establish western control. After complaining for years about the dominance of eastern financiers over their economy, prairie people should have the imagination and courage to support their own bank.

Aesthetics and Power

IT MAY COME AS A SURPRISE to power-oriented members of British Columbia's government, but a recent movement in the United States points up the fact that conservationists can exert a heavy influence for aesthetics against dam building even in thirsty Arizona.

The United States department of the Interior recently advanced a new proposal for developing the Colorado River water resources without building suggested dams. Thereby threats to the scenic beauty of the Grand Canyon would be removed.

The American scheme would require construction of a steam-generating power plant to provide electricity to pump water to Arizona. Such a proposal may not be feasible even in the United States, still less in the wilds of British Columbia. But that it has been seriously advanced is proof of a growing belief that natural beauty can be preserved in our industrialized era —and furthermore that it is worth spending money to achieve this.

Will British Columbia's government hear about this concept before it is too late for us?

'Nulli Secundus'

BRITISH COLUMBIANS MAY take heart from the assessment by Mr. Leslie Peterson of the educational standard maintained in this province despite difficulties of higher costs, tight money and what he calls the "abrupt and unilateral cancellation of federal-provincial cost-sharing agreements by the Liberal government in Ottawa."

"Nevertheless," says Mr. Peterson, "we have fulfilled our obligations to the people of this province by giving them an over-all educational complex second to none and we will, somehow, continue to do so."

It might have been more seemly had the assessment come from some outside source. It is, however, a claim which not more than nine other provincial ministers of education are likely to make to their respective provinces in this country.

"All I told them was . . . any volunteers for my job take one step forward . . . and that was the last I knew . . ."

FROM OTTAWA

By MAURICE WESTERN

'Whatever Rates, Debt Is a Burden'

THE special joint committee on consumer credit is so obviously and enthusiastically on the side of the angels that its periodic reports appear to be receiving a rapturous and generally uncritical reception both from Parliament and the press. Many of the recommendations do seem to be very useful. For example, it is surely time to extend to services (including professional sports) the provisions of the Combines Investigation Act. The industry with which the committee is chiefly, and properly, concerned is the sales finance industry.

Western

It is not clear, however, that all the ideas of the committee are equally sound. Another point worth noting is that the members are conveniently dodging a major difficulty and may, for that reason, be arousing hopes not likely to be fulfilled. They have taken the easy way by announcing that they are all for the consumers, God bless them, and it is for "the appropriate governments and legislatures to work out co-operatively the means of achieving the desired ends."

Thus we learn from the latest report that the financing of used cars has become a social problem. Most of us probably will accept this without argument. To deal with the problem the committee wants a central registry of all cars to be established in each province and it recommends a maximum rate, fixed by law, and including all charges, for the financing of used cars.

The first recommendation is clearly meant for the provinces and the second might conceivably involve some difficulties. On the other hand, it would be quite open to the committee to call for action on behalf of consumers which is unquestionably within federal jurisdiction and would require no consultation whatsoever with the provinces.

One of the problems, at the moment, is that a used car for purposes of the customs department is a prohibited good. There are some tricky definitions; it may be imported at the moment if it is a 1967 model. But how many used car purchasers can afford 1967 models (with the tariff and extras added or even without)?

Across our border, however, is the largest used car market in the world. If the committee is sincerely desirous of helping needy purchasers, it should recommend that the government stop treating used cars on the same basis as heroin. This almost certain would lower Canadian prices.

The committee is troubled, as it should be, because too many of us are too deeply in debt. At the end of 1965 we owed sales finance companies $1,140,000,000. How improvident we are is shown by the fact that $900 million of this was in automobiles, the world's worst investment.

There is an unhappy probability, however that the committee's most lauded plan would land even more of us in debt. The general idea is that a means test should be applied to interest rates. People below a certain level ($4,000) would qualify for lower rates established through government guarantees. These would be for consumer loans for "provident and productive purposes related to the preservation of home and family."

This is a most attractive "war on poverty" concept. No doubt there are many very deserving people who have difficulty in obtaining needed credit. But there are others who might be even less happy if they were enabled and encouraged to get it. Even with comparatively low interest rates, debt is a burden.

Furthermore, there would certainly be many difficulties in practice. Somebody would have to decide what is "provident."

It is important also to consider the long term implications of such a plan. Any income qualification is bound to be arbitrary; a person with an income of $4,500 may be little better off (in some circumstances worse off) than another who can squeeze under the ceiling and thus qualify for a government-guaranteed low interest loan.

Within a very short time, there would be political pressure to raise the ceiling. perhaps we would end up with a sliding scale of interest rates with everyone paying according to his income.

There could easily be a situation also, in which the Bank of Canada was trying to restrain credit buying at the very time when the government through such legislation was stimulating it.

The committee, speaking of its plan, remarks: "Experience suggests that the risk of losses would be small." What experience? Up to now we have not had means test interest rates. The statistics noted in the report are naturally reassuring because they cover the whole experience with consumer loans. But there must be some inverse relationship between risk and income. Obviously a person with $4,000 is more likely to get into trouble over payments than one with $10,000; he has very little margin on which to work. The committee, in effect, confines itself to the high risks and then discerns through "experience" that they do not exist.

There are still a few old-fashioned people who find wisdom in Mr. Micawber's famous thoughts on the subject of income and expenditures. None of them serve on the joint committee.

Copyright (c) 1967, The Washington Post Co.

FROM WASHINGTON

By WALTER LIPPMANN

A Time to Discard Deceit

THE noises you hear around the CIA announce the Big Thaw, which has been underway in Europe for several years, and has now reached America. The ice of the cold war is breaking up, and, as the climate is changing, the landscape is changing too. The older and more permanent features of the American scene are reappearing. Thus, only a year ago in April, 1966, the New York Times published a series of articles on the CIA. They exposed more systematically than Ramparts magazine has today the elaborate infiltration of American institutions by the CIA. Yet there was no general outcry.

Lippmann

Now there is a tremendous outcry and the CIA operation has begun to smell like a backed up cesspool. This proves that it isn't the activities of the CIA which have changed. What has changed is the public attitude about it.

A year ago this preponderant mass of Americans still felt that they were at war—a cold war if possible, but a nuclear war quite possibly. This is no longer the prevailing American opinion. The same revolution of opinion which has changed the policy of European governments in the early sixties is now taking place here. The gap which has existed for some years between European and American thinking, the gap which has caused so much misunderstanding and dislike, is closing. In Europe this phenomenon has manifested itself in an almost total loss of interest in NATO and the other institutions of the cold war. Here the change first manifested itself in our acceptance of the changes in Europe, it manifests itself today in a revulsion against the enormity of the corruption which has resulted from the cold war.

During War

The enormity of the corruption stems from the secret use of government funds to deceive the world—to deceive the Communists, to deceive our friends and allies, and to deceive ourselves. It is said that the Soviet Union had paid propagandists masquerading as students, scholars, journalists, trade unionists, and that therefore, we had to give subsidies so that our students could confront the Communists. We had to fight fire with fire. We must remember today that we were then at war and that all is fair in love and in war.

This is plausible enough. But the event shows that something is wrong with the argument. The event shows that, while a free country like the United States can, if it is sufficiently frightened, imitate the methods of a totalitarian state, once the fear is relaxed, the more enduring tradition and spirit cannot be kept down. In the last analysis a free system like the American can be manipulated only if there is enough panic and fear. The old and real character of the people will not stay suppressed. This is one of the characteristics of a people who have been habituated to freedom so long that it is part of their very nature.

What has happened in this affair is different from the business of spying which is an indispensable part of the rivalry of armed powers. The payments to students, scholars, journalists, has had very little if anything to do with true intelligence work, with penetrating the military secrets of rival powers, of calculating their capabilities and estimating their intentions.

For the present outcry is about the fact that the United States government has compromised professions and institutions on whose purity the hopes of American freedom depends. Why did the CIA, with the full responsibility of the presidents above it, do this? Why did the government not subsidize openly the students and professors who were to go abroad to argue the American case against the Communists?

They did not do it because they believed that deception was a practical necessity. If the students and professors went openly on government expense accounts neutral opinion abroad would no longer have treated them as free men and as essentially different from the paid agents of tyranny. That, however, was not the whole reason for the deception. It was deemed necessary to deceive the Congress of the United States and the American people. For the chosen instrument for exposing the Communists was the non-Communist American left, and it would have been virtually impossible to induce the anti-Communist right, the McCarthys, Mundts and the like, to appropriate public money for American leftists. Therefore, everybody had to be deceived.

Soul Searching

As we are recovering our senses, no longer entirely blinded by our fears, we need to examine our consciences and search our souls. We have seen the enormous deception crumble, and the true lesson is the sovereign rule for a people: To yourselves be true. It is not easy to do this when fear and panic are in the air; men are irrational and beside themselves when they are part of a frightened herd.

As we are ourselves again it becomes self-evident that we cannot play international games as if we were a totalitarian society. For the men who carried out the operation—as good men as we have—were not capable of enough deviousness to deceive everyone and enough terrorism to suppress all doubt. The American way of life has plenty of faults. But it does not prepare our whole people for continual deception, and we had better make up our minds to play the game from the American strength and not from American weakness, and to stamp out lying as a public policy.

DENNIS THE MENACE

"...AND, SO, IN SPITE OF MR. WILSON, WHO SAID DENNIS WOULD NEVER LIVE TO SEE THIS BIRTHDAY...."

Looking Back

From The Times of Feb. 21, 1907.

OTTAWA — Frederick Borden in the House yesterday said the defence of Esquimalt devolved upon the government of Canada. The department proposed to establish there schools of instruction in artillery and infantry operations. The government would maintain Esquimalt station at an efficient standard.

At one time it was feared that the efficiency of the various defences at Esquimalt might be impaired by the transfer to the Canadian authorities.

Letters

Letters will be considered for publication only if the writer is clearly identified to the editor, who may permit pen names at his discretion. Submissions will be edited and may be condensed. Short letters are favored. None will be returned.

Innuendo

Mr. Waldo Skillings' congratulation of Dr. Malcolm Taylor on "protecting the morals of unviersity students" can only be taken as innuendo on the integrity of the very able university staff members whose contracts are not being renewed. This deliberate insinuation is despicable!

I am not surprised that Mr. Skillings is against those who help American "draft-dodgers." He would not understand the agony decent young Americans feel when their country orders them to fight in a war they personally believe to be unjust, and perhaps even criminal.

It is moreover, stupid, it seems to me, to attack as a "lame duck" an official like Dr. J. B. Macdonald for doing his duty as he sees it. If the president of a university does not tell the government and the public how much money is needed, who will? It is, of course, the legislature which must finally decide how much money will be spent in each field. And I hope the people of B.C. hold the majority party in this legislature responsible for the miserly way it is treating educatilon.—David P. Reimer, 1 Briar Place.

An Apple for the Princess

Victoria city taxpayers will heartily endorse Alderman Percy Frampton's words of wisdom about the extravagance and, indeed, bad taste in offering a very costly gift to passing royalty. A gift is not to be measured by its high cost (though the mercenary do exactly that) but by the spirit of kindness and goodwill in which it is offered.

Mayor Stephen has repeatedly told us to expect a tax hoist, he certainly is going the right way to achieve such a result. Victoria most urgently needs hospital beds and many other improvements to streets, sewers, etc.

Why not give the Princess a box of delicious B.C. apples? They are said to keep the doctor away.

Talking of city expenditures while City Hall and Centennial Square do seem worth the high expenditure incurred, the same cannot be said about Bastion Square—"Up Dublin."

Kind to the Blind

May I please say a big "Thank You" to the press, radio, TV, for their most generous publicity during our recent White Cane Week.

We appreciate very much the space and time given on our account.

I wish also to thank the motoring public for its kindness and courtesy not only during White Cane Week but all the year round, and the general public for assistance to the blind—Elizabeth Watling, president, Victoria White Cane Club.

Robert Oppenheimer's Tragedy Epitome of the Nuclear Age

By ALFRED FRIENDLY
The Washington Post

"If the radiance of a thousand suns were to burst into the sky, that would be like the splendor of the Mighty One . . . I am become Death, the destroyer of worlds."

The words are from the Hindu holy book, the Bhagavad-Gita, and are the ones that Robert Oppenheimer said wrote themselves on his mind when the first atom bomb turned night into day over the New Mexican desert.

He was the creator of the bomb, and in a way it was to destroy his world.

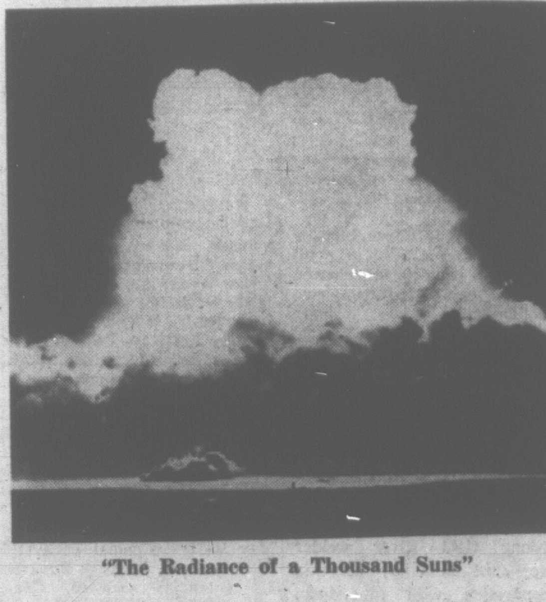

"The Radiance of a Thousand Suns"

When the story of Los Alamos could be told at the end of the war, the light of Oppenheimer's fame was as bright as his bomb. He was showered with gratitude and acclaim, honored and even revered. He was propelled to positions of vast influence. His status in the world of science was close to oracular.

Nine years later, he was demonished by official order of his government, acting through the Atomic Energy Commission.

Nine years after that, the Atomic Energy Commission awarded him its highest honor and $50,000 as a gesture of reparation or maybe contrition. He might have been more pleased with an official validation of a position he took in March, 1954, when his world came down around his ears:

Hoped To Learn From Errors

"I cannot . . . accept the suggestion that I am unfit for public service . . . I have recalled instances where I acted unwisely. What I have hoped for was not that I could wholly avoid error, but that I might learn from it. What I have learned has, I think, made me more fit to serve my country."

But when he died Saturday night, no formal action had been taken to expunge the official mark of "security risk." It is a legitimate question — although it has no answer — to ask how many people ever sincerely believed that he would betray his country's secrets. It is inconceivable that more than a corporal's guard believe that now.

His tragedy was close to classical: The towering figure dazzling in triumph, prideful and thereupon shattered. But his destruction was only in part his own doing, and the rest was accomplished less by the gods than by men.

A Product Of Cold War

His tragedy was also an epitome of the tragedy of the age. It was the product of the Cold War and changed circumstances. Faced for the first time since 1814 with the fact that America could be attacked on its own soil, too many of its people found an answer to their anxiety in branding others as less loyal and patriotic, and an explanation of their dilemma in attributing it to someone's treason.

Rejection of simplistic answers to problems of national security, failure to subscribe to an ordained level of bloody-mindedness, and, too often, mere dissent and non-conformity, could mark a man as a Communist or servant of communism.

In this period, Oppenheimer was the most important figure to be attacked, and one of the last. His case, one can see in hindsight, came as the climax.

His career had two climaxes. One was on July 16, 1945, at Alamagordo, N.M., with the explosion of the world's first fission bomb, the creation of which he directed. The other was on June 1, 1954, when a special security board found him "loyal" but unfit to serve his government or know its future secrets.

Child Prodigy, 'Good Boy'

Julius Robert Oppenheimer — "Oppie" to his friends — was born April 22, 1904, the son of a well-to-do Jewish family in New York city. He was a child prodigy, at 11 the youngest member of the New York Mineralogical Society. He remembered himself as "an unctuous, repulsively good little boy."

He graduated in three years from Harvard, summa cum laude and Phi Beta Kappa. Postgraduate work in Cambridge and Goettingen followed; then back to Harvard and the California Institute of Technology, and again Europe. He returned to the United States in 1929 and for the next 12 years studied and taught at the California Institute of Technology and the University of California, at Berkeley.

In those days, theoretical physics was almost a European monopoly. Oppenheimer became, if not the founder of the American school, then at least the centre. His own contributions in elementary particles and cosmic rays were brilliant, vastly important and — as is usual with theoretical physicists — they were made before he became 40.

He was also — as he was one day forced to confess, ashen-faced and hands twisting at his security hearing — "an idiot."

He read happily in seven languages and then took up an eighth, Sanskrit, in order to study books like the Bhagavad-Gita. But he read no newspapers or magazines on current affairs. He had no knowledge of or interest in the news of the day. He had no telephone or radio. He learned of the stock market crash long after the event. He never voted until 1936.

"I had no understanding of the relations of man to his society," he was to plead when his troubles came upon him.

When awareness dawned — through "smoldering fury about the treatment of the Jews in Germany" and exposure to what the depression was doing to his students — he was a sheep for the shearing.

His associates, even his loves, were Communists. He was never persuaded to become a party member and his

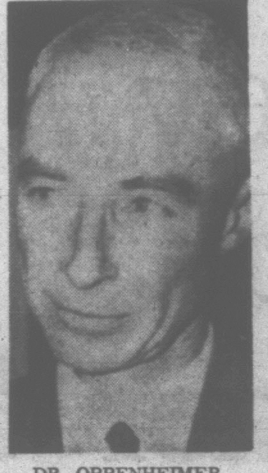

DR. OPPENHEIMER
. . . creator of A-bomb

infatuation was short-lived. But he "liked the new sense of companionship, and at the time felt that I was coming to be part of the life of my time and country."

His brilliant scientific reputation led to his appointment as head of the laboratory that was to make the atom bomb, located at his recommendation at Los Alamos, N.M., which he had known as a vacationer.

In the early stages, he underwent repeated security investigations. His left-wing associations had been abundant and obvious. He came clean before his interrogators about most of them, and his security file grew thicker and thicker.

He Played A Fool's Game

But for a period, he played a fool's game in one episode. A friend named Haakon Chevalier, professor of French at Berkeley, came to Oppenheimer early in the war to say that he knew a Soviet agent or sympathizer who wanted to transmit to Russia scientific secrets of the sort Oppenheimer was working on.

Chevalier's role in the matter is subject to dispute. Oppenheimer maintained that Chevalier came as a friend to alert him to a danger. Security agent, to whom Oppenheimer later told the story, professed to see Chevalier as an an intermediary.

Oppenheimer had rejected the proposal out of hand, as "terribly wrong." But it was not until some time later, when he was less naive and more troubled, that he volunteered the story to army security people, trying to call their attention to the existence of the would-be spy and the danger he represented.

But he invented a childish cock-and-bull story to escape revealing the involvement of Chevalier.

In later interrogations, Oppenheimer was obliged to tell the truth, but the episode remained in his files, ugly enough as it was and, when the McCarthy era dawned, devastating.

There was more. Even after the move to Los Alamos, Oppenheimer spent the night with an old love, a Communist. His own wife, Katherine, had been the widow of a Communist killed fighting for the Loyalists in Spain. She too, had been a party member briefly, before her disillusionment. His brother, his sister-in-law, a host of earlier associates, were in the thick of far left associations and causes. He continued seeing some of them.

No one who became personally mired in the slough of the Communist environment ever emerged completely gracefully, Oppenheimer told a reporter-friend in later years. His own exit, he concluded sadly, was not without awkwardness.

After the first A-bomb was exploded, Oppenheimer had said, "Men of our time will never have a sense of security." In a sense quite different from the context of his remark, the statement was terribly true for him, personally. For all that he was lionized and given positions of power after the war, he knew that he lived under a sword of Damocles.

He received a host of important scientific and governmental assignments. With Dean Acheson and David E. Lilienthal, later to become first chairman of the AEC, he drafted the so-called Baruch Plan for international nuclear control. Almost as a matter of course, he became the first chairman of the new AEC's general advisory committee, the key scientific council of the agency.

Attack Cause Is Now Clear

In the light of two decades of hindsight, it is now clear that the policy positions he took in that job were the cause of the attack that brought him down.

When news that the Russians had exploded their first atomic bomb came on Sept. 23, 1949, the almost automatic reaction of a large group of atomic scientists and military figures was to urge the immediate development of the hydrogen bomb. The theoretical possibility of making "the super" was widely understood.

Among the proponents of this counter to the Russian achievement was Edward Teller, another atomic scientist of towering reputation. He had, in fact, worked on the project at Los Alamos during the war years and was angry and frustrated that the idea had been dropped. Initially, he and Oppie had been friends, members of a mutual admiration society, but bitterness, envy and much animosity had developed.

To the horror of Teller and some others, particularly in the air force, it was learned that Oppenheimer and the entire general advisory committee were recommending against developing the H-bomb. Their reasons were diverse.

Some felt that the manufacture of the fusion weapon, under methods then conceived, would divert so much facilities and material from the manufacture of atomic bombs that the United States would end up with less rather than more nuclear power.

Accordingly, they argued, this was the moment to go to the Russians with this forecast in the hope that a new try for negotiations could be begun, born out of common terror of the greater enemy.

Truman Ruled AEC Wrong

The AEC backed the recommendation, 3 to 2, but President Truman decided otherwise.

In the security hearings five years later, Oppenheimer was accused of thwarting progress on the H-bomb project. On examination, the charge boiled down to the assertion that his lack of enthusiasm deterred other scientists from putting their heart and talents into the program. No shred of evidence for the complaint was ever adduced. As was later to appear, the most powerful, though covert, enemy of Oppenheimer was the air force. Its strategy then was the H-bomb, first and last.

The attack on Oppenheimer did not come until 1953, by which time McCarthyism was at its apogee. The Wisconsin senator never took aim at Oppenheimer, but he was a victim of the epidemic nonetheless. Stupidities and pieces of naivete, even unwise friendships that once could have been forgiven, now appeared as proof of subversive conspiracy, and military opinions that fell short of orthodox gung ho-ism became treason per se. In such an atmosphere, Oppenheimer was a sitting duck for those out to destroy his influence.

In November, 1953, William L. Borden, former executive secretary of the joint atomic energy committee, who had studied Oppenheimer's security file, wrote to FBI Director J. Edgar Hoover proclaiming that "more probably than not J. Robert Oppenheimer is an agent of the Soviet Union." Hoover, in turn, sent the letter and Oppenheimer's file to the AEC.

Strauss Voted For Clearance

Its chairman, Lewis L. Strauss, had reviewed it years before and had voted for Oppenheimer's clearance earlier, before he had been responsible for Oppenheimer's 1947 appointment as head of the Institute for Advanced Study at Princeton.

But the times, if not the file, had changed. Strauss referred the matter to President Eisenhower, who ordered an investigation and, in the interim, a "blank wall" erected between the scientist and all classified information. The former president's description of the episode in his book, "The White House Years," is an artless admission that he acted in fear of McCarthy.

The hearings were held throughout May, 1954. Oppenheimer knew what the outcome would be before they started. "They just couldn't let me win," he said.

From the first day, it was clear that the process was an inquisition, a trial without the legal safeguards a court guarantees a defendant. Why Oppenheimer and his counsel tolerated it is an unanswered question.

Forty witnesses testified. The transcript ran to 993 fine-print pages. The Chevalier incident and Oppenheimer's attitude toward the H-bomb were the cardinal points.

Most of the witnesses, including some of the greatest names in science and government, were ardent in their defense of Oppenheimer Nobel Prize winner I. I. Rabi put the matter in a nutshell:

"We had an A-bomb and a whole series of it . . . and what more do you want, mermaids?"

Teller's Voice Counted Most

The adverse witness who counted heaviest was Teller. "I would feel personally more secure if public matters would rest in other hands," he said.

The security board found that America owed Oppenheimer "a great debt for loyal and magnificent service" and voted, 2 to 1, that his future employment was not in its best interest. The AEC confirmed the decision, 4 to 1.

Furious rage at the decision, particularly among scientists and liberals, here and abroad, ensued.

In the years that followed, Oppenheimer's normally quiet and reserved demeanor, and a mannerism of patient saintliness, tended to increase. He seemed much older and more remote. The gaiety and the flashes of intellectual arrogance and impatience almost disappeared.

He resigned formally from the directorship of the institute in June, 1966, but ill health had reduced his activities there some time before.

After the detonation of the first A-bombs, Oppenheimer wrote words now become famous:

"In some sort of crude sense which no vulgarity, no humor, no overstatement can quite extinguish, the physicists have known sin; and this is a knowledge which they cannot lose."

If the bomb was sin, Oppenheimer, as its chief creator, was presumably chief sinner. But in the end, he was more sinned against than sinning.

NO PRIZE FOR PEACE LAST YEAR

(An Editorial in Scala International, Frankfurt)

The Nobel Prize Committee found not one worthy of being awarded the Nobel Peace Prize in 1966. There is no doubt that all those who were awarded the prize in previous years, were honored for services worthy of this distinction. The photographs of these men rarely adorn the covers of the illustrated magazines, which are usually reserved for beautiful women and "heroes" of another kind.

But, a few years ago, this "honor" was accorded to the winner of a Nobel Peace Prize. The magazine covers carried the picture of a man whose life had already become almost a myth, a myth of humanity, of active and selfless charity.

The man who looked out at us from those pictures with eyes shadowed by bushy brows, his mouth overhung by a massive, white moustache, which almost made him look like a child's idea of a brigand chief, was Albert Schweitzer.

Was there anyone, after the death of Gandhi, able to accept the peace prize founded by the inventor of dynamite with a clearer conscience? In this century, research aimed at providing mankind with a better life has borne rich fruit, and medical scientists, in particular, are today able to do things bordering on the miraculous. These scientists and scholars have rightly been rewarded with the money left by Alfred Nobel.

•

But the knowledge gathered by modern science has also placed mankind on the brink of an abyss — though it has at the same time, in view of the existing means of mass destruction, made an anachronism of Clausewitz' thesis that war is the continuation of politics by other means.

Man has almost become Superman, but has the quality of his conscience kept pace with the quantity of his knowledge? The history of the 20th century obliges one to answer that question in the negative, but the years after the Second World War do not negate all hope. For there are men and women in every country of the world who are devoting all their strength to the cause of peace.

It is up to all of us to join them in their efforts. What is more, it is up to all of us to realize that the voice of conscience comes before the voice of reason and to act accordingly.

Why Is Social Progress Considered a Burden?

By DOUGLAS FISHER and HARRY S. CROWE

(Mr. Crowe is associate professor of history at Atkinson College, York University. Mr. Fisher, a former NDP MP, lectures in Canadian government at Carleton University.)

Are old age pensioners a burden? Are the sick a burden? If they are, then are motorists who demand modern multi-lane highways a burden? And are children who must be educated in an expensive school system a burden? Are all services provided by society to be looked upon as a burden?

Fisher

Or is it the absence of these services — of pensions for the aged, of hospitals and medical insurance, of highways and adequate educational facilities — which is the burden? As James Jeffrey Roche put it many years ago:

"What careth the burden-bearer that Liberty packed his load,

"If Hunger presseth behind him with a sharp and ready goad?"

This batch of related questions is provoked by two excellent speeches in the House of Commons in the budget debate. Both are by New Democrats — David Lewis (York South) and Max Saltsman (Waterloo South). They deduce from the mini-budget of Mitchell Sharp and from statements he has made recently, in and out of the House, strong elements of the "burden theory" of social progress. It is the idea that social progress is painful, that the people must be made aware of the pain and with this awareness they will make a minimum of demands to expand the services and activities of government.

Crowe

Mr. Lewis put it this way: "It seems to me the minister was deliberately setting out to slow down social progress in Canada, to warn the Canadian people that from now on, so far as he and his colleagues are concerned, the progress of the Canadian people in regard to welfare would have to be slowed down because he said that we can no longer afford these vast payments. I say, Mr. Speaker, that this is a retrograde step, a regressive policy, an unjustified attitude in these modern times . . . it will be as unnecessary in the future as it has been unnecessary in the past to match welfare increases by precise increases in taxes."

★ ★ ★

Mr. Saltsman went at the theoretical implications of Mr. Sharp's reference to welfare services as a "proper burden." He said: "The minister and the government, which I presume he represented in the presentation of his budget, had an opportunity to bring in social justice as something which should be brought in with pride and satisfaction, a sense of achievement, instead of representing it as a burden."

Mr. Saltsman went on, "This is the view of the minister and presumably the view of the government. Our sick are a burden; it is too bad they will not go away. Our elderly are a burden; it is too bad they grow old and have to be cared for. The fact that they worked all their lives to build this nation should not mean they are now a burden. The weak are a burden. The just society that we all seek has become a burden. What sort of philosophy is this for the government to have? What sort of budget is this that reflects this kind of attitude toward the whole problem of social justice in Canada?"

★ ★ ★

Mr. Saltsman said, if the government felt money had to be taken out of the economy at this time — if it was determined to dampen down activity across the land — then it could have done it in other ways. To repeat, it should have been done as a measure to influence the economy, and not as a means for conveying, "the chastising image of the government." He suggested that we are fortunate in Canada that we do not resort to "scorpions and whips" or Mr. Sharp might have turned to them "as the medium to impress upon the Canadian people the fact they have to pay for welfare services."

So much for the attack. What was the alternative? If a budget had to be introduced, what did these two New Democrats think might have been put into it?

Mr. Lewis said it should have tackled Canada's serious housing crisis. He said that in 1965 there were 30,000 housing starts in Toronto, in 1966 only 21,000 and that authorities estimate that 40,000 new homes are needed in Toronto. And he said, if the government was seriously interested in developing Canadian investment as distinct from American investment then the Canadian Development Carporation, advocated by the New Democrats at their founding convention and later borrowed by Walter Gordon, should be put before Parliament.

★ ★ ★

It will be noted these proposed measures and others which Mr. Saltsman advanced, have one characteristic, in common. They involve an expansion of the "public sector." Is it possible that here we may find the key to what is going on in the inner circles of Ottawa Liberalism? Is it possible that this might reveal what is behind the "burden" and the "chastising image?"

Many years ago Tommy Douglas said: "When people say it isn't money, it's the principle of the thing — then it's the money." When Ottawa Liberals, speaking of any new venture in the public sector say: "It isn't the principle, it's the money" — one must wonder if after all it is not really the principle.

Even co-operatives and credit unions came in for a sustained and inaccurate assault by a Liberal parliamentary secretary during the budget debate. That was "principle," not "money."

On all of this it would be enlightening to hear a learned dissertation from Jean Marchand. And if it is in fact the "principle," then some day we may.

who wants labour-management consultation?

employers

□ who really want to communicate with their employees;

□ who really want to improve their industrial relations;

□ who really want to discuss frankly those problems that can only be solved with the co-operation of their employees and their unions;

□ who really want to produce better products at more competitive prices.

employees

□ who really want to discuss their problems frankly and realistically with top management on a continuing basis;

□ who really want to receive prior notification of major technological changes;

□ who really want to take part in advance planning to meet these changes with a minimum of job loss and dislocation;

□ who really want to increase their job security.

employers & employees

□ who really want to see productivity rise, better products at lower prices, a high level of employment, and better working and living conditions.

If you are an employer or a member of a recognized, bona fide collective bargaining union, and want to join the increasing number of Canadians who are taking part in continuing joint consultation on a regular basis through Labour-Management Committees —

Write for complete information on how to set up such a committee to the:

LABOUR-MANAGEMENT CONSULTATION BRANCH
CANADA DEPARTMENT OF LABOUR, OTTAWA

Hon. John R. Nicholson
Minister

George V. Haythorne
Deputy Minister

B.C.: Gallantry Amid the Shoddiness

British Columbia, according to one of its best-known writers is "living out the final stages of 19th century concepts in the latter half of the 20th century."

Writing in "Century — the Canadian Saga" a Southam Newspapers mass circulation supplement published last week, Campbell River author and magistrate Roderick Haig Brown's article titled "The Profligate Province" is a heavily qualified measure of his affection for B.C.

★

He says that "in British Columbia there has always been a gallantry about the job and a shoddiness about the end result.

"The logger, the province's true aristocrat, stands large and bold against the background of his ravaged acres.

"The hardrock miner, courageous, skilful and hard-handed, moves on, leaving his ghost towns and tailings and abandoned millsites as scars upon the hillside.

"The fisherman, proud and independent, struggles in the chaos of a disorganized industry.

"The construction worker manoeuvres his mighty machines in frantic haste through mud and dust and rock to leave behind him drowned and derelict forests,

HAIG-BROWN
... "Profligate Province"

arrogant mills and ill-planned cracker-box towns.

"Yet far more than this," continues Mr. Haig-Brown, "the province is an idea of pleasure and rich living, elegant houses hung on the rocks in West Vancouver, money made from nothing, as it always has been, in the big buildings downtown.

"It is rather easy to think of the development of British Columbia as a series of engineering triumphs — but engineering miracles are commonplace on the North American continent.

"Living out the final stages of 19th century concepts in the latter half of the 20th, it has so far spared little attention for much beyond physical development.

"Yet," he says, "the province has better artists in almost every field than it deserves or is aware of, and this may be the real promise of change and growth.

★

"British Columbia," he concludes," has the wealth energy and newness to become the most enlightened and humanitarian of all the provinces.

"If the vision has become blurred in the rush of prosperity, it can still be renewed in the calmer time of consolidation."

Costume Ball, Tattoo Listed For Centenary

NORTH COWICHAN — The municipal centennial committees Monday published an interim calendar of events.

They range from a costume ball and military tattoo to the visit of the centennial caravan.

Starting March 3, the schedule is: Costume Day luncheon at Chemainus; March 17, Legion costume ball at Chemainus; April 3-7, special events during Chamber of Commerce Week; April 7-8, Duncan Music Club's production of "Showboat" at Cowichan High School; April 18, Best of Barkerville at Chemainus High School; April 20, fashion show in costume by Crofton Hospital Women's Auxiliary.

VARIETY SHOW

May 12-13, hospital variety show at Chemainus High School; May 26, centennial penny carnival, Chemainus; May 30-31 centennial caravan, Pioneer Park, Duncan; June 2-3, centennial caravan, Chemainus; June 4-7, S.s. Beaver at Maple Bay; June 15, municipal travelling gavel at Duncan and North Cowichan; water-wheel park dedication at Chemainus and Dominion Day celebrations; August 3-4, HMCS Mackenzie at Chemainus; and August 25 military tattoo at Pioneer Park.

Pioneer medals will be presented at the Forest Museum, probably July 8, and the Cowichan Timber Carnival will be repeated at Pioneer Park on a date to be announced.

$50,000 DAMAGE

Camsell Arrives At Stricken Isle

The Coast Guard ship Camsell, on a mercy run to stricken Pine Island, arrived at 11 this morning.

The ship carried building materials, a helicopter, and technicians and tradesmen.

She was despatched to the Island lighthouse station at the northern tip of Vancouver Island after a 50-foot wave swept over the island in a weekend storm.

Two families on the island, 240 miles from Victoria, lightkeeper Rex Brown, wife and two children, and Jim Lewis and his wife were left without power and beacons. The lighthouse and residences escaped serious damage.

STAYS WEEK

The Camsell is expected to lay over a week to carry out extensive repair work.

First news of the trouble came Friday when hourly radio reports told of seas building up quickly.

Power lines were snapped in an 80-mile-per-hour wind.

Total damage is estimated at more than $50,000.

A helicopter landed Monday, on its second try, with diesel fuel and a generator for the main light.

Next time!
GO COACH & FERRY to VANCOUVER
only 3¼ hours downtown to downtown, via Royal Victorian "Silver Eagle".
only $4.25 one way and you relax all the way!
COME BY COACH AND FERRY
For convenient pick-up en route, and full information, phone Vancouver Island Coach Lines at 385-4411.

Fisheries Body To Meet March 1

The semi-annual meeting of the Federal-Provincial British Columbia Fisheries Committee will be held in Nanaimo from March 1 to 3.

It is expected that subjects under discussion will include: log drives on the Stellako River, oyster regulations, control of oyster drill, tidal boundaries, licensing of salt-water sports fishermen, fishery development projects, operations of provincial fishermen's loan boards, and recommendations of the special committee on fisheries which has been established by the provincial cabinet.

'DID IT FOR EXCITEMENT'

Boy Admits Burning L. Cowichan School

By DON DINGWALL

DUNCAN—A 14-year-old Lake Cowichan boy has pleaded guilty in juvenile court here to a charge of arson.

The charge arose from the destruction by fire last May of the J. H. Boyd Elementary School at Lake Cowichan.

The juvenile, who also pleaded guilty to two charges of breaking, entering and theft, was sentenced to an indefinite term at Brannan Lake School.

Sentence was imposed by Magistrate Colin Anderson.

At a previous court hearing it was stated the boy set the fire by pouring wax on the floors and igniting it.

He was not a student at the school.

He told the court he "did it for excitement."

He had two previous convictions for arson.

He admitted the J. H. Boyd incident after being arrested Feb. 15 on the charges of breaking and entering two private homes.

Court was told these offences were committed when the boy absented himself from school between 10:30 a.m. and noon.

Island Digest

DOWDING
... "board influenced"

TWO BLINDED BY ALCOHOL

CAMPBELL RIVER (CP) — A one-night methyl hydrate drinking party on the Church House Indian Reserve near here has left two youths blind for life, their physician said Monday.

Dr. Donald Kirk said Clarence Paul, 17, and Alfred Hackett, 15, were examined by an eye specialist who said the poisonous liquid damaged their optic nerves.

Another man involved in the wood-alcohol drinking party Feb. 14, Fred Blaney, 33, died.

Two others were treated at Campbell River Hospital.

Man Charged After Chase At Ladysmith

LADYSMITH — Ronald Arthur Clavering, Kelsey Bay, was to appear in court here today charged with car theft and criminal negligence in the operation of a car.

Clavering was arrested by Ladysmith RCMP Monday after a man rolled a car over twice.

This followed a high speed chase on the Trans-Canada Highway.

The chase started just after noon when police received a complaint of a man driving erratically.

Constable William Armstrong picked up the chase on First Avenue and hit speeds of 80 and 90 miles an hour in pursuit.

The fleeing driver finally turned off the highway into Cedar Road and was near North Oyster School when the car turned over.

The driver escaped without injury and three Ladysmith juveniles who had hitched a ride were shaken but unhurt.

Clavering made no plea when he made in initial court appearance Monday afternoon.

The car theft allegedly took place at Kelsey Bay.

★ ★ ★

CHEMAINUS — A 23-year-old man was sentenced to three months in jail Monday after pleading guilty to charges of creating a disturbance and resisting arrest.

Magistrate George Hallett was told police arrested Bruce Hamilton Baillie at a private house party Saturday night.

Guilty Plea In Hit-Run

QUALICUM — An additional charge of dangerous driving was laid Monday when a young Gold River welder appeared in court here in connection with hit-and-run death on the Island Highway.

Frank Suderman, 21, who drove the car that knocked down and killed 16-year-old Jeanne Tinkam late Saturday in Parksville, pleaded guilty. He also admitted failing to remain at the scene of the accident.

He was picked up at a police roadblock in Nanaimo 25 minutes after the girl was hit.

OPERATION SCUTTLE BUTTLE—DOWDING

'Legal Misconduct' Charge Hurled at Gov't Department

By GLEN ALLEN

An opposition anchor man in the budget debate Monday accused the department of lands, forests and water resources of "legal misconduct".

He said the department is influencing the Pollution Control Board.

In a stinging attack on what he called "Operation Scuttle Buttle" Gordon Dowding (NDP — Burnaby-Edmonds) questioned Resources Minister Ray Williston's claim that he did not direct the board.

"How credulous does he suppose the public is, or we are, or the courts?

"What need was there to pass any secret messages to the board when government statements have reverberated around their ears during these past years?

"We have the minister of recreation stating three years ago that he was going to revise the sacred inviolability of our parks and open them to selective logging and mining.

"We have the government telling the public last year that mining in that park was a fait accompli and irreversible.

"Could anyone be so ingenuous as to suppose the Pollution Control Board had stopped its ears?"

Mr. Dowding also questioned that salaried civil servants subject to "discipline and promotion" would not be open to influence.

"SICK ATTACK"

Over the shout from Municipal Affairs Minister Dan Campbell that "this is a very sick attack on the civil service," Mr. Dowding added that "only a board of detached uninvolved public men can do the job.

"There is too much of a political taint to the waters of Buttle Lake," he said.

MISCONDUCT

Mr. Dowding also charged that the decision of the B.C. Court of Appeal to invalidate Western Mines Ltd. dumping permits showed the PCB was "found guilty of the worst kind of political misconduct."

He said "legal misconduct means failure to conduct a hearing properly."

He said other instances where the Social Credit government had failed to grant proper hearings were in the G. P. Jones (former chairman of the purchasing commission) case and in a case of Welfare Institutions Licensing Board hearing.

LEAD ROLE

"What is more disturbing," said Mr. Dowding, "is that the minister of land, forests and water resources has taken such a large role in assuming jurisdiction in pollution control."

He charged that Mr. Williston was "going after pollution control "at the same time as he was granting licences "to pollute the landscape."

Mr. Dowding said the real authority over the pollution of a watershed is the provincial board of health.

Citing three sections of the Health Act, he said "the Pollution Control Board is usurping the primary duty and powers vested in the Provincial Board of Health."

He said he "was given to understand" that a local health officer was ordered not to sample the water at Buttle Lake.

'LET PUBLIC IN'

"It is time the public was let in on what the minister of health has to say," said Mr. Dowding.

Earlier in his speech he asked the cabinet to sign an order-in-council to have the matter of an oral question period in the house put before the B.C. Court of Appeal.

Mr. Dowding would ask the cabinet to ask the court for a ruling as to whether the privileges of the legislative assembly include such a privilege.

ETHICS BREACH CHARGED

NANAIMO (CP)—Dr. J. M. Thomas, president of the Nanaimo branch of the Canadian Mental Health Association, has accused provincial mental health authorities of breaching medical ethics.

In a letter Monday to Health Minister Black, Dr. Thomas said psychiatric patients requiring expensive drugs are refused free supply unless placed under the total care of the upper Vancouver Island Provincial Mental Health Clinic.

DISSERVICE

"As a result, these patients are removed from the care of their personal physician whether either desires it or not," said Dr. Thomas.

He said this represents a grave disservice to private practitioners, constitutes a breach of medical ethics and is an injustice to the patients.

He said provision of free drugs for mentally-ill persons under the care of private physicians would eliminate expensive hospital treatment which must be paid by the taxpayers.

600 Attend Rites For Storm Victims

AHOUSAT — The largest funeral service ever known here — for the three drowned when an Ahousat fish boat sank off Tofina — was held in the Community Hall Monday.

More than 600 attended the service for John Jack August, 65, Mrs. Gloria McCarthy, and Bruce Hill.

A morning service was conducted by Rev. James Ware, United Church minister for Ucluelet, Tofino, and an afternoon service by Rev. Earl Johnson of the Mission Boat Messenger the Third.

Friends, and other Indian band members arrived here by aircraft and boat.

Burial was in the Ahousat cemetery.

Unmarked Vials Used For Serum Shipment

CLEVELAND, Ohio (AP) — Doctors from Idaho and Washington State testified Monday they received supplies of Rand Development Corp.'s controversial cancer vaccine in unmarked vials after federal authorities had refused to allow interstate shipment.

Dr. Phillip N. Leavitt of Idaho Falls and Dr. Clifford W. Phillips of Mountlake Terrace, near Seattle, were witnesses for the government in a hearing before Judge James C. Connell of U.S. district court.

The hearing, which opened Friday and is expected to continue into next week, is on a government petition for a permanent injunction against manufacture and interstate shipment of the Rand vaccine.

Since Feb. 7 a temporary restrainer by Judge Connell against manufacture and distribution of the vaccine has been in effect.

Dr. Leavitt testified he was given a cardboard carton containing eight vials of the Rand vaccine by Kenneth Bush for treatment of Bush's wife, a cancer patient. He said he used six vials, giving Mrs. Bush the last dosage Jan. 13 and turning the remaining two vials over to an inspector for the U.S. Food and Drug Administration about a week later.

Dr. Phillips said he started using a first shipment of about 15 vials of the vaccine at his clinic Oct. 3 and in November received another 25 vials, 10 of which he turned over to a federal agent Dec. 23.

Both Dr. Leavitt and Dr. Phillips testified the vials and the boxes in which they were shipped bore no labels.

Sex Education In Grade One Wins Support

More than 100 Sidney and North Saanich parents Monday voted to have sex instruction begin in grade one in B.C. schools.

The vote followed a discussion at Sidney where the parents listened to six panelists unanimously advocate more parental support in the field of sex education.

The parents endorsed a program which would begin in grade one and progress through grade school. It would be titled Family Life Education.

A physician with the Metropolitan Board of Health, Dr. Elizabeth Patriarche, blamed ignorance on this subject for "rising rates of delinquency, unwed mothers, divorce and venereal disease."

"It is not enough to bombard youth with a few facts about reproduction," said Ruby Mae Parrott, a Saanich school board member.

A social worker, Mrs. Fay MacBride, charged parental ignorance was to blame for the "teen-ager's inclination to turn to his or her friends for answers that are not forthcoming at home."

DIVORCES

Divorces were granted in Victoria Law Courts Monday to:

Charles D. Schulz, 2550 Highland Boulevard, Nanaimo, from Norah I. Schulz, 440 Simcoe Street, Victoria. They were married at Victoria in 1945.

Dennis C. Morgan, 2611, Savory Road, Victoria, from Patricia M. Morgan, 129 Hampton Road, Victoria. They were married at Victoria in 1958.

Erling H. Olson, 4015 Sooke Road, Victoria, from Laura T. Olson, 1287 Park Terrace, Esquimalt. They were married at Seattle in 1948.

Lucille G. Earle, 1261 Woodway Avenue, Victoria, from Donald E. Earle, 937 Johnson Street. They were married at Victoria in 1959.

Shirley Edwards left her husband this morning.

Then she really started something.

Shirley hasn't had a decent holiday since her honeymoon. So this morning she sprinted into Canada Trust and started something with one of our tellers. A Canada Trust Target Savings Plan.

Our teller showed Shirley just how simple and straightforward Target Saving can be. With the help of Canada Trust.

Told her about Canada Trust higher interest. One third more than Shirley and her husband have been getting. (And interest is calculated every month on Target Savings so they'll grow fast.) Then our teller gave Shirley a Target Savings Plan book that holds her savings record and deposit reminder, and tells her when she's reached her goal.

The Edwards are on target for a great vacation right now.

If you're aiming for a holiday, a house or extra retirement income, an emergency nest egg or the money to educate your children, come to Canada Trust. We'll help you get on target.

Start something with a Target Savings Plan.

CANADA TRUST
HURON & ERIE

Start your Target Savings Plan here...open longer for your convenience

View at Broad, Victoria, B.C. — Phone 382-8111

Hours: Mon. - Thurs. 8:30 a.m. - 5:00 p.m.
Fri. (Continuous) 8:30 a.m. - 6:00 p.m.

Incorporated under Federal charter. Over 100 years of growth with security. Over one billion dollars in assets under administration.

Delay in School Tied to Cabinet

Saanich Rejects Criticism From Social Credit Official

By ROGER STONEBANKS

The blame for the delay in a vocational school in this area belong with the government and not with Saanich, the municipal council agreed Monday night.

"I resent the suggestion that Saanich is the villian of the piece," Reeve Hugh Curtis told Ross Regan, second vice-president of the Esquimalt Social Credit Constituency Association.

"Your concern is commendable but I think you're in the wrong building."

A vocational school has been planned for several years at Burnside and Trans-Canada Highway. Saanich has provided six acres but 25 acres are needed.

Neighboring property is owned by B.C. Hydro and privately.

A letter from the Social Credit group said Saanich has accepted responsibility for finding the land and asked how it proposed to solve the problem.

"It's the provincial government who will assemble the land," said Coun. Edith Gunning.

"I suggest they forward the letter to the province — Saanich has already given six acres," said Coun. Edward Lum.

"It is up to the crown to do with the land what they can do with it," said Coun. Digby Kier.

"The provincial government is dragging its feet, not Saanich," said Coun. William Noel.

Mr. Regan said the government is willing to provide a $4 million school for about 1,000 students a year if they have the land to put it on.

"Some of us believe there is as much importance for a vocational school as an arena on 20 acres you propose at Tillicum," he said.

"Obviously this is going to continue as to who is going to do it."

Commitment Ends With Land

Reeve Curtis said there has never been a suggestion of commitment by Saanich except responding to a provincial request to turn over six acres to the province.

"Hydro is not willing to pay the going price. It is not a municipal responsibility to pay it just because a crown agency won't.

"The property that is needed is B.C. Hydro. If they can't resolve it I don't see why Saanich should resolve it.

"If a higher priority were placed on a vocational school, it would be under construction today."

Municipal planner Tom Loney said he has discussed with B.C. Hydro two different locations for an electrical sub-station and Hydro was looking at a third.

"There's nothing to prevent hydro expropriating," said Reeve Curtis. "If the need is so urgent, why has expropriation not been launched — for a site for hydro or for the remaining private land."

Mr. Regan said if Saanich had provided the land the vocational school would be on its way.

It was suggested the Esquimalt Social Credit Constituency Association ask area MLAs to press the government "to get going."

"We've done that as well," said Mr. Regan.

Bastion Grant Request Sticky Wicket

Oak Bay council split down the middle at a meeting Monday over a grant-in-aid to Bastion Theatre.

Commenting on a letter from director Peter Mannering, who said 40 per cent of the season ticket holders are from Oak Bay, Coun. J. D. Watts said: "Oak Bay derives a benefit out of all proportion to the inter-municipal financing formula.

"This grant is a little different," he said.

Coun. J. W. Wade said it would creating a precedent if the theatre got special consideration. "What about the other theatrical groups — and the music school?" he asked.

"This is nothing new," said Coun. Fred Hawes. "It's definitely an inter-municipal problem."

SPECIAL CASE

Coun. Frances Elford, who said the theatre presented a special case, suggested the matter be referred to the Community Welfare council.

Reeve Cox said the matter should be studied by the Inter-municipal Committee and the council's own estimates committee "so it doesn't get 'sidetracked.'"

COUNCIL AGREED

Mr. Mannering, who said the Oak Bay use of both theatre and theatre school facilities rivalled that of the city itself, had asked for a grant of $2,000.

In other business council:

- Referred to estimates committee a 1967 Oak Bay police budget of $193,844;
- Re-appointed J. Mace, G. Taylor and R. Freethy to the Oak Bay Recreation Commission and recognized E. Costain, Mrs. K. Costain, Mr. Symons, and Mrs. I Craig for 10 years service to the commission;
- Adopted an Inter-municipal Committee cost-sharing arrangement for the coming fiscal year whereby the municipality's share, on a variable plan, ranges from 12.85 to 12.54 per cent;
- Approved a Greater Victoria Inter-municipal Committee grant of their share of $1,000 for a playground supervisors workshop.

ANIMAL BYLAW UNDER SCRUTINY

Do Dogs Have Right to Stroll in Parks?

LUM
. . . rules strong

Heavier punishments and stronger enforcement of the present animals bylaw in Saanich were suggested Monday night.

At a council meeting, Coun. Edward Lum said the bylaw is sufficient "if we had the men to enforce it."

Two ratepayers told council the owners of roaming dogs should have to pay double the fine each time and that licence fees should be low, but those who don't have licences should be heavily fined.

A draft new animals bylaw continues existing regulations on dogs at large, but introduces restrictions on the numbers of pets that could be kept in a home.

It is stressed, however, that the draft is only that. Council is seeking written public comments before considering the proposal.

Council agreed that because of the interest in the subject, copies of the draft should be made available at the Municipal Hall, at a price to be set by comptroller John Tribe which would cover stationery costs.

"We'll be getting lots of requests since the Times came out with it," said Coun. Lum. "I've had calls."

Added Reeve Hugh Curtis: "I think I've had calls from talking dogs."

Municipal planner Tom Loney said it is felt that after replies are received, a new draft will be prepared for the lands and planning committee to study.

Coun. Leslie Passmore made the verbal suggestion that no dogs should be allowed in public parks and beaches because they foul the ground children are playing on.

(Both the existing and draft bylaws allow dogs in these areas but only on a leash or chain.)

Coun. William Noel disagreed, and Reeve Curtis thought this restriction is "close to infringing on civil rights."

One ratepayer, who said he has exhibited dogs across the continent, said motels prefer dogs to children "because they don't steal towels."

Coun. Passmore stuck to his no-parks argument. "Dogs excrete and I don't like it. It is not sanitary, not hygienic and not desirable."

CURTIS
. . . who's barking?

Bylaw Cut Back To $950,000

Saanich council agreed to a proposal Monday night which would lower the amount needed to borrow for the recreation referendum next month.

Comptroller-treasurer John Tribe suggested the $1.2 million necessary could be raised by a one-mill levy this year and a one-mill levy next year, and the remainder borrowed.

This would provide $98,000 this year and $102,000 next year. To this would be added $100,000 appropriation from tax sale lands, leaving $950,000 to be borrowed.

Mr. Tribe said the inspector of municipalites has indicated approval will be given to submit the referendum to the ratepayers, probably on March 18.

NEXT YEAR

"I realize of course that this year's council cannot commit next year's council to provide one mill," he said.

"However, it is suggested that the bylaw contain a recital to the effect that it is desirable to place one mill in this year's budget and a recital to the effect that it is anticipated that one mill be provided next year.

"If the electors approve of the bylaw, then we can assume that they have also approved of the one-mill levies for this year and next year and therefore next year's council would undoubtedly provide this sum in its budget."

GOOD SENSE

Reeve Hugh Curtis said "it makes good sense" if "we can reduce the amount needed to borrow, all to the good."

Mr. Tribe said it would not be necessary to borrow until next year so there would be no debt repayment until 1969.

"This is designed to smooth things out," he said, noting that in coming years Saanich will be borrowing for the capital projects budget approved in the 1965 municipal elections. So far there has been no borrowing for this program.

He explained that one mill is equal to about two per cent in taxes—a person with a tax bill of $400, which is high, would pay an extra $8.

GLIDER TEST JOINS LIST OF EVENTS

A glider contest with sailplanes competing over a 400-mile course has been announced as a B.C. centennial project.

Centennial general chairman L. J. Wallace said the flight path extends from Langley, B.C., to Pincher Creek, Alta.

Canadian pilots in Canadian-registered planes will compete for $1,000 offered by Skyway Air Services of Abbotsford. Flights will be made between April 1, 1967, and April 1, 1968. Skyway owner Art Seller, Box 220, Abbotsford, will supply further information.

Saanich Careful With Cat Laws

Saanich solicitor D. A. M. Patterson said today he will be taking "quite a careful look" at the draft of a proposed new animals bylaw and any changes that may be made to it.

He was commenting on one section of the draft which says no person shall "keep, shelter or harbor," more than four cats over the age of four months unless:

- The land exceeds five acres, or
- A permit is obtained.

The draft also states that before a permit is granted, the accommodation and facilities to be used for the cats shall be inspected by the poundkeepr.

"If they do not conform to the provisions of this bylaw he shall advise the applicant in writing that the permit cannot be issued and state the reasons for refusal," says the draft.

In a recent case near Winnipeg, a county court judge declared a municipal "anti-cat" bylaw null and void.

He ruled that council exceeded its authority in legislating no resident can keep more than three cats without the permission of the city.

Mr. Patterson said this is a well-known principle in law that council or staff cannot discriminate between people.

But the key is that a person "has to be able to go to the bylaw and know what exactly he has to do, permit or not."

Mr. Patterson was also asked if Saanich can require a person to reduce the number of pets to what is specified under the bylaw.

On the legal aspect, he said he would "like to study" the Municipal Act on this question.

The draft of the proposed animals bylaw is being circulated to interested groups for their comments. There could be changes before it is considered by council.

Wires Down By End Of March

Overhead wires on a mile-long stretch of Gorge Waterway should be underground by the end of next month, B.C. Hydro said today.

The program is the seond phase of Gorge beautification. The Capital Improvement District Commission has provided $105,000 for the work. First phase was improving the shoreline with a retaining wall.

The second phase is to put electricity, telephone, cablevision and street lighting cables underground. Saanich work crews began trenching last week.

The affected area stretches from Gorge View Road to Admirals Road and involved removal of 34 poles.

Electricity cables alone stretch 4,600 feet along this part of the Gorge.

Other improvements to this area include cleaning up Gorge Park, now owned by Saanich, a new Gorge Bridge and widening of the intersection at Gorge and Tillicum.

Street Light Purchase Set By View Royal

Annual meeting of View Royal Fire Protection District Monday voted to install 162 street lights covering all areas of the district.

The project will add 1.5 mills to the tax rate.

Work will await provincial government approval.

The meeting re-elected Edward Stancil to a further three-year term as trustee. Robert Pearce won a two-year term. Fire Chief Albert Beasley reported the volunteer department attended 28 fires last year.

Courtesy
Kindness
Service

Our thoughtfulness even extends to providing ample parking space for those who come by car to attend services.

Chaplin's
FUNERAL CHAPEL
1155 Fort Street
Phone 384-5512

IN CENTRAL COURT

Tax Deadline Missed; Employer Fined $200

An employer who neglected to forward his staff's income tax deductions to the government before the deadline was fined $200 in central court Monday.

John McBride Moore, operator of Moore Printing Co. at 565 Johnson, pleaded guilty to the offence under the Income Tax Act.

He told the court he was unaware the $31.01 in withheld taxes had not been forwarded by last Nov. 15 as he was not handling the company's books.

The $200 fine represents the minimum under the act.

* * *

A woman who shoplifted children's clothing while accompanied by her five-year-old son was fined $75.

Mrs. Kathleen Tenhave, 2951 Craigowan, pleaded not guilty.

TWO SHIRTS

The accused put two child's shirts, a raincoat and a summer playsuit in a shopping bag and then paid only for a hat for her little boy when shopping at the Bay Jan. 30, court was told. She was stopped by store detectives before she left the store.

The stolen clothing was worth $10.78 and Mrs. Tenhave had over $7 in her purse when arrested.

Two youths who stole a car early Sunday will be held in jail until they are sentenced Friday.

Earl Robert Exton, 19, no fixed address, and David Gordon Halls, 18, of 1141 Palmer, pleaded guilty.

CAR STRIPPED

The two together with two juveniles pushed a car parked in the 900 block McKenzie for a block about 2:30 a.m. and then pushed it another two blocks using a car before they stripped it of about $143 worth of fixtures, court was told.

An antenna, a radio speaker, head rests, a seat cover, a battery and tires were later recovered from the trunk of a car driven by one of the boys, court was told.

* * *

A Vancouver man who disappeared from the Empress Hotel last Wednesday owing $8.50 for a night's lodging was ordered to sign a $100 good behavior bond.

Joe Matejcic, 30, had been held in jail for sentence since pleading guilty Saturday.

Magistrate Ostler refused prosecutor Peter Birkett's request that sentencing be delayed because other charges were pending.

* * *

FINED FOR DOG

James Pace, 897 Swan, was fined $5 when he pleaded guilty to letting his dog run at large.

Pound keeper Albert Oost told the court he had chased the accused's dog for a block before it ran home.

Pace told the court two weeks ago that his dog left its property to chase the dog catcher.

* * *

Stanley Rife, 136 Medina, was fined $75 for wilful damage.

He was charged after a family argument Sunday night when he kicked and damaged a doorway after his wife refused to leave a Fort Street residence.

Rife was also ordered to pay for the $10 damage to the door.

* * *

POSSESSION

Lawrence Fiddick, 539 Judah, was fined $35 when he pleaded guilty to being a minor in possession of liquor.

Police spotted him hiding a bottle of beer in the grass in Mount Douglas Park last May 28.

Up-Island Man Suffered Attack Before Collision

A heart attack suffered by a Cobble Hill man was responsible for a two-car crash on the Trans-Canada Highway Sunday morning, Coroner Edmond St. Jorre ruled Monday.

Albert Ernest Harrison, 62, was dead on arrival at hospital following the almost head-on collision at Grange Road.

The coroner said a pathologist's report showed the dead man suffered a seizure. No one was to blame in the accident, he ruled.

Mr. Harrison's wife, Susan, 55, is in good condition at St. Joseph's Hospital from injuries she suffered in the crash.

The driver of the other car, Gordon Hett of 3084 Jacklin, and his two passengers received only minor injuries.

HIGH SCHOOL 'BRIGHTENED' BY MOB GARB

PRINCE RUPERT, B.C. (CP) — Clothing styles from London's Carnaby Street drove the entire high school population in this northern coastal city mod Monday, and the principal went with them.

"Birds" in mini-skirts or bell-bottoms mingled with boys dressed in low-slung chequered pants and flowered shirts, while principal Bill O'Brien sported a bright Paisley tie fastened with the double-double Windsor knot favored by the "in" crowd.

"We did it for a change," said Mr. O'Brien. "It certainly brightened up a dull winter's day."

The mini-skirts created no problem. Mr. O'Brien said the long, heavy stockings worn by the girls took care of any mini concentration.

Gov't Animal Care?

OTTAWA (CP)—A report on the feasibility of setting up a Canadian council for animal care is expected in about three weeks, Prime Minister Pearson told the Commons Monday. Barry Mather (NDP—New Westminster) had asked whether the question of animal welfare could be referred to a parliamentary committee.

BROTHERHOOD WILL BE RETROACTIVE

It has been Brotherhood Week in Victoria since last Sunday but city council won't get around to making it official until Thursday.

The official resolution will be passed at the regular council meeting Thursday afternoon declaring Feb. 19-26 Brotherhood Week.

The week, sponsored by the Canadian Council of Christians and Jews, is designed to give citizens an opportunity to rededicate themselves as individuals to the basic ideals of respect for people and human rights.

NORAD on Watch For Space Invasion

If we don't get it from the air, or from the sea, it will come from outer space.

A team of three NORAD officers in Victoria to tell the story of the North American Air Defence Command named the threats to the continent.

"Bombers are still a threat," said Flt.-Lt. Donald Middleton, RCAF, stationed at Campbell River. "But there is also the possibility of submarine attacks, attacks by ICBM's and attacks from space."

Lt.-Col. Al Davis of USAF from Colorado Springs said, to obviate surprise attack from anywhere, hundreds of jet aircraft carry out monthly transcontinental exercises.

Exercises are recorded on tape or film and are tracked by the radar stations, seven of them in this province.

There is one tracking station at Holberg on the Island.

NORAD was formed in 1957 by Canada and the U.S.

The officers spoke to the Canadian Officers School Venture at 11 a.m. today and will speak again at Royal Roads at 7 p.m.

Coal Mine Struck

MICHEL, B.C. (CP)—A strike by about 500 men Monday closed down the coal mine operations of Crowsnest Industries Ltd. near the British Columbia-Alberta border. The men, members of the United Mine Workers of America, turned down a settlement recommended by their union executive to back contract demands.

Liquor Law Eased

WINNIPEG (CP) — Sweeping changes in Manitoba liquor laws to provide for limited Sunday drinking and liquor advertising has been proposed by the Manitoba government.

Marriage No Good If Questioned —History's No Good If Revised

Applying some interesting, if extravagant, figures of speech to the Social Credit government, Gordon Dowding (NDP—Burnaby-Edmonds) said Monday it is both a bad historian and a bad marriage partner.

Referring to separatism-flavored statements by cabinet members, Mr. Dowding said they were "an inherent danger to the unity of the Canadian marriage.

"After all," he said, "what marriage could survive where one spouse shouts he could get along better without the other?"

He said the provincial government's criticisms of the federal government are a classic example of "government in trouble striking out wildly to distract people."

And claiming that the government had changed policies on hospital and school construction without crediting the opposition for spurring them to it, he said "let's hope the minister doesn't start revising history course for schools."

"I can see his revision:

"Montcalm did not tell his troops to hold the line—he just said 'take it easy'.

"At the South Pole, the explorer Scott did not tell his men they were frozen—he just said 'who's got my mittens?'

COLD WEATHER

"And if the minister of education re-writes his freeze on school construction it will read: 'I didn't mean schools when I said there would be a freeze. I was merely making a comment about the weather'."

Woodward's
MAYFAIR
Introducing
Peyton Short
Lightning Sketch Artist

Have Your Portrait Sketched in Lightning-Quick Time

Come and meet this fascinating man who, besides being an artist of first-rate quality, is keenly interested in social service and student affairs. He specialized in painting portraits and became widely-known, having works exhibited in London, and has sold portraits and paintings on both sides of the ocean. He studied at Chelsea School of Art.

Charcoal Caricature Portrait, each 3.50
Pastels, each 12.00

Hours: Wednesday through Saturday, 11 a.m. - 5 p.m. Thursday and Friday nights 'til 8 p.m.
At the Bottom of the Escalator, Main Floor

Woodward's
Fabric Shows
Featuring
Fashions in McCall's

Commentator:
Mrs. Patricia Gwyer, Fashion Co-ordinator for McCall's Patterns

See the colour co-ordinated Ensemble Look . . . suits, coats, dresses and sportswear separates in the newest styles fashioned from McCall patterns, in beautiful spring fabrics including woollens, synthetics and Dominion Textile cottons. Shows as follows:

Friday, Feb. 24, 2:30 p.m., 7 p.m. - Sat., Feb. 25, 2 p.m., 4 p.m.

Woodward's Mayfair Phone 386-3322, Cobble Hill, Duncan, Ganges, Gulf Islands, Jordan River, Zenith 6544 (Toll Free). Store hours: 9:30 a.m. to 6 p.m. Evening shopping Thursdays and Fridays 'til 9. Closed Mondays.

FULL TORONTO TRADING

In addition to the Canadian Press reports of the full Toronto trading, market quotations are also supplied by the Canadian Investment Dealers Association, James Richardson & Sons, Pitfield, Mackay & Co. Ltd., Royal Bank.

Distributed by CP
Toronto Stock Exchange—Feb. 21

Complete tabulation of Tuesday transactions. Quotations in cents unless marked $. z—Odd lot, xd—Ex-dividend, xr—Ex-rights, xw—Ex-warrants. Net change is from previous board-lot closing sale.

INDUSTRIALS

A—B

Stock	Sales	High	Low	Close	Net Ch'ge
Abitibi	5144	$11¼	10⅞	10⅞	— ¼
Acklands	900	$5⅝	5⅝	5⅝	— ⅛
Admiral	z30	$38½	38½	38½	
Alta Gas T	325	$33⅝	33⅝	33⅝	— ⅛
Alta Gas p	z5	$89	89	89	
Alta Gas w	115	705	705	705	
Alta Nat	715	$18¼	18¼	18¼	
Algo Cent	225	$8⅝	8⅝	8⅝	+ ⅛
Algoma St	1653	$25⅛	25	25	— ⅛
Algonquin	460	120	110	110	— 5
Alcn Al	19765	$34⅜	33⅝	34⅜	+ ¼
Alcan pr	650	$40⅞	40⅝	40⅝	— ⅛

VANCOUVER SALES

MONDAY

UNLISTED, MUTUALS, BONDS

MONDAY

VANCOUVER NOON

TODAY'S GRAIN PRICES

CHICAGO (AP)—Wheat futures advanced nearly four cents today on the Chicago Board of Trade and led a general advance in grain prices.

Favorable export notices and a weather report indicating some winter wheat may have been retarded in growth because of a lack of moisture influenced the price rise in wheat.

Local traders and commercial interests were strong supporters of wheat, corn and soybeans.

	Open	High	Low	Close
Wheat—				
March	170	173⅝	169⅝	173⅝
May	173¼	176½	172½	176⅝
July	170¼	172⅞	169⅝	172⅞
Rye—				
March	121¼	122⅝	120¼	122⅝
May	125	127	124¼	127
July	128	128⅝	127¼	128⅝
Corn—				
March	138¼	138½	137⅛	138½
May	141⅛	142	140⅝	141⅞
July	144	144½	143¼	144½
Soye—				
March	288⅝	288⅞	287⅝	288⅝
May	287¼	287½	286¼	287¼
July	25½	285½	284⅝	285¼
Oats—				
March	72	72⅝	71½	72⅝
May	73	73½	72⅝	73⅝
July	72	72⅝	71⅝	72⅛

WINNIPEG (CP)—Most prices were firm to higher in moderately active trade today on the Winnipeg Grain Exchange.

The Winnipeg market received stimulation from the upturns in U.S. commodities which were touched off by the continued lack of moisture in American winter wheat areas.

Rapeseed showed rallying tendencies influenced by an announcement that visible stocks of rapeseed declined during the last week. This resulted in some buying and covering in March rapeseed.

Flaxseed was influenced by light hedging sales.

Oats and barley prices moved in a narrow range in mostly domestic trade.

Rye prices reflected upturns in Chicago wheat and rye.

Lakehead prices for Class Two, IWA and Domestic wheat were all unchanged.

	High	Low	Close
Flax:			
May	304⅛	303½	303⅝
Jly	306¼	305¾	305⅞
Oct	311	310¼	310⅞
Rapeseed:			
Mar	287⅝	285½	285⅞
May	280½	279¼	280
Jly	278¼	277⅛	277¾
Nov	275½	275	275¼
Oats:			
May			90
July			89½
Oct	90¼	89¾	90
Barley:			
May	136⅝	135½	136¼
Jly	128⅛	127⅞	127⅞
Oct	128	127⅞	127⅞
Rye:			
May	136c	135½	136¼
Jly	134¼	133¼	133⅞
Oct	136¾	136	136⅛

MINES

OILS

TOP TRADERS

MARKET SUMMARIES

Buttle Lake Top Trader

Buttle Lake added .15 to $1.30 in pre-noon Vancouver Stock Exchange today, leading an otherwise mixed and fairly quiet market.

Buttle has already announced drill cores have been recovered and that it awaiting assay results.

Buttle had traded 175,000 shares to 11 a.m., by far the biggest individual volume on the board.

Bata Resources was up .04 to $1.96 and Adera added .02 to .66. Arlington was up .03 to .56, and Cariboo Gold added .07 to .43.

Among the higher priced mining isues Cariboo Bell lost .15 to $2.05 and Dynasty was up .50 to $8.50.

In the industrials Pacific Western, which reported higher earnings Monday, was up .25 to $10.75 and A-1 Steel B was off .15 to $4.60.

Royal American in the oils lost .04 to $1.16.

Volume to 11 a.m. totalled 1,300,000 shares.

AT TORONTO bank issues moved sharply higher in light trading today after the Commons finance committee passed several minor clauses of the proposed bank act.

Imperial-Commerce advanced 1½ to 66¾. Royal, Toronto-Dominion and Montreal ¾ each to 76, 63¾ and 62, respectively, and Nova Scotia ½ to ¼.

Industrials were weaker for the fifth consecutive session.

Falconbridge dropped 1½ to 91½, Distillers 1 to 36¼ and Alcan to 34.

Dome Petroleum paced western oils higher, jumping 2½ to 48⅝. Hudson's Bay added ⅜ at 28½ and Central-Del Rio ⅛ at 12⅝.

On the speculative side, D'Eldona slid 13 cents to 1.45 while PCE Explorations gained 5 to 57 cents on 122,000 shares.

AT NEW YORK the market put on a mixed performance today in moderate active trading.

Low-priced Brunswick, up a fraction, loomed as the most active issue. Sperry Rand, right behind it in activity, climbed nearly a point.

Among other active issues, Ethyl Corp. climbed 3 points on prospects of its merger with Ruberroid, also active, Schenley rose 2 and MGM, whose proxy fight comes to a head Thursday, gained 2 or more.

Off about two were Procter & Gamble and Polaroid.

AT MONTREAL banks firmed while industrials slid lower in active trading.

Bank of Montreal added 1⅛ to 62¼ and Canadian Imperial Commerce 1¼ to 66½. Nova Scotia, Provincial and Royal each were up ⅛.

Dome Pete won 1⅝ to 47½ while Noranda Mines and Consolidated Paper each lost ⅛ to 57½ and 42 respectively.

Closing Averages

NEW YORK (Dow Jones)
30 Industrials ......844.10, off 3.78
20 Rails ......229.08, up .05
15 Utilities ......136.98, up .25
65 Stocks ......304.13, off .62
3 p.m. shares: 7,910,000.

TORONTO
77 Industrials ......160.03, off .18
6 Golds ......150.81, off 1.98
16 Base Metals ......88.72, off .55
9 Western Oils ......140.67, up 1.93
Shares: 3,265,000.

MONTREAL
Industrials ......160.53, off .42
Utilities ......137.41, off .28
Banks ......123.09, up 1.57
Papers ......117.73, up .41
Composites ......132.55, off .20
Industrials: 253,000.
Mines: 713,300.

NEW YORK

	Close		
Allied Chem	40¼	Int Paper	27⅝
Alcoa	85⅝	Johns Man	55¼
Am Can	47¼	K.C. Sou Ind	46⅝
Am T&T	58⅝	L and N	87
Am Tobacco	33⅝	N.Y. Cent	77⅝
Anaconda Cpr	86⅝	Norfolk West	106
Atchison Top	30¼	Owens-Ill.	59
Am Elec Pwr	40⅝	Penn RR	60⅝
Atlantic CL	75⅝	Proct Gam	79⅝
Bethlhm Stl	35¼	Rio Grand	19¼
CPR	57⅞	St. Lou. SF	41¼
C&O RR	68¼	Seabd AL	47½
Chgo & NW	101	Sears Roe	51⅝
Chrysler	36⅝	Southern Pca	32⅝
Cleve Elec	40	Southern RR	48
Columbia Gas	27½	Stand Calif	61¼
Del & Hudson	33⅝	Stand Oil NJ	61⅝
Du Pont	155	Swift Co	51
East Kodak	138	Texaco	78½
Gen Electric	82⅝	Un Carbide	51⅞
Gen Foods	73⅝	Untd Air	81⅞
Gen Motors	73⅝	Un Pac	40½
Goodyear	45⅝	U.S. Steel	43½
Grt Northern	58	West Pacific	37½
Ill Cent Ind	82½	Westinghouse	53¾
Int Harvester	35⅝	Woolworth	21⅝
Int Nickel	89	Shares, 3 p.m., 7,910,000.	

Distribution of Treasury Shares

MOTOR HOTEL MANAGER
12 years' experience
Beverage room, restaurant and banquets wishes to locate on Vancouver Island. Good reference. Replies treated in confidence.
Reply to
Victoria Press Box 373

Enjoy the Good Life at "The Simcoes"
★ BACHELOR SUITES ★
FROM $105
Also Available Furnished
THE SIMCOES
440 - 450 Simcoe St.
385-3111

Sell Your Home With
HARRY FOSTER
Real Estate
1732 Douglas, Opposite Hudson's Bay Store
382-2101

ESTATE SALE
SALTAIR, B.C.
.84 OF AN ACRE
Home of approximately 1,200 sq. ft., consisting of large living room with fireplace, large kitchen with dining area, two good-sized bedrooms and three-piece bath. Full cement basement with new Oil-O-Matic heating. Separate garage, woodshed and workshop.
PRICE: $11,250
TERMS: CASH
For Further Information, Call:
F. Marshall at 388-5451 or 385-8633
NATIONAL TRUST CO. LTD.

NESBITT, THOMSON
AND COMPANY, LIMITED
INVESTMENTS
Offices in principal Canadian cities; New York and London
CO-SPONSORS
PAVILION ON THE UNITED NATIONS
expo67

Montreal Trust
1057 Fort Street
ANNOUNCES
the Opening of a
COMMERCIAL REAL ESTATE DEPARTMENT
This service has been entrusted to Mr. Nels Thompson and Mr. Bert Badham. These men offer you the benefit of their many years of experience in buying and selling Commercial Real Estate of all types.
Offering a Specialized Service in the Field of Revenue and Commercial Properties
Call them for a friendly consultation without obligation.
Telephone 386-2111

CENTURY INN
On Centennial Square
PERSIAN ROOM
"Express" Luncheon
Daily, 11:30 - 2:00
$1.25
Complete, including dessert and beverage.
Use Our Free Magic Carpet Parking Service

Ask for this booklet.
It tells how you may obtain an IDB loan to help start, modernize or expand your business.
idb INDUSTRIAL DEVELOPMENT BANK
TERM FINANCING FOR CANADIAN BUSINESSES
VICTORIA, B.C.: 702 Fort Street — Telephone: 386-3544

BUSINESS VIEWS

Newcomer Hits City Commerce

By AB KENT
Business Editor

A spartan but reasonably well-stocked outpost of Communist China lies opposite Centennial Square, one of two such shops in B.C. and perhaps the only ones in Canada.

The relative newcomer to Victoria commerce, China Commodity Ltd., is the partnership of Peter Quan and Tommy Sum who import all their stock from mainland China.

KENT

And a remarkable variety is represented — from flashlight batteries and toys to canned goods, books, records, shoes, clothing and musical instruments.

There are bamboo scrolls, tricycles, thermos flasks, jewelry, leather goods, candy, silks, jade, art prints, cloisonne and lacquer ware.

Although the capitalist-minded pair advertise their goods at 1626 Government as "products exclusively from the People's Republic of China," they operate in the traditional Canadian way.

In order to get going they sold a limited number of shares to raise capital for inventory, then wrote literally hundreds of letters to the provincial commodity headquarters in the various cantons of China in order to obtain their stock.

* * *

Despite the extension of Canadian trade policy to the continent of Asia, they received no help — and sought none — from either the B.C. or federal governments.

And even though there is plenty of political antipathy toward the Communist East in various parts of this country, it has yet to be demonstrated by shoppers, Mr. Quan said.

With oriental equanimity he said:

"If we didn't do it, someone else would."

"We are hoping to change the thinking of Canadians toward commodities made in China," he said, explaining that so far the interest in goods appears to be directed to typically Chinese items, such as art work.

* * *

But as time goes by and the public sees the wide range of western products, the Chinese have to offer, it is his hope to be competitive in such staples as canned pears and other things we take for granted as being North American.

They are a long way from their source of supply, but as Mr. Quan points out, they have well-made articles that sell at attractive prices.

"The more we import from China the more they can buy from us," he said, looking to the day when the store's role will expand to include exporting.

Both men are China-born — Quan from a village near Canton, coming to Canada in 1951 via Hong Kong. Sum came here three years later.

The literature they advertise is not likely to have more than curiosity value here since it appears to be propaganda.

But it is outnumbered by an array of utilitarian things like Hero ink, Great Wall pencils and Double Happiness ping-pong balls.

* * *

Food has all but overtaken housing in the Canadian cost of living index average as 1967 gets under way.

B.C. vital statistics show food at nearly 145 and housing at just over 147 and about to meet the all-item average at 145.9.

A healthy space between each item prevailed between 1958 and 1965.

Transportation still tops the list at 152.6, while clothing drags way below at 129.7.

Vancouver's all-item average is 146.

* * *

Watch for a breakthrough in Ontario-issued prospectuses after May 1.

New securities legislation in that province will enable prospectuses to be printed in narrative rather than legal from enabling more people to readily understand information supplied.

B.C. may require a similar form when new legislation becomes effective.

* * *

Two Vancouver Island projects by Vancouver architects have been chosen to compete for Massey medals in centennial competition.

They are Little Saanich Mountain astrophysical observatory 16-inch telescope housing, by Roger Kemble, and Eric J. Dunn Junior Secondary School at Port Alberni, by McCarter, Nairne and Partners.

AMC Plans Price Slash On Models

DETROIT (UPI) — American Motors Corp. (AMC) today announced price reductions ranging up to $234 in its Rambler American models in an aggressive attempt to regain its position as king of the compact car field in the U.S.

Roy D. Chapin, Jr., board chairman, said the reductions would be made possible by elimination of annual changes in model designs and anticipated higher sales volume from Americans who are finding smaller cars more suited to their needs.

Chapin said the basic 220 series two-door sedan would be priced at $1,839. Advertised delivered prices on all nine body types of the Rambler American will be reduced by $154 to $234, making the price differential between Ramblers and major compact imports as little as $24 and the advantage over U.S. competitors as much as $348.

SHARP DECLINE

Since its days of leadership in the compact car field, AMC has suffered a sharp decline in sales and profits. The firm lost $12.6 million in its 1966 fiscal year and another $8.4 million in its first 1967 fiscal quarter.

Chapin said AMC decided to take advantage of growing consumer need for a more inexpensive American compact. He said the need reflected the pressure of rising cost of car ownership, increasing congestion on streets and in parking lots, the larger number of multi-car families, and the revolt of many Americans against stereotyped choices of car design.

The design of the Rambler will be stabilized by safety and reliability improvements will be incorporated as they are developed, Chapin said.

AMC is aiming at a sales level prepresenting 10 per cent of the annual compact market, which is expected to run 1.4 million sales this year.

DIVIDENDS

Granby Mining, 25 cents (U.S.), payable March 15; record March 1; xd Feb. 27.

Calgary Power, common 17½ cents, payable April 1; record March 2; xd Feb. 28.

International Points, common $1.00, payable March 27; record March 6; xd March 2.

Du Pont Company, $1.25 (U.S.), payable March 14; record Feb. 28; xd Feb. 24.

Shoppers City, common 5 cents, payable May 12; record April 28; xd April 26.

CANADIAN BONDS

By The Canadian Press

TORONTO (CP)—Bond quotations for Monday, Feb. 20, provided by the Investment Dealers' Association of Canada:

CORPORATION
Non-Convertible

	Bid	Ask
Abitibi 6¼, 1977	97½	100½
Alta Gas 5¼, 1981	90½	93½
Alg Rlwy 5¾, March 1, 79	92½	92½
Alg Steel 5¼, 1978	89½	92½
Alum of Canada 4½, 73	90	92½
Anglo Puvlp 6¾, 1986	98½	101½
Bathurst 6, 1984	91⅛	94
Bell Tel 5½, 1982	93	95
Bell Tel 5¾, 1982	95½	97½
Bowater 3¾, 1980	77	79
Brazilian 4¾, 1970	93½	96½
BA Oil 5¼, 1977	89½	92½
BC Tel 5¼, Nov 1, 1983	86½	89½
BC Moly Ex 5¾, 76	94½	96½
BC Moly Cum 5¾, 76	115	115
Can Cement 5¼, 1976	90½	93½
Can Brew 5, 1983	85½	88½
Can Brit Al 5¾, 80	91½	94½
Can Chem 7, 1980	100½	103½
Can Ind 5¾, 1977	93½	96
CPR 5, 1983	88	90¼
Can West Nat Gas 5¾, 83	87½	90½
Cons. Gas 5, 1978	88	90½
Dom Stores 5½, 1976	91	93½
Dom Tar 5¼, 1978	88½	91½
Dryden Pap 4¾, 74	88	90
Eaton Realty 5, 78	88	90½
Eddy, 4, 1974	84½	84½
GM Acc 7, 1977	97½	99½
GM Acc 6¼, 77	97½	99½
GM Acc 7, 86	103½	105½
G Lakes Pap 5, 1976	88½	91½
G Lakes Pow 4½, 75	85¼	88½
G Wpg Gas 5½, Dec. 1, 80	89	89
H B Oil 4, May, 75	84	86½
Husky 5, 1984	93½	93½
Imp Oil 3, 1969	91½	93½
IAC 5¾, 78	86	89½
IAC ¾¾, 84	104¼	106½
Inland Gas 6¼, 83	96½	98½
Labatt 5¾, June 15-87	89½	93½
Jockey Club 6, 80	92	92
Loblaw 5¾, 1981	91½	94½
MacMillan 5¾, 78	90	93
NONG 5¾, 82	88½	91¼
NW Util 5¾, 1983	87½	90½
Quebec Gas 5¾, 85	85¼	88¼
Rio Alg 5¾, Apr. 1, 83	89¼	92¾
St. Law 5, 1978	87	90
Shell Oil 4¾, 76	85	87½
Shell Oil 5¾, 77	93½	96½
Silverw 6¾, 86	100	102
Simpsons Acc 5¾, 81	91¼	94¼
Simps Acc 6¾, 86	100½	102½
Tor Star 5½, 1978	92	94¼
Trans Can P L 5.85, 87	92¼	94¼
Trad Fin 5¾, 1981	80¼	83½
Union Gas 5¾, 1981	93½	96¼
Westcoast Trans 5½, 88, A	90¼	93½
Weston 5¼, 1982	87½	90½

Convertible

Can Util 5¾, 1977	123	123
Home Oils 5½, 1984	119½	121¼
Simpsons 5½, Sept. 15, 79	119½	119½
Westcoast Trans 5½, 88 C	106	108
Scurry R 6 ¼, Dec 15-85	120	125

GOVERNMENT
Canada

4¼ 1 June 1967	99.85	99.90
4¼ 1 Oct. 1967	99.62	99.67
4¼ 15 Jan. 1968	99.42	99.47
2¾ 15 June 1968	97.05	97.15
5 1 Oct. 1968	99.80	99.90
5½ Apr. 60-65 Series	100.80	100.90
5 1 July 1 69	99.80	99.90
5½ 1 Oct. 1969	100.95	101.05
5¾ 1 Oct. 1969	101.70	102.80
5¾ 1 Dec. 1970	101.75	102.50
5 1 June 1971	98.75	99.50
4½ 1 Sept. 1971	93.75	94.50
5 1 Oct. 1973	97.50	98.25
5½ 1 Oct. 75 (new)	98.75	99.50
5½ 1 Apr. 1976	98.62	99.37
5½ 1 Aug. 80	97.87	98.62
4½ 1 Sept. 83	86.87	87.62
5¼ 1 May 1990	94.87	95.62
5 1 June 1988	91.87	92.62
5¾ 1 Sept. 1992	100.87	100.62

Canada Guaranteed

CNR 5 15 May 63	99.75	100.00
CNR 5 15 May 77	93.75	94.75
CNR 5¾ 1 Jan. 85	10025	101.00
5½ 15 Dec. 71	99.75	100.50
5¾ 1 Jan. 85	100.25	101.00

Australia

5¾ 15 Apr. 1981	97.00	98.00

INTERNATIONAL BANK

5¼ 15 Mar 1990	89.50	91.50
5¾ 15 Mar 1991	95.00	97.00

Prov. and Prov. Guaranteed

Ont 5 1 Dec, 1968	98.50	99.50
Ont 6 15 Nov. 77-79	100.50	101.50
Ont 5¾ 1 Mar 82-86	98.00	99.00
Ont H 3 15 Jan. 68	97.50	98.00
Ont H 5¼ 15 July 70	97.50	93.50
Ont H 5¼ 15 Feb. 79-81	95.75	96.75
Ont H 6 5 July 88	100.00	101.00
NB 4½ 15 Oct. 68-71	92.09	93.00
NB 5¼ 15 Sept. 8 8	88.50	89.50
Nova S 4¾ 1 Dec. 75-77	88.00	89.00
Nova S 5¼ 1 May 83-85	89.50	90.50
Quebec 4¾ 15 Jan. 74-77	86.75	87.75
Quebec 5½ 1 Apr. 87-90	88.50	89.50
Quebec 6 15 Oct. 88	94.25	95.25
Quebec 5¾ 15 Oct. 90	91.25	92.25
Q Hydro 5½ 15 June 86-88	89.00	90.00
Q Hydro 5 15 Feb. 95	82.00	83.00
Alta Gov Tel 6 15 Aug. 91	99.50	100.50
Man 5¼ 1 June 76- 9	94.50	95.50
Man Hydro 6¼ 1 Oct. 83-86	100.75	101.75
Sask 6¼ 1 Oct. 82-86	101.00	102.00
NFLD 6¼ 1 Sept. 89	98.75	99.75
BC Elec 6½ 1 Apr. 1990	101.00	103.00

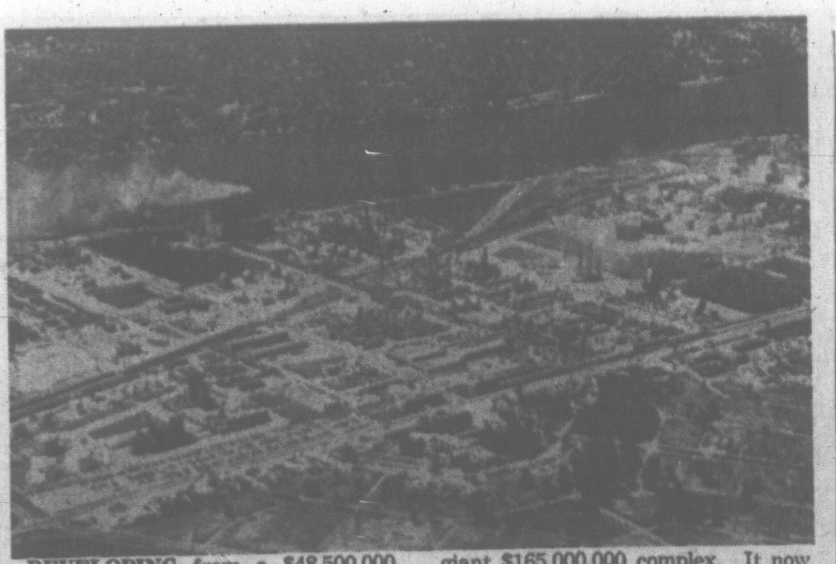

DEVELOPING from a $48,500,000 operation in 1942, the Polymer synthetic plant at Sarnia, Ont., seen in this aerial view, has grown to a giant $165,000,000 complex. It now produces and sells about 10 per cent of the world's supply of synthetic rubber. (CP Wirephoto.)

PRESENT RAIL FREIGHT RATES

Deadhead on Western Economy, Says Loffmark

B.C. passed Ontario last year in per capita income to lead the nation but if the federal government removed discriminatory freight rates and tariffs the standard of living here would rise 30 per cent overnight, the legislature was told Monday.

The claim was made by Trade and Industry Minister Ralph Loffmark while winding up the budget debate which ended in a 31-21 vote upholding the $740 million budget speech delivered Feb. 3 by Premier Bennett.

The house divided along party lines with the government overwhelming the combined opposition.

Mr. Loffmark said provincial policies had helped boost secondary industry production values in B.C. so they exceeded by $60 million the combined production of all the prairie and maritime provinces.

He also said events had vindicated his position taken last year that there would be no disastrous glut on the world pulp and paper market and that Vancouver harbor desperately needed improvement.

He said the present focal point of Vancouver Harbor would not be able to take the 60-foot-draught super-freighters or provide the 500-acre industrial waterfront sites that are needed to compete in world transportation developments.

HAS SOLUTION

But both these needs could be met at the proposed Roberts Bank deep-sea port near Tsawwassen or in Prince Rupert.

Mr. Loffmark ignored opposition requests that he elaborate and said he would reveal no more than that the provincial government has "a solution which will be apparent before long."

He said present rail freight rates subsidize the transcontinental railways while "laying a dead head on the economy of western Canada."

It costs $1.20 a hundred-weight to ship a commodity 3,000 miles from Toronto to Vancouver but to ship the same goods 300 miles from Vancouver to Kelowna costs 60 cents, he said.

The Vancouver-Kelowna charges "are five times those for shipping from Toronto to Montreal."

A bilateral tariff reduction treaty should be negotiated with the U.S. by Ottawa because both the General Agreement on Trade and Tariffs and the Kennedy Round "are failures."

Although sound in theory, the can't work with more than 100 nations able to make internal arrangements within the agreements.

Instead, Ottawa should agree to give tariff concessions to the U.S. on goods not manufactured in Canada.

In return, it should obtain concessions for items such as processed fish products, beef, furniture and other goods which would open a great market for specialities of the maritimes, Quebec and the prairies.

Concessions on "just some wood products would be enough and a few metal extrusion products would be ample to lift the B.C. economy for a start," he said, noting Northern Affairs Minister Arthur Laing, B.C. spokesman in the federal cabinet, "has finally come around to this view too.

"Any kind of reduction in tariffs or transportation would increase our standard of living by 30 per cent — those are the effects of these things on our costs."

PWA Reports Profits Gain

VANCOUVER (CP)—Pacific Western Airlines Ltd. has reported improved revenues and profits in 1966.

In a preliminary statement, president R. H. Laidman said the unaudited yearly statement shows revenues of $12,320,000 compared with $11,530,000 in 1965 and total earnings of $1,390,000 against $911,000 in 1965.

"For purposes of comparing operating results, no provision for income tax has been shown in this preliminary report," he said. "No income tax will be payable in 1966 and, in addition, $150,000 will be recovered of the $310,000 tax paid in the year 1965."

No per share calculation was made in the report, but at the year-end there were 636,002 shares outstanding compared with 689,002 in 1965.

Newspapers Score Advertising Gain

NEW YORK (UPI) — Newspapers had a big share of an increase in advertising last year to boost their total share of the market to $4.8 billion.

Advertising volume in newspapers rose 9.4 per cent for the year to 29.5 per cent of the $16.5 billion invested, it was reported Monday by Printers' Ink, a magazine of the advertising industry.

The increase in newspaper ads compares to the over-all gain in advertising invstments of 8.5 per cent over 1965, when newspaper advertising rose 7.4 per cent.

Television advertising, which showed an increase of 9.9 per cent for 1966, had 16.7 per cent of the market with $2.7 billion. Its gain in advertising investments last year dropped slightly from 1965 when it showed a 10.2 per cent increase.

Direct mail advertising holds third place in the market, with 14.8 per cent or $2.5 billion.

Magazines showed a gain of 8 per cent to $1.3 billion and radio an increase of 6.1 per cent to $1 billion. Business papers, outdoor advertising and national farm magazines lost some ground while transit advertising held about stationary.

$ EXCHANGE

VICTORIA—Banks buying cheques at 7¾ premium, notes 7¾ premium and silver at 5¾. Selling cheques at 8½ premium, notes at 8¾ premium.

MONTREAL (CP)—The United States dollar in terms of Canadian funds was down 1/32 at $1.08 1/32. Pound sterling was down 3/16 at $3.01 11/16.

NEW YORK (CP) — Canadian dollar down 1/32 at 92 35/64 in terms of U.S. funds. Pound sterling unchanged at $2.79 21/64.

Italian Foods
Smorgasbord
MONDAY - FRIDAY
11:30 a.m. - 2 p.m.
ALL YOU CAN EAT FOR $1.50 AT
MARIO'S
One Block North of The Bay

DON'T MISS THIS ★
Unusual Opportunity
Now you can purchase, in some cases for very little cash, 25, 50 or 100% of registered equity in one or more of Victoria's finest new apartment blocks. Excellent locations. Vacancies rare. For sale by owners. Excellent management available if desired.
Contact:
R. Wm. Denson of Messrs. Roberts, Denson, Hill & Co., Chartered Accountants, 645 Fort St., Victoria, B.C. Phone 385-8791, area code 604.

RE-WRITE MAN
Leading Western Canadian business weekly requires competent junior re-write man. Must be able to handle own stories with distinctive style. Permanent position for right man. Age 20 - 25 years. Salary open. Apply with three samples of unrelated work and photograph to Editor,
Victoria Press Ltd., Box 405

SERVICE CLUB FUND DRIVES

Clearing House Proposed

Sixteen Greater Victoria service club representatives Monday agreed in principle to letting the Chamber of Commerce act as a clearing house for fund drives.

Chamber director Hector Alexander, who chaired a meeting at Century Inn, stressed there should be no misunderstanding about the proposal, that it relates only to club campaigns for funds to carry on club work or to finance club charities.

He said another Chamber of Commerce suggestion relating to a single campaign for public charities such as United Appeal and Red Cross or Salvation Army, was not to be confused with the service club proposal.

Meanwhile, the service club represenattives will carry discussion back to their clubs before another meeting is called, one which it is hoped will include service clubs that were not represented at Monday's meeting.

PUBLIC SERVICE

Mr. Alexander said the chamber's professional staff would act as a date-clearing and information agency with regard to club drives, car raffles and similar fund-raising activities.

He said the chamber is "quite prepared to take on this role" as a public service.

By so doing, it would help avoid overlapping activities, conflicting dates and aims and duplication of effort, he said.

To help make the idea effective, it is suggested that the various clubs send a representative to an advisory council on service club campaigns. Such a council, co-ordinated by the chamber, should not attempt to direct these fund-raising activities, representatives agreed.

CENTENNIAL PROJECT

The meeting also discussed briefly a proposed joint chamber-service club centennial project, throwing out the tentative idea to clubs for their specific suggestions.

A. G. Coning was of the opinion that any such undertaking should have been organized at least five months ago, and that it was now too late to consider for this year.

Mr. Alexander agreed with him. He said clubs also might be reluctant to take on a joint project at the expense of their regular work.

Mr. Coning said:

"I don't think any club is going to give up its help to the lame and halt the needy and leave them flat on their backs for the sake of a centennial project."

Ted Chamberlin said it might be too early to promote any idea of joint project.

The chariman said the committee was not qualified to talk about projects, per se, rather the possibility of one.

Further Housing Drop Predicted

VANCOUVER (CP) — Even an immediate easing of tight money and the removal of fiscal restraints introduced last March probably would not have any major effect on 1967 building construction activity, a Montreal building products executive says.

Jack Cochran, vice-president and managing director of Domtar Construction Materials Ltd., predicted that housing completions in Canada will drop to 140,000 this year from the record 162,000 units in 1966.

Even last year's 162,000 units were not enough, he told the annual convention of the Buildig Supply Dealers' Association of British Columbia.

Yukon Iron Ore Interests Japan

TOKYO (Reuters) — Japan's C. C. Itoh and Company hopes to develop iron ore resources in the Bear River district of the Yukon in Canada, the company has announced.

A basic agreement has been reached with the Pacific Giants Steel Company of the United States, holder of the mining rights in the district, to conduct joint test borings to study details of the deposits, the announcement said.

The district is believed to have iron ore reserves totalling 300,000,000 tons.

LONDON

Assd Elec 36s; Assd News 13s 6d; Babcock and Wilcox 29s 3d; Blyvoors 23s 6d; Bowater Paper Corp 47s 7½d; Brit Am Tob 75s 1½d; Brit Motors Holdings 10s 6d; Brit Oxygen 7s 1½d; Brit Petroleum 65s 9d; Burmah Oils 58s 9d; Can Pac $125; Charter Cons 22s 7½d; Courtaulds 17s 4½d; Daggafontein 17s 4½d; De Beers 236s 3d; Distillers 17s 10½d; Dunlop 27s 4½d; Elec and M 27s 4½d; Free St Geduld 103s 1½d; Gen Elec 45s; Gr Univ Strs 40s 6d; Hawker Siddeley 38s; Hudson's Bay 112s 9d; Imp Chem 35s 1½d; Imp Tob 63s 3d; Int Pub Corp 16s 4½d; Metal Box 40s 3d; Rand Mines 40s 3d; Rolls-Royce 47s 6d; Shell Oil 37s 7½d; Steel of Wales 24s; Stewart and Lloyds 30s 10½d; Tanganyika 12s 3d; Unilever Ltd 31s; Vickers 27s 6d; Woolworth 18s 4½d.

Bonds: Brit 3½s Consols £39; Brit Fundings 4s 1960-90 £95; Brit 3½s War Loans £54.

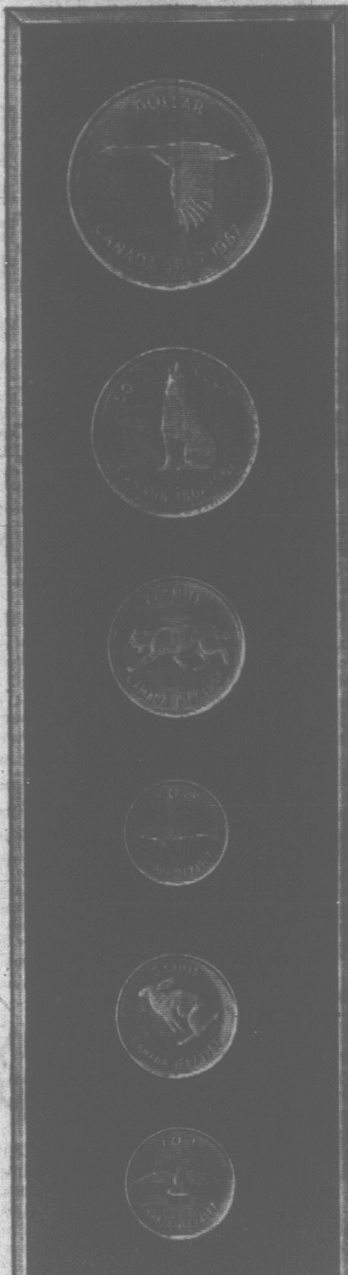

Now
the new 1967 Centennial Coin series
yours
when you open a Royal Trust 4½% Savings Accumulation Account with a minimum of $100

(a superb souvenir gift for a child or grandchild)

For Centennial year, our Canadian coins have all been handsomely re-designed. And with Ottawa's decision to eliminate silver from Canadian coins ultimately, the demand for these sets will be especially heavy. A set is now waiting for you at your nearest Royal Trust office, beautifully packaged in blue and gold. Come in and open an account, or mail the coupon today.

Savings Accumulation Accounts earn interest at 4½ per cent per annum calculated on the minimum monthly balance and credited half-yearly on 30th April and 31st October. This is not a chequing account but you may withdraw funds in person or by mail at any time. Savings Accounts paying 4 per cent interest, and with chequing privileges, are also available, and qualify for our coin offer.

If you wish to save by mail, ask for Royal Trust's handsome saving-by mail set. It includes deposit slips, postage prepaid envelopes and even a pen.

Open your account today while these Centennial sets are available.

talk to ROYAL TRUST
its in your best interest

Royal Trust
1205 Government Street
Victoria

I enclose my cheque in the amount of $______
to open a ( ) 4½% Savings Accumulation Account
( ) 4% Savings Account.
MR. MRS. MISS______
ADDRESS______ APT. NO.______
CITY______ PHONE______
SPECIMEN SIGNATURE______
I understand that a passbook recording my deposit will be sent to me with my Centennial Coin Set.

THERE'S NOTHING LIKE A BRISK RUN TO TONE UP THE MUSCLES . . .

If running is your game, the Victoria YM-YWCA's Centennial 100-mile endurance test offers the opportunity. More than two dozen runners from all walks of life participated Thursday as the "competition" got under way at Reynolds Park. They included British Columbia Resources Minister Ray Williston, "Y" physical director Art Burgess and former track ace—lawyer Robert Hutchison. Even if you didn't run Monday you can still get in on the fun and exercise. Anyone who completes a 100-mile run will be awarded a silver Centennial spoon. (Photo by Jim Ryan.)

SPORTS

DOUG PEDEN, Sports Editor

Hal Malone LOOKS AT SPORTS

The Canadian football season is five months away from the starting gate, but already they're kicking the ball around.

The ball, in this case, is Senator Keith Davey's head. According to the ripest rumors, directors of the CFL will sever the senator from his $25,000 per year post as commissioner in Toronto this week.

If you believe everything you read in the newspapers, the senator will get it where Hazel wore the beads by an 8-1 vote.

Normally I don't get worked up about what the Canadian Football League does. For a good reason. The CFL rarely does anything.

Oh, the directors meet once in a while and discuss such matters as eliminating the Western and Eastern Conferences and making it one league. That makes sense. Perhaps because it does, the CFL does nothing about it.

The league has also experimented in new goalposts which you must admit is extremely radical.

But for the CFL to consider turfing out its commissioner after 51 days in office seems to demand an explanation. Certainly it sets a new track record for CFL action.

Make Up Your Minds, Will Ya?

The CFL, while not always geared to change, has never lacked for explanations.

Boiled down, in the senator's case, they seem to amount to one thing—he talks too much.

If memory serves, one of the complaints the directors had about Davey's predecessor, Sydney Halter, was that he talked too little. Silence may be a virtue in wives and mothers-in-law but it is necessary when you are commissioner and expected to polish the image of the employers' product.

The CFL was also disenchanted with Halter because he wouldn't move his office to Toronto, the good. A lawyer, he declined steadfastly to leave Winnipeg, the cold. Whenever they wanted to talk to him they had to pick up the blower and go through legal secretaries.

Davey did not apply for the job after Halter walked through the door. The CFL approached the senator, who agreed to conduct business from Toronto.

'Metropolitan' Regina Made It

The third day Davey was in his office a west coast newsman, endeavoring to find out if Davey was accessible, dialed the CFL number off a business card the commissioner had sent out.

The phone rang twice and then a voice said, "Keith Davey here." The newsman was so stunned—"I didn't even know Halter had a number"—that he couldn't wait to write that the CFL and its new commissioner were definitely "open for business."

Where Halter was austere and polite, Davey has apparently been affable and polite. Too affable, claim CFL directors.

What, one wonders, has been so reprehensible about Davey's public conversations?

He talked enthusiastically about expansion. Move the game into the Maritimes, northern Ontario, Saskatoon and Victoria, where for the most part they play strictly parlor football.

In this regard Davey may have been frying the eggs before he had the chickens, since most of the outposts he mentioned don't have stadiums large enough to hold a cribbage tournament. But Regina isn't exactly a metropolis either, yet the farm boys had a will to find a way.

'Here's Your Liver Pills Cup'

Davey also said that he would prefer the CFL to name its own outstanding players rather than peddle the annual prestige awards to a distillery. This isn't a stance that is difficult to applaud.

Does the National Hockey League present the Carter's Little Liver Pills trophy to Bobby Hull for his scoring feats? Do Green Bay Packers get the Chicago Stockyards' Association Cup for having the best lineman on the hoof?

Davey had a conversation with Sam Berger, president of the Ottawa Rough Riders. The essence of it was that Davey would like to see Montreal's muddled ownership situation straightened.

CFL directors have been saying this for years, but not publicly. Davey thought he was speaking privately to Berger. But Sam exhibited a touch of ham by making it public. Then he stuck his fork in Davey's shoulder blades "for dicussing private business in public."

Lighting Lanterns in the Cave

Davey was to draft, with Berger, a CFL opinion on cable television for presentation to the federal government before a White Paper, now in production, is issued on this thorny subject. Berger says Davey did not meet him, thus throttling a CFL lobby on cable TV.

Had Davey agreed, it would have meant that he would have had to twist the wrists of his former government associates. For what? For selfish CFL motives.

No man is free to do as he pleases. Davey knows enough about politics to know something about compromise. But the CFL directors may seek to impose restrictions on him that would be tantamount to surrender.

If that happens he will have to decide if he wants to lower his standards and join the Seventeenth Century segment of the CFL back there in the cave, lighting gas lanterns.

PUNCH IMLACH
. . . is it the ticker?

Faulty Heart Blamed

TORONTO (CP) — The Globe and Mail quotes Stafford Smythe, president of Toronto Maple Leafs, of the National Hockey League, as saying that team coach Punch Imlach is being treated for a heart ailment.

Imlach was taken to hospital in Toronto Saturday, complaining of what team doctors said was "exhaustion."

The Globe and Mail says in a story from New York, where Smythe attended the annual Lester Patrick Award Dinner Monday night, that the Maple Leaf president made the statement when asked if Imlach had a heart ailment.

And "that calls for a long rest," Smythe is quoted as saying.

Dr. Hugh Smythe, Leafs' physician, said earlier that Imlach is undergoing tests, including electro-cardiograms.

"While there is no definite indication of a heart attack, I feel he will be spending the next few weeks in hospital," Dr. Smythe said.

CLANCY NOT SUB?

Meanwhile, Stafford said that King Clancy, who took over as coach of the Leafs Saturday night, will not sub for Imlach during his absence, the Globe and Mail story says.

It quotes Smythe:

"I won't burden Clancy with these responsibilities after all he's done for us. It wouldn't be fair.

"If Punch is taking treatment for a heart condition, it calls for complete rest away from hockey and I am thinking on those terms."

The newspaper says Joe Crozier, coach of Rochester Americans of the American Hockey League, will be the first man considered by Smythe as Imlach's replacement.

BERNHARD HONORED

WASHINGTON—Prince Bernhard of The Netherlands, an avid traveller and sportsman, has been named a life member of the National Rifle Association of America.

Armstrong Crew Starts With Bang

SCHOOLBOY BONSPIEL AT A GLANCE

	W	L
British Columbia	2	0
Alberta	2	0
Manitoba	2	0
Nova Scotia	2	0
Northern Ontario	1	1
Ontario	1	1
Saskatchewan	0	1
P. E. Island	0	1
New Brunswick	0	2
Newfoundland	0	2
Quebec	0	2

FIRST ROUND

British Columbia	021	001	011	01— 7
Quebec	000	200	200	20— 6
Newfoundland	002	001	010	1— 5
Nova Scotia	220	040	401	0—13
Northern Ontario	310	100	111	0— 8
New Brunswick	008	011	000	2— 7
Saskatchewan	020	220	011	00— 8
Manitoba	101	002	100	31— 9
Ontario	200	100	103	0— 7
Alberta	021	002	010	3— 9

Bye: Prince Edward Island.

SECOND ROUND

New Brunswick	000	100	101	0— 3
Manitoba	311	042	030	1—15
Ontario	020	110	400	1— 9
Newfoundland	202	001	021	0— 8
Quebec	010	102	010	0— 5
Alberta	104	020	100	0— 8
British Columbia	040	030	200	0— 9
P. E. Island	101	002	011	1— 7
Northern Ontario	001	000	001	0— 2
Nova Scotia	000	201	220	3—10

Bye: Saskatchewan.

Esquimalt High Curlers Knock Down Quebec, P.E.I.

FLIN FLON—British Columbia's Jim Armstrong rink from Esquimalt will learn tonight whether the national schoolboy curling championship is within—or beyond—it's grasp.

The Armstrong rink will meet the defending champion Alberta quartet in a key fourth-round test. B.C. drew a third-round bye this afternoon.

Both foursomes won their first two matches Monday.

B.C. had to go into an extra end to defeat Quebec 7-6, took an easier 9-7 victory from P.E.I.

Alberta had a struggle with Ontario before winning 9-7, met less resistance from Quebec in an 8-5 triumph.

Manitoba and Saskatchewan also went through the first two rounds unstained.

B.C. coach Lyle Garraway, the rink's coach for four years, expects the winner to come from B.C., Alberta or Manitoba.

"I think we'll surprise them," Garraway said.

Lead Dave Vyner set the pace for the British Columbians.

He made more than 80 per cent of his shots in the first round, upped his percentage to 85 against Quebec.

"Vyner played exceptionally well," Garraway said. "He gave the rink the edge on almost every end."

Against Quebec, B.C. took a 3-0 lead and then saw the losers tie the score on the last end. In the extra end the front end was left open and Armstrong pulled it out with a wide-open takeout, then chipped shot rock out of the four-foot ring.

A great shot by Armstrong was the turning point for B.C. against P.E.I. With B.C. counting three, P.E.I. skip Kendall Forbes came around three long guards to tap shot rock out of the four-foot ring. But Armstrong followed him in, chipped the counter out to take four and a 4-1 led.

Nova Scotia Also Double Winner

While the spotlight generally focused on western rinks, Nova Scotia slipped past its opposition Monday to also remain undefeated during the first two rounds.

Crisp shotmaking carried skip Charles Rafuse and his Bridgewater rink to easy victories over Newfoundland and Northern Ontario.

Northern Ontario, skipped by Willard Eby of Port Arthur, and the Barry Timbers Ontario rink from Uxbridge had 1-1 won-lost records.

Saskatchewan, skipped by Ron Jacques of Regina, Prince Edward Island's Kendall Forbes of Summerside, Brian Mackin of Saint John, N.B., Ron Saunders of Bell Island, Nfld., and Mike Kinley of Shawinigan, Que., were all winless.

Saskatchewan and P.E.I. each drew a bye in one of the first two rounds.

The 11 - rink round - robin tournament continues with two rounds today.

Manitoba provided the most dramatic moments of the first day's action, surging from behind a 6-2 deficit to nip Saskatchewan 9-8 in an extra end. The confidence of the first-round comeback carried the Winnipeg foursome to a 15-3 sweep over New Brunswick in the second round.

Meanwhile, Nova Scotia downed Newfoundland 13-5 and defeated Northern Ontario 10-2.

Trout, defending the crown Brian Howes of Calgary took to Alberta last year, struggled to a 9-7 victory over Ontario then met less resistance in sidetracking Quebec 8-5.

EDGE N.B.

Other Monday matches saw Northern Ontario edge New Brunswick 7-6, and a draw to the four-foot by Timbers shade Newfoundland 9-8.

Jacques missed the chance Saskatchewan needed when he missed a last-rock takeout attempt. Manitoba promptly grabbed three points, forcing the overtime during which Clapham buried two rocks behind several guards. Jacques was left with nothing but a raise, and couldn't make it.

Ontario led Alberta 7-6 coming home, but Timbers was wide with a takeout attempt and Trout quickly turned the miss into three points.

March 11 Next Big Soccer Day

LONDON (CP)—Draw for the next rounds of the English and Scottish Association soccer cups, to be played March 11:

ENGLISH F.A. CUP
(Fifth Round)

Rotherham or Birmingham vs. Bolton or Arsenal.
Norwich vs. Sheffield Wednesday.
Sunderland vs. Leeds.
Notts Forest vs. Swindon.
Tottenham vs. Bristol.
Brighton or Chelsea vs. Fulham or Sheffield United.
Wolverhampton or Everton vs. Liverpool.
Cardiff or Manchester City vs. Ipswich.

SCOTTISH F.A. CUP
(Quarter Finals)

Hibernian vs. Aberdeen.
Dundee United vs. Partick or Dunfermline.
Celtic vs. Queens Park.
Clyde vs. Hamilton.

'A Player's Player' Gets Patrick Trophy

NEW YORK (CP) — Gordie Howe was acclaimed Monday night as "a hockey player's hockey player" and given the Lester Patrick Award for his contribution to the sport.

Patrick awards also went posthumously to two key figures in the building of the National Hockey League — Charles F. Adams of Boston and James Norris Sr. of Detroit.

Howe, who was born in Floral, Sask., heard several speeches in his praise.

A former linemate, Ted Lindsay, described Howe as the greatest athlete in any sport. And the "hockey player's hockey player" phrase came from Jim Vipond, sports editor of the Toronto Globe and Mail.

Jack Adams, now president of the Central Professional Hockey League, was the first recipient, in 1966, of the Lester Patrick Award, created in memory of the late great New York Ranger coach and general manager. Without Howe on his side, said Adams, he would not likely have won the award.

PRATT PRESIDES

Walter (Babe) Pratt was toastmaster for the awards banquet at Toots Shor's mid-city restaurant. Pratt, a former New York and Toronto defenceman, is a member of hockey's Hall of Fame.

All the presentations were made by Lynn and Murray Patrick, sons of Lester Patrick, a resident of Victoria.

TERRY PLACES FUTURE ON CONDITION OF BACK

TORONTO (CP)—Goaltender Terry Sawchuk, of Toronto Maple Leafs, says he will retire at the end of the current National Hockey League season if he injures his back again.

"It's 90 per cent certain that I'll feel fine, but I'm constantly worried about my back. One more injury and I've had it."

Sawchuk, a 37-year-old native of Winnipeg, is in his 20th season of professional hockey, 17 of them in the NHL with Detroit Red Wings, Boston Bruins and Toronto.

He missed several games this season after aggravating a back injury and returned to the lineup Saturday as backup goalie to Johnny Bower during Toronto's 5-3 victory over Boston. He did not play.

Sawchuk said he may play next year if he is not hurt again. "I may consider playing another season. I'm not sure, though," he said.

A GALLOPING GULL

H for Hilts, Also Happy . . .

Because somebody in Detroit liked him, Fred Hilts made the break from Springfield. Legally. Now he couldn't be happier, and that's also the feeling of San Diego Gulls of the Western Hockey League.

San Diego is the team that steps out Wednesday night at Memorial Arena to argue over a couple of WHL points with Victoria Maple Leafs.

The Gulls arrived in town early, and went through a stiff workout at the Arena Monday. For a last-place team, they showed a surprising amount of spirit but none was more zestful than Hilts.

He concedes he has a new lease on his hockey life.

GOING GREAT

The Gull left winger is one of the better things to happen to San Diego after they acquired their WHL franchise. With 31 goals, Hilts is second only to Victoria's Milan Marcetta in the sprint for league goal-getting honors.

But there was a time when Hilts believed his days as a professional were ended.

The dark days began before the 1963-64 season. Owned by Montreal Canadiens of the National League, Fred had just completed a great campaign with Cleveland of the American League, scoring 29 goals.

A trade between Montreal and Springfield of the American League sent Hilts and five other Canadien-owned players to Eddie Shore, the hard-fisted owner of the Indians. Only two of the six Canadiens reported. Hilts was not one of them, and he and the three others soon found themselves under suspension—by order of Mr. Shore.

"I expected to get a raise after that good season in Cleveland," Hilts recalled. "Instead, Shore asked me to take a pay cut. I wasn't crazy about playing for him anyway, and when he insisted on the pay cut, I wouldn't report."

Hilts spent the 1963-64 campaign as the playing-coach of Spirit River in an Alberta outlaw league.

DETROIT BID

The next summer the Detroit Red Wings drafted him. However, the draft was declared illegal because a player under suspension is not eligible in the grab.

Hilts, feeling a change of heart, went to the Springfield camp in September. "I left after a week," he said, "because Shore still wanted to cut my salary."

Back at Spirit River once more, Hilts thought that his days in the major leagues of hockey were over.

Shore eventually made a trade with Detroit, sending Hilts to the Red Wings for two players. By Christmas, the high-scoring winger was with the Red Wing affiliate at Pittsburgh. Through these channels he came to San Diego this season to become the Gulls' big gun on offence.

While Hilts and San Diego fans are happy by it all, there's some doubt about rival WHL netminders.

McKINNON AGAIN LEGION CHAMPION

SALMON ARM (CP) — Joe McKinnon of Kamloops won the B.C. Canadian Legion curling championship for the fourth time on Sunday, completing an unbeaten run in the 17-rink, double-draw knockout competition with an 8-7 win over Bud Meline of Dawson Creek.

$24,813.63 For Only Two Days of Toil

HONOLULU (AP) — It's great to be a Green Bay Packer. For winning two football games in January, each Packer soon will receive a cheque for $24,813.63.

This unprecedented payoff for a champion in team sports became official Monday night when the National Football league announced the record individual player shares for the title game between the Packers and Dallas Cowboys.

Everybody knew the Packers had won $15,000 each by beating Kansas City Chiefs, the American Football League champions, in the Super Bowl. Figures for the Jan. 1 game against Dallas in the Cotton Bowl show each winning Packer gets $9,813.63 for beating Dallas. Each losing Cowboy collects $6,527.85.

SOCCER ACE SIGNED

CHICAGO (AP) — Horst Szymaniak, a frequent performer for West Germany's National team, has signed a three-year contract to play with Chicago Spurs of the new National Professional Soccer League. He is the 10th foreign player signed by the Spurs, who open league play on April 16.

SIR STANLEY MATTHEWS . . . . . . WARNS AMERICANS

'Don't Expect Top Soccer'

LONDON (CP) — Sir Stanley Matthews, soccer maestro with trans-Atlantic experience, says the big-time game is as far away from North America as the youngster booting a ball around the corner sand lot is from world-class soccer stardom.

In other words, promoters trying to transplant top soccer competition full-blown from Europe should prepare instead for long-haul promotion based on developing local talent from boyhood up.

"The first thing they've got to do is get first-class coaches," Matthews said in Stoke-on-Trent, where he manages Port Vale of the English League's fourth division.

"That is the most important thing.

"Then they need to develop players, to stimulate interest among young people. In Canada, I saw some signs that the game is becoming more popular in the schools. In the United States, I don't know."

Matthews, 52, was emphatic on one topic — "They won't get first-class players from here" on a permanent basis, with or without the sanction of FIFA, soccer's international governing body.

The National Professional Soccer League, opening this spring in nine U.S. cities and Toronto without FIFA sanctions, is counting mainly on foreign players recruited despite a FIFA warning of life suspension from the rest of the soccer-playing world. The rival North American Soccer League, (FIFA-approved), is starting up with a summer schedule featuring borrowed overseas teams.

Matthews, the former Blackpool wizard who has played many times in North America, including two summer seasons in 1961 and 1962 for Toronto City of the Eastern Canadian Professional Soccer League, said the promise of swanky conditions and sound salaries will not lure top players to North America.

"That's a certainty," Matthews said. "A good player here gets 100 quid a week, plus big signing-on fees and bonuses. If he's with a good team, he can make more bonus-money playing in the European Cup and those other internationals."

VICTORIA MAPLE LEAFS
WHL ACTION
WEDNESDAY
8:15 P.M.
MEMORIAL ARENA
Game No. 28
SAN DIEGO GULLS
vs.
VICTORIA MAPLE LEAFS
Tickets on sale at the Memorial Arena Box Office and Price and Smith . . . 9 a.m. to 5 p.m. daily.
$3.50, $3.00, $2.50, $2.00
Old Age Pensioners, Students, Children — Any Seat in the Arena HALF PRICE

CANADA'S BEST RETIRES

Winner of nearly $500,000 and out of the money only once in a two-and-a-half-year career, Canadian trotter Armbro Flight is being retired because of trouble with her left foreleg. She will be sent to Kentucky for breeding. (CP Wirephoto.)

'LIKE CHECKERS'

Clay Will Go Appeal Route

NEW YORK (AP)—"It's like a game checkers, or chess," said Cassius Clay's attorney, Haydon Covington.

"Now it's our move."

The next step in the heavyweight champion's fight to avoid the draft will be to request a hearing before the presidential appeal board in Washington, Covington said.

It became Clay's move Monday when Col. Taylor Davidson, director of the Kentucky Selective Service, announced in Frankfort that a Texas board had denied, by a 4-to-0 vote, Clay's appeal for reclassification as a Black Muslim minister.

Covington said he will take the fight as high as the U.S. Supreme Court.

18-MONTH FIGHT

"If it goes the route—and I think it will go the route—the whole thing should take 18 months, at a minimum.

"He can't be drafted until we're through."

Meanwhile Ernie Terrell and Clay do not see eye to eye. Terrell says his left eye was rubbed and brushed by Clay in their fight at Houston, February 6, until, by the fourth round, he had triple vision.

Clay says Terrell inflicted low blows on him.

Both Clay, the heavyweight champion, and Terrell, the unsuccessful challenger, have now served as movie critics of the same film before a group of New York sports writers.

Clay contended after the showing Feb. 10 that the film proved he did not foul Terrell but rather that Terrell fouled him by hitting low.

LOOK OF ANGUISH

Terrell reviewed the same production Monday. He stopped the film numerous times to point out what appeared to be Clay swinging his right hand with the thumb extended. Thumbing of the eyes is strictly forbidden in boxing. Interestingly enough, the film at one point showed referee Harry Kessler warning Terrell for low blows.

Terrell was operated on for the eye injury Feb. 9 at the University of Pennsylvania Hospital. He contended the worst damage was inflicted in the third round. As the film was reduced to slow motion, Terrell said:

"Here's where it happened. He has his left arm around my neck and is rolling my eyes back and forth on the rope. Harry Kessler couldn't see because he was back of us."

The camera was shooting from the back also and showed Terrell's head going down several times and the look of anguish on his face when the clinch was broken.

LIONS NEGOTIATE WITH SUSPENDED HUSKY BACK

VANCOUVER (CP)—British Columbia Lions of the Western Football Conference are negotiating with running back Don Moore, leading ground-gainer last fall with the University of Washington Huskies.

Moore, 20, was suspended in mid-season for breaking training and has since quit school. He could not sign with either the National or American Football League until his class graduates next year, but is eligible to play in Canada.

"Moore is a good player who is available right now," coach Dave Skrien, of the Lions, said. "We hold the negotiating rights to him."

A Seattle newspaper reported earlier the Lions hoped to have Moore signed within four weeks. Skrien, however, said he could not put any time limit on the negotiations.

Davey to Ask CFL for Vote Of Confidence

TORONTO (CP)—Senator Keith Davey, commissioner of the Canadian Football League, said today he will ask the league's board of governors for a vote of confidence in Montreal Thursday.

He said in an interview that he could not spell out what he would consider a vote of confidence.

Published reports earlier had said Senator Davey would resign as commissioner today.

The senator, commissioner since Jan. 1, called a news conference and issued a prepared statement in the CFL offices.

"I have never walked away from a fight in my life," the statement said, "and I am not about to start now. I will be in Montreal Thursday morning and I expect to deliver the commissioner's annual report, which I have already prepared, for consideration of the league executive. Included in the report is a request for a vote of confidence."

GOT MAD AT HIMSELF

Senator Davey said he had given "very serious consideration" to resigning today, but "I got mad at myself" and decided against it.

Davey, 41, is a Toronto resident who served as national organizer for the Liberal party from 1961 to 1965. He was appointed to the $25,000 - a - year post with the CFL last year.

He has established CFL headquarters in Toronto since assuming his post Jan. 1, and has said frequently he will not be a rubber stamp for the CFL directors.

(See Hal Malone on Page 10)

GARY PLAYER'S GOLF CLASS: The warm up

O.C. SOCCER STANDINGS

ENGLISH LEAGUE

First Division

	P	W	D	L	F	A	Pt.
Liverpool	29	16	8	5	52	33	40
Man. United	28	17	5	6	53	35	39
Nott'm For.	29	14	8	7	40	32	36
Tottenham	29	15	4	10	52	41	34
Leeds	28	13	8	7	42	34	34
Stoke	29	14	5	10	48	38	33
Chelsea	29	11	11	7	54	43	33
Leicester	29	14	5	10	59	49	33
Everton	28	12	7	9	39	30	31
Burnley	29	11	8	10	55	48	30
West Ham.	29	11	7	11	70	57	29
Arsenal	29	11	7	11	38	36	29
Sheff. United	29	11	7	11	36	42	29
Sheff. Wed.	29	9	10	10	35	34	28
Sunderland	28	10	6	12	45	48	26
Fulham	29	10	6	13	54	58	26
Man. City	27	8	8	11	25	35	24
Southampton	29	9	5	15	51	66	23
Aston Villa	28	9	3	16	35	52	21
West Brom	29	8	4	17	49	59	20
Newcastle	27	5	7	16	21	59	17
Blackpool	29	4	7	18	30	52	15

Second Division

Coventry	30	17	7	6	56	34	41
Wolves	29	15	7	7	62	35	37
Blackburn	30	13	9	8	41	36	35
Carlisle	30	16	3	11	45	40	35
Huddersfield	29	13	8	8	38	32	34
Crystal Pal.	28	14	6	8	42	38	34
Hull City	30	14	5	11	65	46	33
Preston	30	15	3	12	55	47	33
Birmingham	30	13	6	11	57	48	32
Ipswich	29	11	10	8	48	42	32
Millwall	29	13	6	10	31	33	32
Portsmouth	30	12	7	11	47	50	31
Bolton	27	11	7	9	45	39	29
Plymouth	30	11	5	14	42	39	27
Derby	30	8	8	14	51	55	24
Charlton	31	8	8	15	36	41	24
Rotherham	29	8	8	13	44	52	24
Bristol C.	29	7	10	12	35	44	24
Norwich	29	6	10	13	28	39	22
Bury	29	9	4	16	34	54	22
Cardiff	29	8	6	15	42	68	22
Northampton	29	8	3	18	36	68	19

Third Division

Q.P.R.	28	16	10	2	72	27	42
Bristol Rov.	32	17	7	8	50	48	41
Watford	29	15	7	7	43	26	37
Mansfield	29	15	7	7	58	47	37
Torquay	31	14	6	11	48	36	34
Oldham	30	14	5	11	61	41	33
Middlesbro'	29	13	7	9	55	45	33
Gillingham	30	10	12	8	36	36	32
Shrewsbury	30	12	7	11	51	47	31
Walsall	28	13	4	11	42	45	30
Reading	29	12	5	12	44	39	29
Oxford	29	10	8	11	39	37	28
Scunthorpe	31	11	6	14	36	50	28
Bournemouth	30	9	10	11	27	38	28
Peterboro'	28	9	9	10	45	45	27
Grimsby	28	11	4	13	43	45	26
Brighton	28	10	6	12	38	40	26
Darlington	31	10	6	15	30	56	26
Colchester	30	10	5	15	48	57	25
Doncaster	29	10	5	14	41	70	25
Leyton	28	6	11	11	33	45	23
Swindon	27	8	6	13	44	39	22
Swansea	29	6	10	13	54	64	22
Workington	29	6	5	18	35	59	17

Fourth Division

Stockport	29	17	7	5	40	24	41
Tranmere	29	14	9	6	40	25	37
Barrow	30	14	9	7	53	37	37
Southend	30	16	5	9	49	33	37
Southport	29	15	6	8	45	27	36
Crewe	28	13	8	7	41	24	34
Hartlepools	31	14	6	11	44	42	34
Chesterfield	29	13	6	10	[illegible]	[illegible]	[illegible]
Wrexham	28	9	13	6	49	34	31
Aldershot	31	11	8	12	50	45	30
Bradford C.	30	12	6	12	44	47	30
Port Vale	28	10	10	8	29	28	30
Brentford	29	10	9	10	37	42	29
Exeter	30	8	12	10	35	40	28
Barnsley	31	8	11	12	41	44	27
Halifax	28	10	7	11	38	43	27
Newport	27	9	8	10	35	37	26
Chester	30	8	9	13	36	56	25
Rochdale	28	8	8	12	34	43	24
Notts Co.	29	8	8	13	37	48	24
Luton	30	9	5	16	37	54	23
Bradford	30	7	7	16	38	58	21
York	29	6	7	16	36	50	19
Lincoln	27	6	6	15	36	48	18

SCOTTISH LEAGUE

First Division

Celtic	23	19	3	1	[illegible]	24	41
Rangers	23	17	4	2	[illegible]	[illegible]	38
Aberdeen	24	14	4	6	58	30	32
Hibernian	24	14	2	8	59	40	30
Clyde	[illegible]	[illegible]	4	7	41	36	[illegible]
Kilmarnock	24	10	6	8	[illegible]	35	[illegible]
Dundee	24	9	7	8	49	45	25
Dunfermline	22	9	6	7	49	35	24
Dundee U.	23	9	5	9	43	42	23
Hearts	[illegible]	8	7	7	[illegible]	[illegible]	[illegible]
Airdrie	22	9	4	9	27	30	22
Partick	22	7	7	8	34	45	21
Motherwell	22	5	9	8	[illegible]	40	19
St. Johnstone	22	6	4	12	35	50	16
Falkirk	21	6	3	12	18	41	15
Stirling	22	3	5	14	20	53	11
St. Mirren	22	3	3	16	19	58	9
Ayr United	23	0	5	18	12	60	5

Second Division

Morton	27	24	2	1	79	15	50
Raith	26	19	2	5	65	38	40
Arbroath	25	17	4	5	58	28	38
East Fife	27	16	3	8	56	44	35
Queen of S.	27	13	7	7	71	52	33
Albion Rov.	29	14	4	11	52	48	32
Hamilton	27	12	7	8	50	38	31
Queens Park	26	11	8	7	59	49	30
Stranraer	28	11	6	11	45	49	28
Berwick	26	11	5	10	41	34	27
Cowdenbeath	27	11	4	12	58	42	26
Th. Lanark	28	9	6	13	48	57	24
Montrose	27	9	5	13	48	63	23
Alloa	27	10	2	15	33	59	22
Forfar	26	9	2	15	53	72	20
Dumbarton	28	8	7	15	[illegible]	59	19
Clydebank	28	5	7	16	39	72	17
Brechin	26	6	4	16	42	63	16
Stenhousemuir	27	5	6	16	44	84	16
E. Stirling	27	3	7	17	33	71	13

IN CFL

Player Draft Major Gamble

TORONTO (CP) — Canadian Football League teams are used to taking chances, but Thursday in Montreal they will engage in a form of gambling that would give a seasoned racetrack tout the shakes.

It's called the Canadian college draft and more than 115 prospects will be eligible. But the form chart won't mean a thing.

For example, Toronto Argonauts shoot holes in the theory that the strongest team is the one that recruits the best Canadians. The Argos finished last in the Eastern Conference in 1966 with no fewer than four first-draft choices on their roster.

On the other hand, Saskatchewan Roughriders won the Grey Cup with only one draft choice on their club.

Each club goes into the sessions, scheduled for 5 p.m. Thursday as part of this week's CFL meeting, armed with a list of players due to graduate this spring from Canadian colleges. The teams take turns choosing in reverse order to the way they finished in the 1966 standings.

EAST'S TURN FIRST

The East goes first this year because the West won the Grey Cup. That means Toronto leads off with British Columbia Lions, last in the WFC, next.

With five clubs in the West and four in the East, the WFC must eventually have two turns in a row, so Calgary Stampeders get third choice. After that it goes from conference to conference with Montreal Alouettes, Edmonton Eskimos, Hamilton Tiger-Cats, Winnipeg Blue Bombers, Ottawa Rough Riders and Saskatchewan choosing in order.

Top draft choices available this year are tackle Jim Kellan and defensive back Ian Kirkpatrick from the University of Toronto Blues; centre Don Brescacin, halfback Rob Campbell, fullback Art Froese and end Robin Wearing from the University of Western Ontario Mustangs; end Ed Moldstad, linebacker-centre John Wilson, fullback Les Sorensen and halfback-flanker Gil Mather from the University of Alberta Golden Bears; flanker Allan Schraiber and tackle Brian Rose of the McGill University Redmen, and defensive end Frank Arment, halfback John Latham and fullback Heino Lilles of Queen's University Golden Gaels.

ENJOY THE GOOD LIFE AT "THE SIMCOES"
★★ 1-Bedroom Suites from $115 to $155
Also available furnished.
THE SIMCOES
440-450 Simcoe St.
385-3111

THE CORPORATION OF THE DISTRICT OF SAANICH

ZONING BY-LAW
NOTICE OF PUBLIC HEARING

NOTICE is hereby given that all persons who deem themselves affected by the following proposed by-laws will be afforded an opportunity to be heard before the Municipal Council on the matters contained therein at a Public Hearing to be held in the Council Chamber, Municipal Hall, 770 Vernon Avenue, on MONDAY, February 27th, 1967, commencing at 7:30 p.m.

(a) "Zoning By-law, 1967"—this by-law has the effect of ONLY consolidating the present Zoning By-law and all amendments thereto.

(b) "Zoning By-law, 1967, Amendment By-law, 1967, No. 1"—to rezone Lot B, Plan 8338, Lot 1, Plan 7467 and Part of Lot 1, Plan 5946, all in Section 8A, Lake District, adjacent to Royal Oak Shopping Centre for wholesale and retail merchandise distribution centre use.

(c) "Zoning By-law, 1967, Amendment By-law, 1967, No. 2"—to rezone Lots 1, 2, 5, 6, 7, 8, 9, and Amended Lot 11, Parcel 901A, and Part of Lot 1, Plan 2661, except the northerly 50 feet thereof and that part of Teakwood Road between Shelbourne Street and Cedar Hill Road (proposed to be closed), lying between Shelbourne Street and Cedar Hill Road, just north of Ruby Road, to Zone Area H-3 (Shopping Centre).

(d) "Zoning By-law, 1967, Amendment By-law, 1967, No. 3"—to rezone Part of Lot 6, Plan 2661 and the northerly 50 feet of Lot 1, Plan 2661, lying between Shelbourne Street and Cedar Hill Road, immediately north of the property described in (c) above, for medium density apartment use.

(e) "Zoning By-law, 1967, Amendment By-law, 1967, No. 4"—to rezone That Part of Lot H3, Section 39, Victoria District, Plan 402C formerly known as Lot 670, Plan 402C, immediately east of 1620 Cedar Hill Road, to Zone Area H-1 (Limited Commercial).

(f) "Zoning By-law, 1967, Amendment By-law, 1967, No. 5"—to rezone the area known as Blenkinsop Valley for agricultural use ONLY.

(g) "Zoning By-law, 1967, Amendment By-law, 1967, No. 6"—to provide for a minimum setback of 25 feet with respect to all properties on Royal Oak Avenue between Blenkinsop Road and Carolwood Drive.

A copy of the proposed by-laws may be inspected at the Municipal Hall, 770 Vernon Avenue, between the hours of nine o'clock a.m. and twelve o'clock noon and one o'clock p.m. and five o'clock p.m. on any weekday except Saturday or Statutory holidays.

"G. HAYWARD,"
Municipal Clerk.

MOST ACCURATE SHOT

Red Wing Knows Where to Put 'Em

MONTREAL (CP)—Paul Henderson, a leftwinger with Detroit Red Wings, is the National Hockey League's most accurate shot.

Statistics released by the league for the first two-thirds of the 1966-67 season showed that the 24-year-old Henderson scored 19 goals on 78 shots in Detroit's first 47 games for an average of 24.4 per cent.

Doug Mohns of Chicago was next to Henderson in accuracy. Mohns, in 39 of the Hawks' first 47 games, scored 18 goals on 89 shots for a percentage of 20.2.

WINGS ACCURATE

Although Detroit is fifth in the standings, the Red Wings are the second-best marksmen with an over-all accuracy of 9.2 per cent. League-leading Chicago Black Hawks have a percentage of 12.1.

Chicago's Bobby Hull, as he has done for the last few seasons, again took the most shots on goal. He fired 218 times in 46 games at the nets of opposing teams for 34 goals and a percentage of 15.6—the highest of his career, including last season when he scored 54 goals on 352 shots.

Hawks' Stan Mikita continues to hold a commanding lead in the scoring race. His total of 76 points give him a margin of 21 over Hull.

Hawks also lead in the goaltending category. The combination of Denis DeJordy and Glenn Hall have a combined 2.38 goals-against average.

The scoring leaders:

	G	A	Pts
Mikita, Chicago	28	48	76
B. Hull, Chicago	38	18	56
Ullman, Detroit	22	33	55
Wharram, Chicago	26	28	54
Goyette, New York	10	38	48
Howe, Detroit	18	29	47
Rousseau, Montreal	12	34	46
Mohns, Chicago	19	26	45
Esposito, Chicago	14	26	40
Delvecchio, Detroit	13	26	39
Pilote, Chicago	5	32	37
Henderson, Detroit	19	17	36
Keon, Toronto	12	24	36
Hampson, Detroit	12	24	36
Gilbert, New York	23	12	35
Howell, New York	11	24	35
MacGregor, Detroit	19	15	34
Marshall, New York	18	16	34
Geoffrion, New York	14	20	34
Nevin, New York	14	20	34

Grid Powers Ready To Plan Common Draft

HONOLULU (AP) — Commissioner Pete Rozelle said Monday he was hopeful that the National Football League and American Football League could hold their first common draft March 14 or 15.

The NFL owners opened their week-long annual meetings Monday with the site, date and format of the common draft the most important subjects to be determined.

"I am hopeful that the NFL can agree on a draft procedure identical to the format agreed upon by the AFL," said Rozelle, who is head of the NFL and also commissioner of both leagues.

The AFL has gone on record as favoring a separate draft for the redshirts or players who still have college eligibility remaining although their original classes have graduated. The AFL has held separate drafts for years but the NFL has combined the two.

"If we cannot get together on the draft at this time," said Rozelle, "we would have to go back to the AFL again. That could delay draft until April."

Stratton, Andrea Share Point Lead

DETROIT (CP)—Art Stratton of St. Louis Braves and Paul Andrea, of Omaha Knights share the individual scoring lead in the Central Professional Hockey League with 67 points.

Stratton, a native of Winnipeg, is the leading playmaker with 44 assists and 23 goals.

Andrea leads the league in goals scored with 32 and has picked up 35 assists.

Memphis Wings' Alex Faulkner, from Bishop's Falls, Nfld., is three points back of Stratton and Andrea, with 64 points, one more than Gerry Melnyk of St. Louis.

Wayne Rutledge of Omaha tops the goaltenders with a 3.02 goals-against average.

TWO-FOR-ONE

Cowboys Hiring, Thelen Retiring

(Times News Services)

Calgary Stampeders and Montreal Alouettes have completed a two-for-one trade and Toronto Argonauts were thrown for a loss by one of their better halfbacks.

That was the off-season action Monday in the Canadian Football League.

The Western Conference Stampeders have acquired rights to Bob Paremore, a speedy offensive halfback. In exchange, Calgary surrendered Canadian flanker Mike Gray, used sparingly last year, and the rights to Barry Randle, a guard at Eastern Washington State College.

Paremore, a graduate of Florida A and M, joined Alouettes of the Eastern Conference last year after three years with St. Louis Cardinals. Stampeders said he will strengthen a backfield which could be affected by 1966 Achilles tendon injuries to Lovell Coleman and Ted Woods and the possible U.S. draft of Howard Starks.

Meanwhile, in Ottawa, the Eastern Conference's all-time ground gainer has announced his retirement. Fullback Dave Thelen, 30, said he decided against returning to Toronto Argonauts for 1967 season because of pressures of his Ottawa business and his wife's health.

The big fullback, whose rushing total tops 8,000 yards in seven seasons with Ottawa Rough Riders and two with Argonauts, emphsized there was no ill-will toward the Toronto club.

Thelen said he was making the announcement with great reluctance.

O.C. SOCCER

LONDON (CP) — Soccer matches played Monday night:

SCOTTISH F.A. CUP
Second Round Replay

Airdrieonians 1, Queens P. 2.
Winner plays Celtic in quarter-finals March 11.

ENGLISH LEAGUE
Division III

Peterborough U 0, Queens P. 2.
Postponed from Feb. 18.

EXHIBITION

Walsall 3, Slovan Bratislava 1.

RIFLE GROUP GROWS

WASHINGTON — Membership in the National Rifle Association has climbed to more than 805,000 with some 65,000 hunters and target shooters joining the group in 1966.

NHL Gates Up

NEW YORK (CP) — National Hockey League attendance as of Jan. 31 was up 5.13 per cent over the comparable period in the 1965-66 season, league President Clarence Campbell said Monday night.

WOODSON RETIRING

SAN FRANCISCO (AP) — Fleet Abe Woodson, 33, a specialist on defence and one of the National Football League's best kickoff-return artists, has notified St. Louis Cardinals that he is retiring to concentrate on a business career.

HOCKEY TRAIL

AMERICAN LEAGUE
Eastern Division

	GP	W	L	T	F	A	Pts
Hershey	53	29	15	9	218	154	67
Baltimore	53	25	22	6	182	184	56
Quebec	54	24	24	6	198	200	54
Springfield	54	22	24	8	204	199	52
Providence	55	10	36	9	150	254	29
Western Division							
Pittsburgh	54	35	11	8	228	156	78
Rochester	55	29	19	7	223	172	65
Cleveland	57	26	23	8	228	193	60
Buffalo	55	11	37	7	162	281	29
MAJOR JUNIOR							
Edmonton	48	30	9	9	240	158	69
Estevan	45	26	14	5	222	164	57
Moose Jaw	46	22	13	11	187	152	55
Regina	44	22	16	6	255	198	50
Saskatoon	43	16	20	7	211	212	39
Weyburn	43	14	21	8	163	194	36
Calgary	47	3	40	4	149	349	10

OKANAGAN JUNIOR
Kamloops 7, Kelowna 9.
(First game best-of-seven semifinal.)

CENTRAL JUNIOR
Cornwall 2, Ottawa 2.

MAJOR JUNIOR
Calgary 1, Regina 6.
Edmonton 5, Weyburn 5.

QUEBEC JUNIOR
Trois-Rivieres 4, Quebec 3.

MANITOBA SENIOR
Warroad 3, Winnipeg 5.

RACE ENTRIES AT SANTA ANITA

FIRST RACE—$5,000, claiming, $15,000, three-year-olds, six furlongs:
a-Trial Martial (W. Harmatz) 116
b-Young Pro (W. Mahorney) 118
Gloria S. (W. Blum) 111
Abbey's Finale (R. Campas) 108
Leo Meek (L. Pincay, Jr.) 120
Whirling Tazerbo (B. Jennings) 112
Bradleyville (W. Shoemaker) 116
c-Jockey Cap (A. Pineda) 116
Ruckadoo (R. Menell) 113
Canal Street (A. Sherman) 116
Charlie Boots (R. Caballero) 113
Yankee Dandy (E. Medina) 112
b-Saccharin Pappa (T. Chapman) 113
a-Curragh Prince (W. Harmatz) 113
Reheated (F. Alvarez) 113
a-Entry
b-Entry
c-Entry

SECOND RACE — $5,500, allowance, four-year-olds and up, seven furlongs:
No Fooling (W. Shoemaker) 120
Shady Indian (A. Valenzuela) 117
Aseel (M. Yanez) 120
Derby Night (W. Blum) 112
Hail Nasrullah (W. Mahorney) 120
Spanish Conquest (D. Velasquez) 117
Road Maker II (K. Church) 117
Promoter (D. Pierce) 120
Spaceman II (I. Valenzuela) 117
Six Fold (L. Pincay, Jr.) 120
High Ridan (W. Harmatz) 117
Royal French (A. Pineda) 117
Rebeleo (T. Chapman) 112

THIRD RACE — $5,000, maiden three-year-old colts and geldings, six furlongs:
King Nasrullah (F. Costa) 118
Carilloneur (W. Harmatz) 118
Pig-Headed (W. Shoemaker) 118
Khal Kor (H. Hawkenson) 113
Union Ridge (A. Sharman) 118
Listen Lad (R. Menell) 118
Je-Lefer (F. Alvarez) 118
Tracy Joe (A. Pineda) 118
Ali's Baby (E. Belmonte) 118
Brief Admiral (A. Valenzuela) 118
Gentry (W. Mahorney) 118
Doctor Ugo (F. Robertson) 118
Three Quarters (M. Valenzuela) 118
Sea Gem (D. Long) 118
Earnest Endeavor (W. Mahorney) 118
Swoonscott (E. Medina) 118

FOURTH RACE — $6,500, allowance, three-year-old fillies, one and one-sixteenth miles:
Gateway Clipper (W. Blum) 115
Land Of Clover (M. Valenzuela) 115
Bonaroba (R. Campas) 118
Miss Midway (M. Yanez) 115
Floating Garden (R. Yaka) 115
Strong Measures (E. Belmonte) 115
Bye Bye Barbizon (J. Lalomino) 115
Deerfleet (W. Freeman) 107
Kimberly Queen (L. Pincay, Jr.) 115
Princessnesian (W. Shoemaker) 118
Devil's Rule (W. Mahorney) 115

FIFTH RACE—$8,000 allowance, four-year-olds and up, mile and 1-8 on turf:
Sombolero (E. Belmonte) 114
Snow Ball (W. Shoemaker) 114
Galanomad (T. Chapman) 117
Soldier's Reward (W. Blum) 114
Swiss Bank (W. Harmatz) 114
Gueenie (D. Pierce) 118
Atair Noir (L. Pincay Jr.) 114
Merry Road (E. Medina) 114
Sindical (A. Pineda) 114

SIXTH RACE—$8,000 Clfd allowance, four-year-olds and up, six furlongs:
Sir Bolco (D. Ross) 118
Notice Me (E. Medina) 115
Keen Kutter (W. Blum) 111
Frontlash (L. Gilligan) 117
Cupid (L. Pincay Jr.) 118
Hul a Hul (W. Shoemaker) 118
Happy Sean (A. Pineda) 120

SEVENTH RACE — $5,500 claiming ($15,000), four-year-olds and up, 6½ furlongs on turf:
Leandro (J. Gonzales) 112
Sir Captain (D. Hall) 114
Rulark (J. Craswell) 116
Reply Mail (M. Valenzuela) 114
Mirinaque (A. Pineda) 117
Iferby II (E. Medina) 114
Tis Cricket (D. Pierce) 116
Dear Bill (W. Blum) 117
Hilldale II (B. Jennings) 114
Altiplano (W. Mahorney) 117
Corredor II (L. Pincay Jr.) 117
Chamonix (E. Belmonte) 114
Indianes (D. Long) 117
Mejor (H. Hawkenson) 111
Khal Bell (F. Costa) 117
Cole Date (W. Mahorney) 114

EIGHTH RACE—$50,000 Added San Felipe Cap, three-year-olds, milye and 1-16:
a-Top Bid (W. Mahorney) 118
Nechako (E. Medina) 117
Richroband (M. Yanez) 114
Beau Alibi (E. Belmonte) 114
Sand Devil (A. Pineda) 114
Pagan Gem (R. Caballero) 108
b-Rising Market (L. Pincay Jr.) 118
c-Tumble Wind (W. Shoemaker) 124
Dr. Isby (W. Harmatz) 116
a-Disciplinarian (D. Pierce) 121
War Emperor (W. Blum) 118
Ruken (F. Alvarez) 117
Field Master (A. Valenzuela) 112
c-Rimal (M. Valenzuela) 113
b-Serve Notice (I. Valenzuela) 118
a—Entry. b—Entry. c—Entry.

NINTH RACE—$5,000, claiming ($8,000), four-year-olds and up, mile and 1-16:
Dugwin (D. Pierce) 117
The Feat (W. Mahorney) 116
King's Tonka (L. Pincay Jr.) 114
Zinder II (M. Yanez) 117
Rotulo (E. Belmonte) 114
Silent Trust (R. Campas) 117
Drafty (I. Valenzuela) 117
a-Eltiempo (A. Pineda) 117
Woxof (W. Blum) 116

FIGHT RESULTS

PITTSBURGH — Jack Rogers, 178, Uniontown, Pa., stopped Ray Vega, 173, Little Rock, Ark., 7; Freddy Martinovich, 145½, Newark, N.J., outpointed Fate Davis, 148, Akron, Ohio, 10.

Hurry Pal (E. Medina) 114
Francisco Dunham (R. Yaka) 116
Sky Country (W. Mahorney) 117
Jongleur (L. Pincay Jr.) 117
Tenth Legion (W. Shoemaker) 118
Rescind II (B. Jennings) 114
a-Pacifist (W. Harmatz) 116
a-Entry.

SELECTIONS

1—Jockey Cap, Young Pro, Gloria S.
2—Derby Night, No Fooling, High Ridan.
3—Pig-Headed, Tracy Joe, Gentry.
4—Bye Bye Barbizon, Kimberly Queen, Strong Measures.
5—Atair Noir, Gueenie, Swiss Bank.
6—Cupid, Hul a Hul, Happy Sean.
7—Hilldale II, Dear Bill, Altiplano.
8—Tumble Wind, Disciplinarian, War Emperor.
9—Woxof, Dugwin, Kings Tonka.
One best: CUPID.

NOW IN VICTORIA

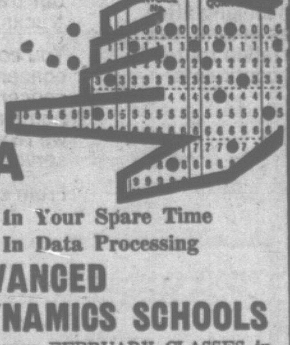

You Can Train In Your Spare Time
For A Career In Data Processing
ADVANCED
COMPUTER DYNAMICS SCHOOLS
invites you to enquire now re FEBRUARY CLASSES in
COMPUTER PROGRAMMING
FREE HOUR-LONG APTITUDE TEST
given by appointment, to help determine your suitability to enter this career training
PHONE 385-2712 OFFICE HOURS
Advanced Computer Dynamics Schools
2020 DOUGLAS STREET
HEAD OFFICE, TORONTO

GIANT CAR AUCTION

40 CARS AND TRUCKS
(entire closing stock of a downtown car lot)
MUST BE SOLD! NO RESERVE BIDS!
Last time we had 48 happy buyers with bargains like a '58 Meteor sedan delivery for only $210, a '58 Buick for $140! Now it's your turn to get wheels at your price! Come on down—even if you don't bid you may win the
DOOR PRIZE CHEV. SEDAN
Inspect now (lot open 'til midnight Tuesday). Included are:
'64 Cortina
'59 Austin A60
'58 Meteor Station Wagon
'58 Dodge V-8 Station Wagon
'53 Chev. Pickup
'60 Falcon Station Wagon
'52 Morris
'53 GMC Walk-in Van
7 P.M., WED., FEB. 22ND
COUNTRY AND CITY CAR AUCTION
(a branch of Farmer's Auction)
731 GOLDSTREAM AVE.

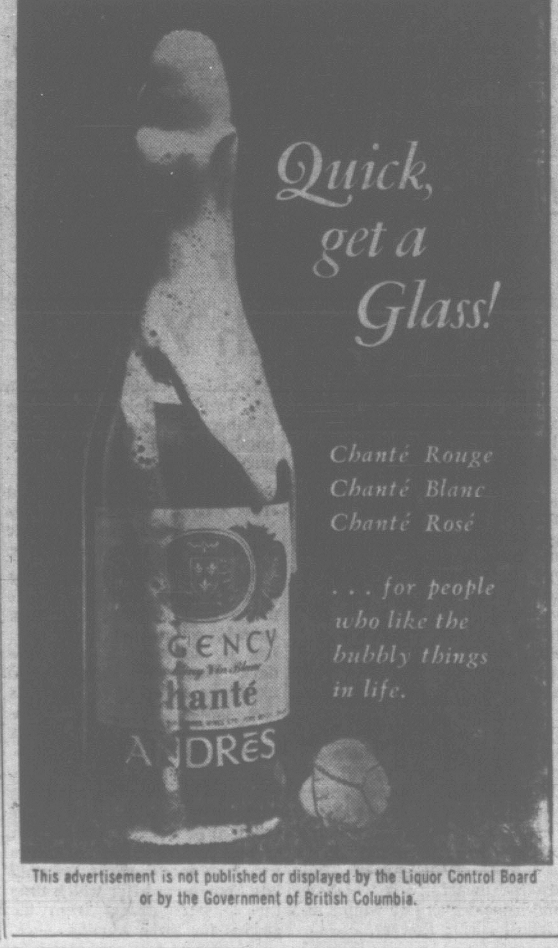

This advertisement is not published or displayed by the Liquor Control Board or by the Government of British Columbia.

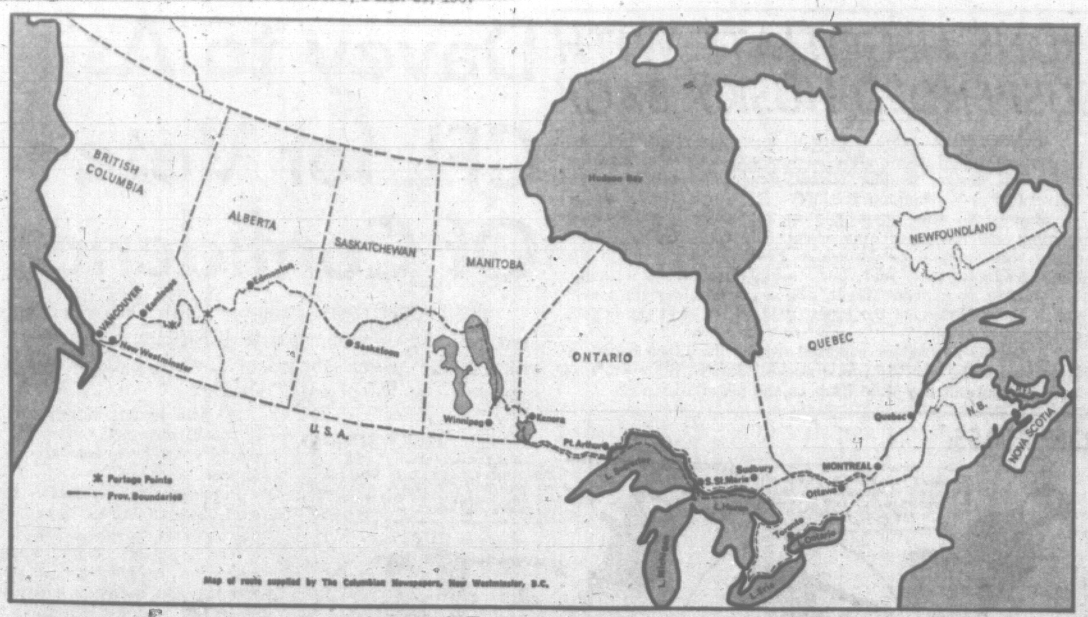

Line shows route of canoe trip across Canada. At stars is where they must get out and walk.

BY CANOE IN CENTENNIAL SAGA

Getting to Expo the Hard Way

NEW WESTMINSTER — The spirit of adventure is still very much alive in Canada and four Royal City men are out to prove it.

The group is planning a 6,000-mile journey to Montreal starting April 1, by canoe, retracing the exact route along the trans-Canada waterway Simon Fraser took in 1808.

All other Centennial canoe sagas pale by comparison. The federal government-sponsored jouney by 10 canoe teams will leave Alberta later this year and travel some of the distance by truck.

The Royal City men will walk where they cannot canoe. This means two long and difficult portages of about 50 and 80 miles through Howse Pass in B.C. and the Rockies. These will be done with snow shoes and skis where necessary. About 60 more portages are anticipated but they will be short and not total more than another 100 miles.

The idea to retrace Simon Fraser's historic journey is that of New Westminster businessman Ralph Brine, 43. His companions are B.C. Telephone supervisor Don MacNaughton, 39; Dr. David Chisholm, a 28-year-old Royal City physician and surgeon; and Jim Reid, a 22-year-old student.

Accompanying the quartet, in a supply truck parallelling the route wherever possible, will be Edo and Lorna Hemmes. Mr. Hemmes is a life insurance underwriter who emigrated to Canada 15 years ago with his wife.

Brine said Canada's Confederation inspired the trip. "But I have always wanted to try something that hasn't been done before," he said.

Dr. Chisholm, who also skis, pilots his own aircraft and is an avid scuba diver, says simply: "I have a thirst for adventure."

Long canoe trips are old hat for Reid, at 22 the youngest of the voyageurs. Last year he travelled 3,000 miles through the waterways of northern B.C. and Northwest Territories. Reid will return to university in the fall.

The Eastward Ho! adventure, as Brine has named it, is scheduled to arrive in Montreal July 15, British Columbia Day at Expo.

MacNaughton's employer, B.C. Telephone, is providing a radiotelephone, a vital link in case of emergency and also to report to newspapers and radio stations.

AUDITOR-GENERAL COMPLAINS

Money-Saving Tips Ignored

OTTAWA (CP) — Canada's auditor-general, the man who keeps track of bureaucracy's boners, announced his annual findings Monday.

Maxwell Henderson found 463 personnel at Feb. 1, 1966, in line to be paid both for getting out of the armed services and for coming back in.

He found more than half the recommendations of the 1961-62 royal commission on government organization still to be implemented.

He encountered lease - breaking problems and sour construction contracts on all sides.

And with the long memory proper to his office, the auditor-general reminded the federal government time and again about things found amiss in his earlier reports and still in need of correction.

Mr. Henderson's report for 1965-66, tabled Monday in the Commons, is the result of a year's examination of government departments for instances of doubtful judgment.

HITS PAYMENTS

Mr. Henderson critized payments by the defence department of both $200 re-engagement bonuses and special early-release allowances to some personnel.

Not only was it illogical, said the report, but the bonuses for agreeing to remain in the forces "did not stem the loss of skilled personnel to the extent expected."

During the two years from May, 1964 to May, 1965, 3,322 members of the armed forces received special benefits at a cost of $9,800,000 for early retirement from the forces. The plan was introduced initially to cut 10,000 from the strength of the regular forces.

With civilian demand high in 1965-66 for technicians and specialists, 64,000 personnel were paid re-engagement bonuses, totalling $22,728,000.

The overlap of the programs a year ago resulted in the 463 persons receiving or being eligible for both incentives.

He also cited a case of 14 members of the army, returning from Cyprus to Canada, who were flown by service aircraft to Esquimalt, B.C., where they picked up their automobiles and then claimed travel expenses to return to eastern Canada. Their plane had stopped at Trenton, Ont., where they could have deplaned at a saving of $4,600 to the treasury, Mr. Henderson said.

Long-term leases also caused headaches, especially to the defence department, which had to break several when it decided to close out many reserve units. One settlement in Toronto cost $175,313.

The auditor-general let the cat out of the bag on government thinking about postal rates, giving the first firm indication that second-class rates will be raised this year. Losses in handling newspaper and periodical mailings resulted in $28,100,000 of the postal department's over-all $34,500,000 deficit last year.

Mr. Henderson said he still is waiting to see action on his recommendations for a better Pension Act and for tightened procedures in granting war veterans' allowances. He said the government is getting fraudulent claims from veterans, but it is not making a single prosecution.

He turned up cases of government annuity cheques going out to people now dead.

The federal government was, in effect, making grants to both Expo 67 and the CBC for their building programs. The grants were being called loans, even though Expo could never repay them and the CBC could do so only by special parliamentary appropriation.

Shirley Edwards really started something.

ON PAGE 11

Announce New Healing Substance... Shrinks Piles, Checks Itch

Exclusive healing substance proven to shrink hemorrhoids...and repair damaged tissue.

A renowned research institute has found a unique healing substance with the ability to shrink hemorrhoids painlessly. It relieves itching and discomfort in minutes and speeds up healing of the injured, inflamed tissues.

One hemorrhoidal case history after another reported "very striking improvement." Pain was promptly and gently relieved . . . actual reduction or retraction (shrinking) took place.

Among these case histories were a variety of hemorrhoidal conditions. Relief even occurred in cases of long standing, and most important of all, results were so thorough that this improvement was maintained over a period of many months.

This was accomplished with a new healing substance (Bio-Dyne) which quickly helps heal injured cells and stimulates growth of new tissue. Bio-Dyne is offered in ointment and suppository form called Preparation H.

In addition to actually shrinking hemorrhoids, Preparation H lubricates and makes elimination less painful. It helps prevent infection which is a principal cause of hemorrhoids.

Just ask your druggist for Preparation H Suppositories or Preparation H Ointment (with a special applicator).

Satisfaction or your money refunded.

LIGHTS! CAMERA! SCREEEEECH CRASH!! THE END

By DON VIPOND

If seeing is believing, a potent new safety program by Saanich police may cut the bloody toll on the highways.

The heart of the program is a film—Mechanized Death.

But there are no actors.

The film takes you along with the Ohio State Police as they handle accident cases.

Here is a state trooper buursting into tears as he lifts the smashed body of a baby from a wrecked car.

And there is the body of a young man, his head literally welded to the door frame.

The red in the film is blood—honest-to-God sticky human blood.

And the screams are from people who are really cut, smashed, broken and in some cases dying.

A film for sadists, for ghouls?

Not at all, says Constable Bill Chilsholm. It's a film for anybody who drives because it portrays precisely what will happen to you in a bad accident.

IN BUILDING

"People just don't realize what an accident is," he says. "It's better they find out in the safety of a building than out on the highway."

"We're not after making your stomach squeamish," says Chief W. A. Pearson. "We want to show people exactly what that word accident is all about."

The film shows not only the grisly results but reconstructs how these accidents happened.

The safety program, which includes the film, brief talks and some displays, has been shown at Saanich high schools and so far no teacher or student has complained about its realism.

In fact a number of students have said they'd like their parents to see it.

So this Saturday police are putting the program on for the public at 10 a.m. at the Saanich coirtroom, in the police building alongside the municipal offices on Vernon Avenue.

Because the courtroom only holds 80, police are asking that anyone who wants to attend, stop by the police office for an application.

The application notes that children under 14 should not attend.

Saanich police intend presenting the program twice a month, the second Monday evening and the fourth Saturday morning.

AFTER FILM

"What we're trying to get at here is attitude in driving," says Constable Chisholm. "People have a different attitude after they see this film."

Already police have an indication of strong support for this kind of bare-fisted program. The Kiwanis Club of Saanich has donated over $300 for the purchase of two films for the police library.

And after a recent showing to the Douglas Rotary Club police received an anonymous $200 donation from a member to help in their safety program.

Burglar Walks Plank

A thief walked up a plank placed beside the bedroom window of a Saanich home in a break-in reported Sunday.

Trevor Cole, 1650 Teakwood, told officers $110 was missing from a wallet left in a jacket.

Hearings Resumed

VANCOUVER (CP)—The royal commission on bugging of a Pulp and Paper Workers of Canada convention at Vancouver in November resumed hearings Monday after a 13-day break.

Monday's session was taken up with cross-examination of Orville Braaten, president of the Canadian union, by counsel for the International Brotherhood of Pulp, Sulphite and Paper Mill Workers.

Commissioner R. A. Sargent is examining the background of the dispute between the rival unions to see if E. P. O'Neal, western regional organizer for the international, was justified in hiring a detective to place the electronic listening devices at the Canadian union convention.

HOME GARDEN

Blue Popular Color To Mix With Yellow

By HILDA BEASTALL

The color blue is eagerly sought by many gardeners as being highly desirable in their plants.

There is no doubt of its suitability as a companion for the yellows and gold of spring, to accompany the soft pink and yellow of summer, and again in the early fall to set off the yellow and gold.

Hilda

In each of these three seasons we may find a number of blue flowered plants of easy culture once their few needs are known.

Among the reticulata group of bulbous iris are some of the best blues of the garden. These are the dwarf irises which we may consider as late winter and earliest spring flowers.

Blue is a variable color with no two gardeners agreeing whether the shade is a lavender-blue, violet-blue, or a lavender-purple.

With these variables in mind it is well to see blue flowers blooming and choose the plants according to one's preferences.

All these little irises are lovely. Each kind has a specific name such as Iris reticulata cantab, a brilliant light blue; Iris R. Joyce is a handsome dark blue with bright gold markings on each of the falls (the petals that hang downwards). Reticulata means netted covering on corm.

And so it goes. In February we have these delightful iris with their blue flowers, to be followed by a surprising number of beautiful blue flowered plants for each month right up until late September after which time the color is absent from the garden for three months.

Our working day starts off in a rather unusual way.

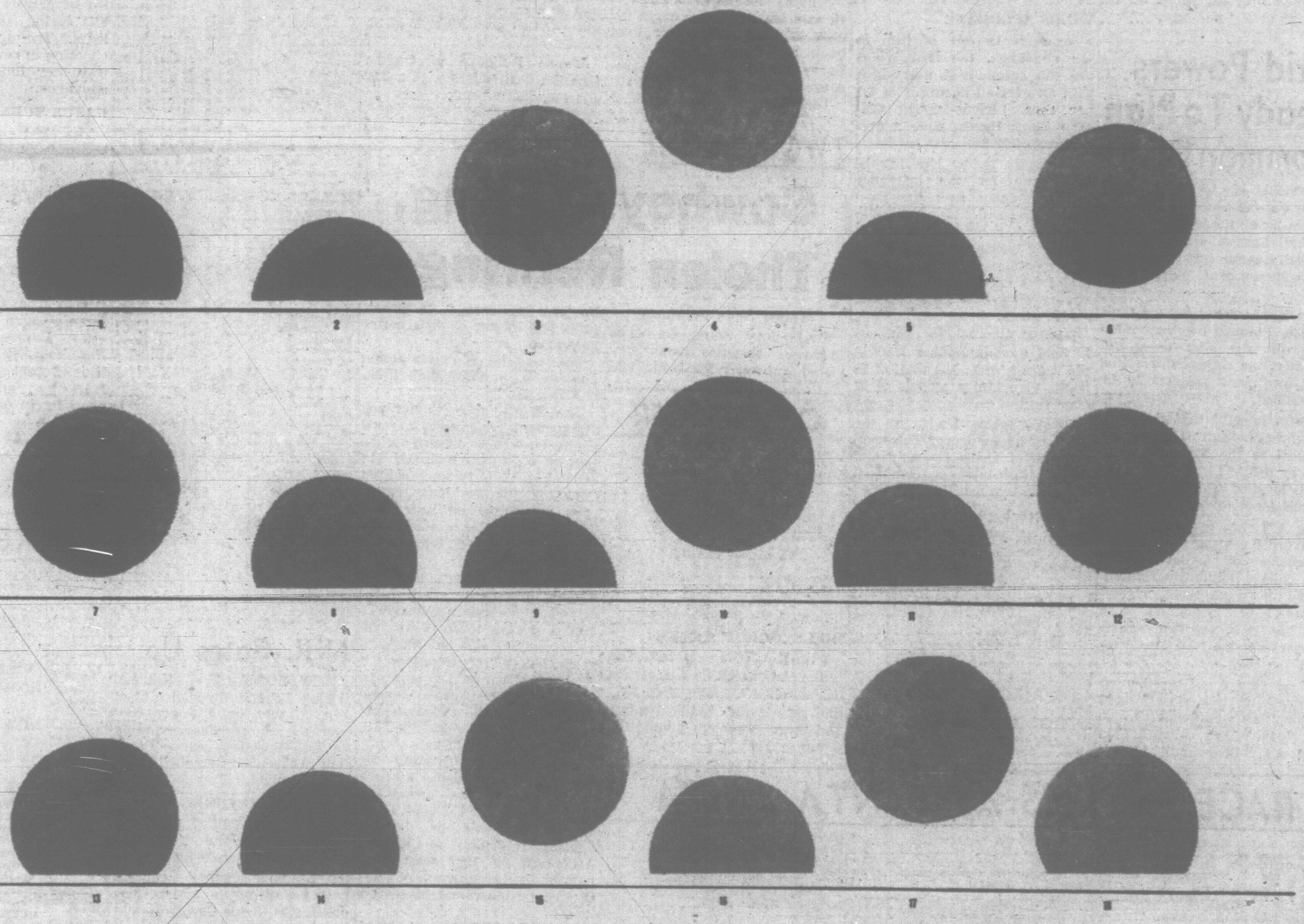

The sun comes up 18 times.

At Canadian Pacific, we serve you in 18 of the world's 24 time zones.

That means looking after 85,000 miles of land, sea and air transportation routes serving five continents.

That means speeding you and your goods across Canada, across the world, on our trains, planes, ships and trucks.

You could say we're a going concern. But we're a growing concern, too. Right here at home and around the world, we're working hard to serve you better.

From sun-up to sun-up.

Canadian Pacific
Serving you in so many ways.

1867 1967

You'll find Canadian Pacific in such places as: 1. Rome 2. Amsterdam 3. Lisbon 4. The Arctic 5. The Atlantic 6. Buenos Aires 7. Lima 8. Toronto 9. Mexico City 10. San Francisco 11. Alaska 12. Hawaii 13. The Pacific 14. Fiji 15. Auckland 16. Sydney 17. Tokyo 18. Hong Kong.

expo67
CANADIAN PACIFIC
COMINCO PAVILION

LOVE SCENE between the mayor's wife (Amelia Hall) and Khlestakov (William Hutt) is interrupted by arrival of the mayor's daughter (Roberta Maxwell) in Stratford's production of "The Government Inspector", which opens at Royal Theatre tonight.

TRY TO UNDERSTAND QUEBEC, SAYS LEVESQUE

Suppose French Won Battle of Abraham

By DON VIPOND

The year is 1763 and France has dispatched an army of 50,000 crack troops to conquer the British in North America.

The victory is won, the surviving British aristocracy flee to the homeland but a hardy band of Loyalists treks to the west coast, there to build an island colony of English Protestantism in a sea of French Catholicism.

This is the way one of French Canada's most eloquent voices rewrote history Monday night to try to show the pressures which have moulded Quebec.

"It's a part of history that when you get conquered you lose out for a while," Rene Levesque, former cabinet minster told an audience of about 100 in the gymnasium of Lansdowne Junior High School.

Picture downtown Vancouver dominated by French firms think of a province where English Canadians, all with minimal education only, can hope for nothing better than a clerk's stool.

Visualize, he said, being asked for your train ticket in French only. And when you protest, being put off the train.

It happened recently in Quebec, with the languages reversed, of course.

"Just make a little effort to understand it," he asked of Quebec's current ferment.

"It stems from the consciousness of being behind times. And that's a very painful consciousness."

"It creates," he said, "a rage to catch up."

Quebec's surge to join the 20th century began with the rest of the world's "accelerated history" following the Second World War.

FROM SCRATCH

It involved first the creation "practically from scratch" of a high school system for about 400,000 French-Canadian youth.

Up to then there was nothing beyond grade 6 or 7 for 95 per cent of French Canada's population.

In his own village of New Carlisle in the Gaspe, he recalled only two of all the children he knew in his first eight years of schooling made it to college.

One died over the English Channel in 1940 after enlisting the year before. And Mr. Levesque was the other.

AGGRESSIVE

The burgeoning school system has produced a youthful teaching profession impatient and aggressive and this has produced much of the current strife, he said.

Quebec is moving quickly to get back "its collective dignity and in this "revolt of rising expectations "the people won't settle for being clerks forever. The new generation will take over the province, he predicted.

The rest of Canada must understand that change will inevitably spill over into politics, into constitutional evolution.

But it's better to have a helthy partner than one ailing, needing help all the time, he suggested.

The new generation in English Canada will understand this because modern times have taught them "the only stable thing is change."

The will understand, that is, "if they're not poisoned by their elders too much."

SATELLITE

Other views in a wide ranging speech:

On Vietnam: "We are without honor here. We're an economic satellite and we can't afford a foreign policy."

On a French language push for western Canada: "That's silly. No French Canadian in his right mind wants that."

On Confederation without Quebec: "There isn't the staying power in the rest of Canada to resist an American take-over."

On the Quebec ferment in general: "In a great part it's our fault. There's no use being bitter."

One of the hottest moments in a question-and-answer period came when the former resources minister clashed with a French Canadian woman now settled in B.C.

SENTIMENT

Aggrieved, she said the federal government should "pipe in" from Quebec programs for the French Canadians here.

"As a Quebec man I'll give you a brutal answer," he said. Her children don't need French at all except "for your own sentimental reasons."

Taste of Stratford Sampled Here Tonight

Everyone can't go to Stratford but Festival Canada is bringing a taste of two Stratford Festivals—one past and one to come—to everyone in a few Canadian cities.

At the Royal Theatre tonight the event opens with a play that will be one of the major attractions of the coming season.

The Government Inspector, a tongue-in-cheek comedy by the great Russian author, Gogoal, is directed by the Festival's artistic head, Michael Langham.

Brilliant costuming and staging complement the skilled acting of a cast headed by two of the top names in Canadian theatre—Amelia Hall and William Hutt.

On Wednesday night, last season's most successful production, Shakespeare's romantic comedy, Twelfth Night, will be presented.

Under sponsorship of the B.C. Centennial Commission the appearance of the Stratford Festival Company is being made available at popular prices in order that the greatest number of Canadians may enjoy one of the country's most famous products during the centenary.

Brain-Language Link Needs More Study

One of the top brain experts in North America said Saturday at the University of Victoria there is a vital need for more information about brain behavior.

Scientists and medical men need to know a great deal more about the brain and how it determines such things as language use, neurosurgeon Dr. Hans-Lukas Teuber said.

He was addressing nearly 150 professors, students, nurses and teachers who came from Seattle and Edmonton as well as throughout B.C. for the university's second neuropsychology workshop.

Dr. Teuber is head of the psychology department at Massachusetts Institute of Technology in Boston, Mass. and is an adviser to the U.S. government in five major areas.

ASTRONAUTS

His work with the government includes study for NASA of the physiological and psychological effects on astronauts of isolation during space travel, and screening of flying personnel for the U.S. Air Force.

Information gained through the sensory nerves is received by the brain in a computer-like process. How the data is transmitted by the brain into behaviorism is still in need of further study, said Dr. Teuber.

He stressed the value of an approach from several disciplines — linguistics, psychology and neurosurgery. In children, brain behaviorism determines both perception and response to language.

Dr. Teuber said studies with electroencephalographs and using micro-electrodes have already provided a great deal of information on brain processes.

JOURNALS

Dr. Teuber is editor and co-editor of several professional journals in the United States. This was his first appearance in western Canada.

Other professors who took part in a question and discussion period on brain mechanisms and language were Dr. John H. Gilbert of UBC, Dr. F. A. Hamdy, Dr. Malcolm Graham and Dr. Otfried Spreen of Uvic.

Dr. Spreen, a neuropsychologist, was chief speaker Sunday when he discussed psycholinguistics and aphasia, which is loss of speech through brain damage.

The workshop was organized by the Uvic psychology department. Co-sponsors were the provincial department of health services and hospital insurance, and the B.C. Psychological Association.

Joan Baez 'Toned Down' For CIA?

TOKYO (UPI) — A Tokyo radio producer said today he deliberately misinterprested remarks on political issues by fold singer Joan Baez during her recent performances here because he was under pressure from an alleged American intelligence agent.

Ichiro Takasaki said and American identifying himself as Harold Cooper forced him to tone down the pacifist Miss Baez's statements that accompanied her renditions of anti-war songs.

He said Cooper claimed he was "active in (American) intelligence activities" but did not say he was a member of the U.S. Central Intelligence Agency.

DENIED AT EMBASSY

An American embassy official in Tokyo said, "We categorically deny any insinuation that a representative of the U.S. government evera ttempted to hinder Miss Baez's performances in Japan."

Takasaki said he could not reject "Cooper's pressure because he told me if I turned it down I would runi nto difficulty in my job." Takasaki said he visits the United States on jobs at least twice a year and he feared he would have visa problems if he refused to cooperate.

Children's Paintings On Tour

A travelling display of children's paintings, sponsored here by Victoria Centennial Society, moves from City Hall Wednesday to Esquimalt Sports Centre banquet room.

Friday the display will be in Oak Bay Municipal Hall and Tuesday it shifts to Saanich Municipal Hall for two days. Thursday, March 2, it will open at Central Saanich Municipal Hall. From there it goes to Edmonton.

The paintings were chosen from 3,000 entries by students aged 8 to 17 from all parts of Canada. The Ottawa Centennial Commission made the collection available.

The showing in Greater Victoria is the first in Canada.

Killing in Jamaica

KINGSTON (CP) — A man identified as a Jamaica Labor party supporter was shot and killed Saturday night during a spate of pre-election shootings in western Kingston, police said. Police said gunmen fired several shots into a restaurant, killing Rudolph Reach and injuring two other men. Six more men were shot at elsewhere in the area.

Draft-Dodger Grants Denied

OTTAWA (UPI)—Prime Minister Pearson denied Monday that the government donated money to a student group to publish a pamphlet urging draft-dodgers to come to Canada.

Opposition Leader Diefenbaker asked whether Pearson knew that the Student Union for Peace Action—which distributes a pamphlet entitled Escape from Freedom in the United States—received a $4,000 award from the privy council.

Pearson told the House of Commons that he had not seen the literature but that if it urged draft-evaders to come to Canada, it did not reflect "Canadian government policy on this matter.

"The government does not give financial support to this kind of activity, nor does it encourage it in any other way," Pearson said. He added that the grant had no relationship to the pamphlet.

Toronto-based SUPA is the biggest of several Canadian organizations ready to help Americans fleeing from military duty.

The group distributes information on Canadian immigration regulations and helps some draft-dodgers find jobs and lodgings in Canada.

Irish Draw March 30

DUBLIN (AP) — The Irish hospitals' sweeps draw for the Lincolnshire Handicap will be made March 30 from 53 horses. The race is April 5.

French Author, Bernard Fall Killed in Viet

SAIGON (UPI) — Bernard B. Fall, author of books about Vietnam and a student of Vietnamese history, was killed by a Communist booby trap today while accompanying U.S. Marines on patrol.

Fall, 41, a French citizen who had been living in the United States, died in an area described in his book "Street Without Joy," a spokesman said.

Fall's last work, a study of the battle of Dien Bien Phu and the loss of Vietnam by the French, was published this month. Entitled Hell in a Very Small Place, the book argued that the defeat of France in 1954 was a diplomatic defeat for the United States and that United States was forced to substitute for France in the country.

Tijuana Brass Songs Mingle With Mozart

Mount Douglas High School Band played everything from Back to the Tijuana Brass and was judged a good interpreter of both by an audience Sunday at the McPherson Theatre.

The 45-member band particularly excelled in playing a Paul Laval arrangement of God of Our Fathers and Cofield's Trombonanza.

Other numbers on the program were American Patrol, the Light Cavalry Overture, Herb Alpert's Tiajuana Brass Work Song, a clarinet boogie and Hello Dolly.

The band's classical repertoire included selections from Bach, Mozart and Handel.

CRYSTAL GARDEN
PUBLIC SWIMMING
WEDNESDAY
12:00 - 1:00 p.m.
3:15 - 5:00 p.m.

GEM THEATRE SIDNEY
"BAMBOLE"
Gina Lollobrigida, Elke Sommer
Four surprisingly frank and delightful love stories from the world famous "Tales of the Decameron" by Boccacio.
No admittance to persons under 18
TONIGHT at 7:45

Entertainment Nightly
LULU-BELLE and KEN PEAKER
Gay Nineties Spare Rib House
World Famous Spare Ribs
CHERRY BANK HOTEL
Where Ken Peaker Plays Nightly
825 BURDETT 385-5380

DANCING NIGHTLY UNTIL 2 A.M. IN LUXURIOUS SURROUNDINGS
OPEN Weekdays 10:30 Friday and Sat. 9 p.m.
The Old Forge
featuring The Foundry Brass
24 hr. reservation service: Phone 383-9913
Douglas at Courtney
Strathcona Hotel
Seating 500

DON'T MISS . . .
GREATER VICTORIA SCHOOLS
Drama Festival
Watch Weekend Papers for Complete Schedule

bastion theatre
NOW ON STAGE!
Bastion Theatre Presents
Kaufman and Hart's Famous Comedy
YOU CAN'T TAKE IT WITH YOU
McPHERSON PLAYHOUSE
Now 'til MARCH 4 8:30 P.M.
BOX OFFICE — 386-6121

A LIMITED ENGAGEMENT
Mon. Thru Thurs. at 8 p.m. Only
Wednesday and Saturday Matinees - 1:30
Friday and Saturday at 6 and 9 p.m.
Doors One Half Hour Before Show Times
OAK BAY
2184 Oak Bay Ave.
Super Panavision and Technicolor
My Fair Lady
Winner of 8 Academy Awards Including Best Picture
Adults, $1.25 Students and G. A., $1.00 Children, 50c
MATINEES Adults, $1.00 Students and G.A., 75c Children, 50c
AUDREY HEPBURN · REX HARRISON
Co-starring Stanley Holloway

ESQUIMALT SPORTS CENTRE
ICE SKATING WEDNESDAY
AND EVERY WEDNESDAY
10:00 a.m.—Adults Only
1:00 p.m.—Mothers and Toddlers
3:15 p.m.—Family Skating
1st ANNUAL SAANICH MINOR HOCKEY NIGHT
Skate Rentals
Skate Sharpening

TONIGHT
SONNY TERRY and BROWNIE McGEE
(Limited Engagement)
Show Times: 9:00 p.m., 10:30 p.m., 11:30 p.m.
Student Rates, Mon. - Thurs. at
The Music Hall
(Basement Century Inn)
RESERVE EARLY
388-4521

Sponsored by the B.C. Centennial Committee
First Time in Victoria

Royal Theatre
2 Perfs. Only Tonight and Wed.
Tonight, 8:30 p.m.
Tomorrow 8:30 p.m.
Festival Canada on tour presents
STRATFORD FESTIVAL COMPANY
THIS WORLD-FAMOUS COMPANY PRESENTS
Tuesday:
"THE GOVERNMENT INSPECTOR"
by Nikolai Gogol
with WILLIAM HUTT - TONY VAN BRIDGE
and
Wednesday:
"TWELFTH NIGHT"
with BERNARD BEHREUS - LEO CICERI and WILLIAM HUTT
Tickets now on sale — 10 a.m. to 5 p.m. at the Royal Theatre Box Office, 383-9711
Box Office: 10 a.m. - 5 p.m. and 7:30 'til Curtain Time
4.50, 4.00, 3.25, 2.50, 1.75

Powerful Emotional Impact! —LIFE

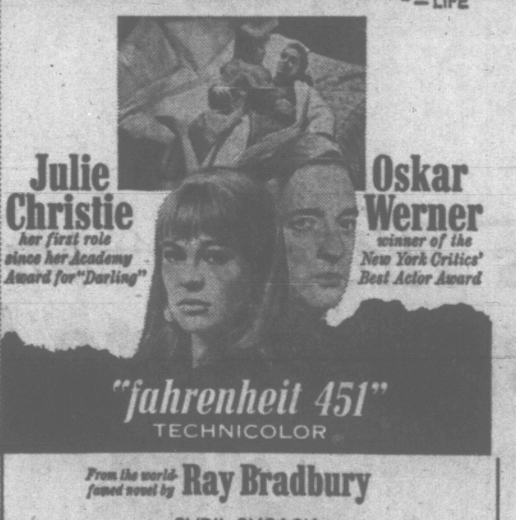

Julie Christie
her first role since her Academy Award for "Darling"
Oskar Werner
winner of the New York Critics' Best Actor Award
"fahrenheit 451"
TECHNICOLOR
From the world-famed novel by Ray Bradbury
co-starring CYRIL CUSACK
DIRECTED BY Francois Truffaut
Starts Tomorrow
FOX Cinema
Ends Tonite "DEAR JOHN"
RESTRICTED

PETER SELLERS

AFTER THE FOX
COLOR by DeLuxe
PLUS COLOR CARTOON
Children 50c All Day
Golden Age 50c 1-2 p.m.
ODEON
383-0513
Doors at 12:50.
Feature 1:00, 3:00, 5:00, 7:20, 9:20.
Last complete show 9 p.m.

ROCK HUDSON
In an astonishing change of pace as a Second in
THE JOHN FRANKENHEIMER FILM
SECONDS
At 2:40, 5:50, 9:05. Adult Entertainment
EXTRA! BEACH BALL Color At 1:15, 4:25, 7:40
CAPITOL
A FAMOUS PLAYERS THEATRE
ENDS TODAY
OFFICIAL expo67 TICKET CENTRE

LAST TIMES TONITE

DON KNOTTS
"The GHOST and MR. CHICKEN"
TECHNICOLOR
PLUS SECOND FEATURE
AUDIE MURPHY
GUNPOINT
TECHNICOLOR®
A UNIVERSAL PICTURE
Doors 6:30, Ghost and Mr. Chicken 6:35 and 9:35
Gunpoint 8:10
STARTS WEDNESDAY
WEIRD WICKED WORLD
RESTRICTED
Plus
NAKED AFRICA
Coronet
836 YATES ST. 383-6111

How Harry Hinkle became a fortune cookie

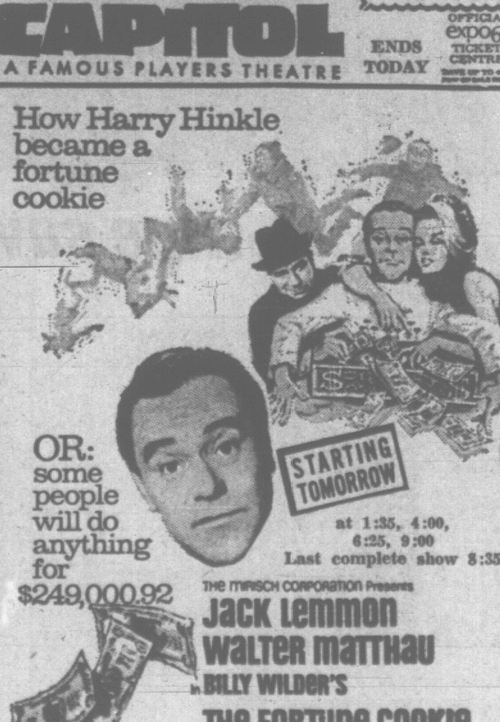

OR: some people will do anything for $249,000.92
STARTING TOMORROW
at 1:35, 4:00, 6:25, 9:00
Last complete show 8:35
THE MIRISCH CORPORATION Presents
JACK LEMMON
WALTER MATTHAU
in BILLY WILDER'S
THE FORTUNE COOKIE
OFFICIAL expo67 TICKET CENTRE
CAPITOL
FAMOUS PLAYERS THEATRES

CENTENNIAL FESTIVAL CHORUS
In Co-operation With Greater Victoria Centennial Commission
presents
The Annual Festival of Choirs, to take place in
FIRST UNITED CHURCH, FEB. 23rd at 8 p.m.
Hear the massive choirs (18 participating)
GRAND FINALE
MASSED CHOIRS
Conducted by Frank Tupman
Organist Eric Boothroyd
Collection

RECEIVING INSTRUCTION on operation of a 105mm Howitzer from Sergeant Ray Duncan, 3rd Regiment, Royal Canadian Horse Artillery, Winnipeg, is Sub-Lieutenant Donald P. Franklin (rear) of Esquimalt, at Camp Wainwright, Alberta, training session.

FIRM NOT TO BLAME

Jar in Wrong Basket, Damage Suit Rejected

A woman shopper's claim against the Safeway store at Esquimalt was dismissed Monday in Victoria Law Courts.

Mrs. Angeline Rossiter of Victoria sought damages for severe injuries to her foot when a 32-ounce jar of mayonnaise fell from a shopping cart in the store.

The jar smashed on her foot and two tendons were severed by the breaking glass, so that she had to receive emergency medical aid.

Mrs. Rossiter claimed the jar fell from the shopping cart because of a broken flap in the upper basket.

The accident occurred on Aug. 18, 1965.

In a written judgment, Mr. Justice John G. Gould dismissed the action on the ground that Mrs. Rossiter should have placed the jar in the main basket and not in the upper basket above a leg hole.

He said there were two leg holes below the upper basket which could be used by small children seated in the basket while the shopping cart was being wheeled around the store.

He found that Mrs. Rossiter placed the jar of mayonnaise within inches of one of the leg holes and it fell through while she was moving from one counter to another.

Mr. Justice Gould gave his opinion that no shopper using "reasonable care" should place a heavy purchase in the upper basket.

He said there was a red flap in the upper basket which could be used either for covering up the leg holes or forming a seat for a small child.

"This type of cart had been in constant use since the store opened," Mr. Justice Gould said.

Robert A. Price was counsel for Mrs. Rossiter. Brian R. D. Smith appeared for Canada Safeway Ltd., proprietors of the Esquimalt store.

Legion Plans Installation

Gordon Rabey will be installed as president of the Britannia Branch, Royal Canadian Legion, at a ceremony in the Legion Hall, 1616 Blanshard, tonight at 8.

He succeeds Thomas H. Harris.

Leonard R. Stewart will be installed as first vice-president; Richard Fernyhough as second vice-president and Pat Bayes as finance chairman.

IMPAIRED DRIVERS

Fined for impaired driving when they appeared Friday in traffic court:

John Cote, 22, of 951 Jasmine Avenue, $300, after he drove his car off the end of O'Connell, a dead-end street, and 140 feet into a field, Dec. 26.

Raymond Hovind, 25, of 318 Simcoe Street, $350 after he was stopped by police in a road safety check on Government Street Feb. 11.

ESQUIMALT TO HONOR JAMES BRYANT

Esquimalt council will honor long-time councillor James Bryant at Friday night's hockey game in the Esquimalt Sports Centre.

Mr. Bryant is retiring from civic politics after 16 years of service on the Esquimalt council.

He was defeated in his latest bid to retain his seat on council during last December's elections.

A presentation will be made to the veteran municipal politician between the first and second periods of the game.

Oceanography Centre

OTTAWA (CP) — A Canadian oceanographic identification centre will be set up in Ottawa, the national museum announced Monday. E. L. Bousfield, chief zoologist of the museum's natural history branch, will be director of the centre. It will provide technical assistance in sorting and classifying collections sent in by government departments, universities or marine institutes carrying out research.

Protest in Commons

LONDON (AP)—Two youths and a girl shouting protests against the Vietnam war were hustled out of the public gallery of the House of Commons Monday night during a debate on highway safety. The girl showered leaflets into the chamber and screamed: "Why are you talking about accidental deaths when deliberate murder is being carried out in Vietnam?"

Budget Really At $950 Million?

Oak Bay MLA Adds Up Funds; Asks for Full Accounting

Premier Bennett's budget really is $950 million and not $740 million but almost one-quarter of it is not accounted for, Alan Macfarlane (L—Oak Bay) claimed in the legislature Monday.

He said the difference of $210 million is the budgetary reserve, various funds set up from surplus revenues and the $80 million borrowed from the Canada Pension Plan.

"The question in this budget debate is: where is this $210 million? Has it been diverted into the Peace River?

CONSTRUCTION

"Why is it not available for school construction, for hospital construction and for the satisfaction of the needs of our people?"

Mr. Macfarlane noted Recreation and Conservation Minister Kenneth Kiernan's argument that the reserve was needed to guarantee to investors the ability of B.C. Hydro to meet its heavy debts.

"This is the first indication we've had in this province that the B.C. Hydro program could go sour," he said.

He said Mr. Kiernan's statement repudiates Premier Bennett's statement that the two-river policy was assured of financing by his takeover of the B.C. Electric and its credit resources, he said.

RESERVE FUND

B.C. Hydro debts were supposed to be self-liquidating so they shouldn't need a provincial reserve fund, he added.

Mr. Macfarlane also pointed out that the premier said in his budget the reserve funds would enable the province to continue building schools, hospitals and other projects during crisis periods in international money markets — yet he put a freeze on such construction instead of using the reserve.

"They (the government) have been caught in their own web of glib explanations," said Mr. Macfarlane.

SPUR OF MOMENT

"They use any explanation that comes to mind at the spur of the moment."

Mr. Macfarlane criticized Education Minister Leslie Peterson's boast that approval of a $25 million bond issue would enable all essential school construction to proceed.

He said the Greater Victoria school board has a two-year-old backlog of $2 million worth of construction approved by ratepayers and held up by the province and is facing a bylaw soon for $8 to $10 million more.

SCHOOL DISTRICT

"How is $25 million to meet the needs of the whole province when half of that, $12 million, is needed in one school district alone?" he asked.

Mr. Macfarlane said Mr. Peterson should approve immediately funds for portable classrooms here to ease the shift system that is inevitable in the Gordon Head area this fall because the department held up approval for construction of Newton Elementary School.

MISSILE PROOF U.S.S.R. was claimed Monday by Soviet military leader Gen. Pavel G. Kurochkin. He said the Soviet's anti-missile system would cause any missile fired at his country to miss its target.

Byers Gets Court Call

Magistrate J. A. Byers will preside in central criminal court next month in the absence of Magistrate William Ostler on vacation.

Coroner Edmond St. Jorre will sit in the traffic court in place of Magistrate Byers.

Old Stamps Burned

ROME (AP) — The Italian government is putting a match to 57,000,000 old postage stamps worth millions of dollars. Destruction of 255 sacks of unsold stamps, issued between 1859 and 1963, began Monday. They are being burned to clean out the postal ministry's cupboard and prevent the philatelic deflation that would result if they were thrown into the market.

Vague 'Slanders' Scored by Grit

Alan Macfarlane (L—Oak Bay) said Monday two local Social Credit MLAs are undermining respect for democratic institutions by using their legislative immunity to slander outside groups.

His targets were Waldo Skillings (SC—Victoria) and John Tisdalle (SC—Saanich-The Islands).

"Too often in this house we hear sweeping generalizations which end up in headlines slandering the reputations of all members of a group, such as police, professors or other groups in our community," Mr. Macfarlane said.

"None of us can make loose statements in this house without reflecting on the consequences that flow from them outside this house.

DISRESPECT

"If we do, we bring disrespect to each and every one of us, disrespect to this house and disrespect to the democratic institutions of which we are a part."

He attacked Mr. Tisdalle's suggestion that too many "misfits" were finding their way into police uniforms.

"The police in this province deserve commendation, not condemnation," he said. "We owe a debt of gratitude to our police forces for the great public service they perform and for the abuse they have to take in the line of their duty."

Mr. Macfarlane accused Mr. Skillings of "deliberately slandering" University of B.C. president Dr. John B. Macdonald.

PROFESSORS

"To call him a lame duck president is the worst sort of slander and disrespect that can be brought on any man," he said, extolling Dr. Macdonald's contributions to higher education in B.C.

Mr. Macfarlane also criticized Mr. Skillings for "defaming university professors by laying out the clear innuendo that they were encouraging U.S. draft-dodgers and were encouraging the use of LSD and marijuana.

"But what appears most shameful is that when he was outside this house, he was not prepared to follow up his remarks."

HARDLY NEEDS AIR

A hibernating marmot breathes only once every five minutes.

See what Shirley Edwards started.

ON PAGE 6

FEBRUARY SALE DAYS

the Bay

START THURSDAY
9 A.M. 'TIL 9 P.M.

Look for your copy of the eight-page supplement delivered with Wednesday's newspapers. Read all about the extraordinary values offered for yourself, your family, your home and garden. Shop in person, by mail . . . or phone 385-1311 . . . for many timely Springtime bargains. Sale starts Thursday—continues Friday and Saturday. Don't miss it!

Western as Western can be:

Air Canada's Western Arrow
shoots straight to London

—time saved and fun on your way to Europe

No beating about the bush to get you from Western Canada to London! Western Arrow shoots straight to the point, by-passing Eastern Canada altogether.

No time wasted in getting on with the fun either! You get on board: Western Arrow's own cocktail list, Western Arrow's very special menus, a wonderful souvenir kit and the constant care of Western Arrow's "Maitre d'Avion".

Right! And by the time you've had dinner—relaxed a little or played a game of cards, you are close to destination.

Western Arrow: the western way to London—the gateway to all Europe.

Money Savings: This summer take advantage of Air Canada's low 14-21 day Economy Excursion return fares. Check them with your travel agent. He is an expert and will give you all the details. Ask him also about the Air Canada "Fly Now—Pay Later" plan and of course about Western Arrow—most direct, most enjoyable way to London. Or Call Air Canada at: 382-5141

Western Arrow your way to Europe this summer AIR CANADA

Victoria Daily Times
VICTORIA, B.C., TUESDAY, FEB. 21, 1967—PAGE 15

Arthur Mayse

Just often enough to remind me that memory is fallible and that references should be checked, some lynx-eyed reader catches me in error. So be informed that English novelist George Orwell did not die a suicide as I told you here last Thursday, but was removed from life by tuberculosis.

This information comes from University of Victoria student Hamar Foster, who did check, and promptly ran me to the end of a limb.

"In all his major writings and speeches," Mr. Foster points out, "especially '1894' and 'Animal Farm', Orwell is warning us of a future that we must constantly and consciously resist in every aspect of life. For such a man to commit suicide would surely be unthinkable: he would be denying the very humanity that he wished to save from totalitarian control should he take his own life and admit defeat."

With truth served, the record righted and my lumps taken, I do, however, reserve the right to parry my correspondent's probing for the source of my misinformation.

Ask of the winds that whistle through a columnist's head when the young year trembles on the brink of spring!

★

The other day, with all necessary errands accomplished, my wife and I wandered footloose into a downtown haven we have been passing with scarce a glance in recent months.

This is Centennial Square; and a pleasant place we found it on a sunny nooning. So did quite a few other people, including a young man who had settled on a bench in a sheltered nook, and was inducing quiet music from a zither for no audience other than himself and some of bright-eyed pigeons.

From a window table upstairs in the McPherson Theatre restaurant, we noted further that the square imposes certain behavioral patterns on its visitors.

Foot-traffic across on Douglas Street moves briskly and with purpose. Once into the square, though, the stride becomes a leisured saunter.

Older folk amble their way to one or other of the benches, with a pause, perhaps, at the fountain, and another to inspect the sunken garden. But the young, usually in twos or threes, rarely concern themselves with garden or benches.

The fountain area attracts them, and if they alight, it is to perch on the concrete scallops that ring pool, central shafts and busy water-jets.

Some have transistor radios, some cameras. They embellish the scene for a while, then the streets claim them, and until others take their place, the square is left to its strollers and bench-warmers.

★

There are many reasons why cars crash and people die on our Island Highway, and no doubt they are all valid. But in addition to such factors as come easiest to mind, I think we had better subject that "highway" itself to a searching and intensive study.

I am not an expert on highway construction nor will I pretend to be. But through many trips up and down our north road at varying speeds and in all weather conditions, certain impressions have been forced on me.

First, if ours is to rate as a highway in fact as well as name, it needs to be widened, and in a number of areas between Victoria and Kelsey Bay, re-engineered.

Second, if it is to be travelled at even the legal posted speed, let alone the actual speeds at which it is driven, it demands a car-proof median. What earthly use is a white line on blacktop when from mishandling or mechanical failure, an automobile is swerving out of control?

Add to this, well-lighted bridge approaches, better guard rails, slow lanes, over or under-passes and safety will be better served.

To call a road a modern highway doesn't make it one; and surely this fallacy has now been sufficiently demonstrated.

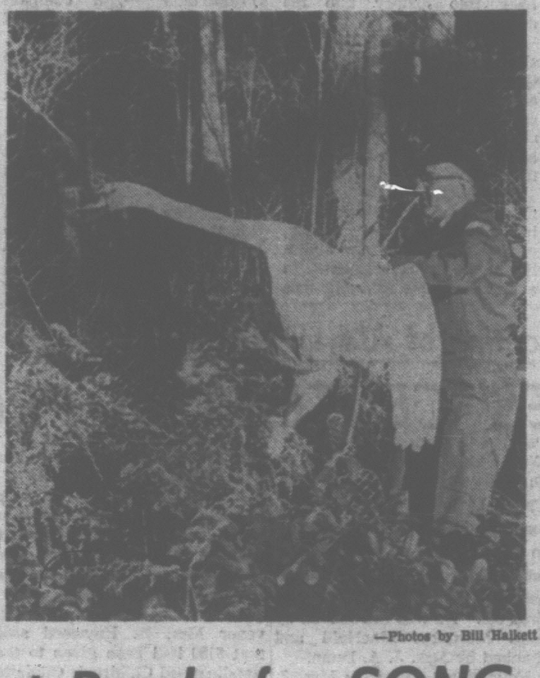

—Photos by Bill Halkett

SWAN Not Ready for SONG

By DON VIPOND

It was a fly-by-night flight that got fouled up.

The first word came from a motorist who nearly put his car in the ditch early this morning when Susie, a grounded swan, jumped out at him from a roadside ditch at Beaver Lake Park.

The shaken driver told police and they told the SPCA. Nobody told Susie anything, so she just sat in the weeds, glaring at the passing traffic.

Along came SPCA inspector Christian Freeman with a big net. One swish and Susie was bagged but she proved quite an armful, ready to stick her neck way out in a flapping fight for freedom.

It was a tough fight but Mr. Freeman finally managed some sort of wing lock on spitting-mad Susie and away she went for a check-up at the animal shelter.

Inspectors Wesley Des Jardin and Freeman found no injuries besides Susie's wounded pride. The only thing needing repair was her disposition.

Susie probably crashed into a telephone wire or TV aerial and collapsed beside the road to recover, concluded Mr. Des Jardins.

She was able to walk later in the morning but most ungrateful over the day's rest she'll get at the shelter.

Susie is to be released on Beaver Lake Wednesday. She'll be looking for the dirty bird who led her astray.

Rifle, Shotgun Taken From Home

Saanich police said Monday items worth over $800 were taken in a house break-in reported last week.

Among goods missing from the home of E. E. Stevens at 634 McKenzie were a rifle and shotgun, binoculars, fishing equipment and a diamond ring.

The owner of the house has been away.

Thieves forced open a bedroom window to get in. A neighbor reported the break-in last Wednesday.

School Concert At Gordon Head

Students of Gordon Head Jr. Secondary will hold a variety concert tonight at 8 at the school, featuring the band and choir and several speciality acts.

The production is called "Again!" because "we have one every year," a teacher explained.

Wheels Rolling On North Ward Replacement

Government Approval Given School Plans

Preliminary plans for Blanshard School have been approved by the provincial government.

Greater Victoria School Board chairman Peter Bunn said today the provincial go-ahead will enable the board's architect to proceed with working drawings.

Blanshard School, to be built as a replacement for the old North Ward School, will be located near the intersection of Quadra and Kings.

PROPERTY BOUGHT

Meanwhile city planner Geoffrey Greenhalgh said property acquisition in the area is proceeding according to plan.

"Agreement has been reached on the price for the first piece of property required for the school site," he said. "We are not anticipating any major difficulties."

Mr. Greenhalgh said he is pleased the school board had been given authority to proceed with working drawings.

"If all goes well they should be just about ready to proceed with construction by the time we have the site cleared," he said.

Naming of the school after Richard Blanshard has drawn criticism from at least one organization.

RETAIN NAME

In a letter to the school board the North Ward and Quadra Primary Auxiliary Association has asked the new school retain the name North Ward for historical reasons or name the school after the late Mayor A. W. Toone.

Chairman Bunn said the decision to name the school Blanshard had already been made and would not be changed.

25 Years Jail For Robber Caught Here

A man Victoria detectives arrested in a downtown hotel last December when they found a loaded pistol in his luggage was sentenced to 25 years in the penitentiary in Vancouver Monday.

Charles Percy Hall, 37, received the prison term for the armed robbery of six Vancouver grocery stores last October which netted him about $1,200.

He was already serving a four-year term imposed by Magistrate Ostler in Victoria for possession of an offensive weapon.

Hall Monday admitted a criminal record dating from 1947 and including convictions for armed robbery, shop-breaking, theft, criminal negligence and breaking and entering.

When city detectives Angus Stewart and Bruce Campbell acting on a tip searched Hall's luggage and found the loaded pistol in a sock, Hall told them the gun was "insurance I'll never go broke."

Saanich Likes Plan For Colquitz Fishing

A proposal for turning Colquitz Creek into a youngsters fishing stream was made to Saanich council Monday night.

It was suggested by George Moore and Frank Beebe and received close attention by council, which referred it to municipal engineer Neville Life for a report.

"Instead of being viewed as a drainage ditch, it should be a live flowing stream," said Mr. Beebe. At present the creek was being "engineered to death and it's a crime."

The creek needed holding pools, gravel spots and less straightening-out to make it longer, he said.

In other business, council

● Approved hiring a temporary planner to resurrect the Douglas Street urban renewal study;

● Agreed to meet Ten-Mile Point residents on 8.7 acres of potential park off Sea Point Drive March 4 after hearing a protest at consideration of selling some of it in exchange for other land.

SHIP MOVEMENTS

NAVY

HMC Ships Saskatchewan and Mackenzie on Maple Spring cruise in Caribbean; St. Croix and Yukon arrices in Victoria from Nanoose Friday; Beacon Hill arrives Manzanillo, Mexico, Saturday.

DEPT. OF TRANSPORT

Camsell due at Pine Island today, due at Shushartie Bay tonight; working at Pine Island Wednesday; Estevan in port; for self refit, leaves Monday; Sir James Douglas working at Race Rocks and Hot Springs Cove; Racer due in at 4 p.m. today; Ready in for refit at McKay-Cormack; Stonetown in port, leaves Friday; St. Catharines on Station Papa; Vancouver in port.

Clear Course On School Vote Asked by Bunn

Referendum Chances Hurt By Simultaneous Bylaws

Greater Victoria School Board chairman Peter Bunn wants a clear field when a multi-million-dollar referendum goes to the people in April.

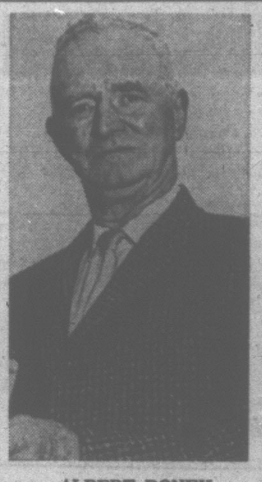

ALBERT DONEY
. . . asked to reconsider

A definite date for the referendum seeking approval for expenditures in excess of $10 million, will be established at a special meeting of the school board tonight.

"I would hope that we can hold the referendum separately from other municipal referendums," said Mr. Bunn this morning. "That is purely a personal observation, but I intend to ask the board tonight to set a date which will keep the school vote well clear of other matters."

PARKS VOTE

Esquimalt has announced that it will probably go to the people with a parks referendum and possibly with a separate fire-fighting service referendum at the same time as the school board money vote.

"We have found in the past that school referendums can be hurt by other votes taken on the same day," Mr. Bunn said. "I can't speak for the rest of the school board, but I have every hope that they will agree to hold our vote entirely separate."

If approved the multi-million referendum will enable the school board to raise funds for site acquisition, school construction and equipment.

Fair Board Leader Quits After Fracas

The president of North and South Saanich Agricultural Society resigned at a tempestuous meeting Monday night.

The resignation of Albert Doney of 1748 Mount Newton Cross Road shocked many district supporters of the annual Saanichton Fair.

Mr. Doney has headed the farm association for more than 15 years.

SHOUTING MATCH

Details of the meeting, which some sources classed as a shouting match, were scarce.

An official of the society, Henry Robinson of Valley View Farm, 5648 Wallace Drive, would only state:

"Nobody has been authorized to make any statement because Mr. Doney has been asked to reconsider."

Mr. Doney would not accept telephone calls this morning.

It was unofficially learned that the resignation followed a dispute over the re-hiring of a fair manager. The post had been filled by Mr. Robinson but it was understood that his services terminated some months ago.

RE-HIRED

It was reported however that while Mr. Doney was incapacitate by illness, the board re-hired Mr. Robinson.

Public funds made available to the fair by federal and provincial governments and the council of Saanich and Central Saanich total about $20,000 annually.

The budget of the annual fair, the oldest fair in western Canada (it observes its centenary next year) amounts to about $40,000.

NO MANAGER

Some members believe that the 11-man board of directors should administer the association and the fair without a hired manager.

Other controversies of the moment involve the condition of the aging fair buildings and the use of fair grounds by a Central Saanich centennial project.

A decision was reached at the meeting to make the fair grounds available to the project. But some sources say a question remains as to who will maintain the museum.

Roadside Trails Part of Saanich Winter Works

A petition to Saanich council several months ago by horse riders is paying off.

Acting on a public works committee recommendation, council Monday night approved spending $1,600 under the winter works program for roadside paths on Mount Douglas Cross Road, Blenkinsop, Lohbrunner and Lochside.

This followed a petition by R. G. Shanks, 4111 Cedar Hill Road, and others who asked for the trails not only for horses, but for hikers, wakers anld cross-country runners.

Saanich has also passed an expropriation bylaw to gain 2.03 acres on the west side of Elk-Beaver Lake, southeast of the foot of Elkwood.

It provides another link in the right-of-way along this side of the lake. Only two small properties remain on the trail. The right-of-way is the former Victoria and Sidney Railway.

GAS PRICE PROBE

March 10 Deadline On Briefs

A special legislative committee studying gasoline prices today set March 10 as the deadline for receiving submissions from interested parties.

The committee, which will update the Morrow Royal Commission report on gasoline prices handed in last session, elected Herb Capozzi (SC—Vancouver Centre) as its chairman.

SHELFORD DECLINES

Cyril Shelford (SC—Omineca) the man who sparked establishment of both the royal commission and the committee, declined to serve as chairman because he said he plans to have a lot to say and did not want to be inhibited by the duties of a chairman.

The committee will hold its first working session next Tuesday at 10 a.m. as it begins its survey of how far the recommendations of Judge Charles Morrow have been implemented and whether legislation is needed at this session.

His recommendations included divorcing retail service stations from oil company control, lowering gas prices and a five-year moratorium on new service station construction.

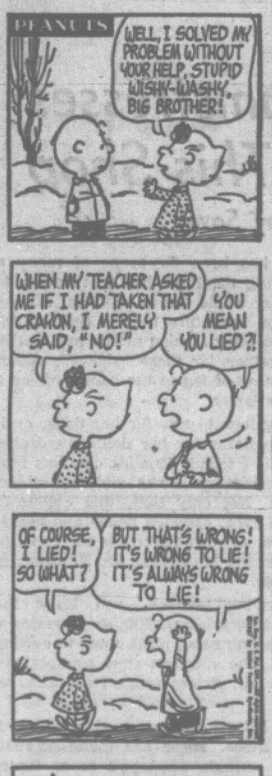

Vote in Spring On Separate Fire Force

Esquimalt May Get Three Referendums

Esquimalt taxpayers will vote in March or April on a separate fire-fighting force for the municipality.

At present Esquimalt is served by a combination police-fire-fighting force which in the past has drawn sharp criticism from various authorities.

A separate fire department has been in the wind since the presentation to the police commission of the Macdonnell report several months ago.

Details of the report have never been released, neither has the commission ever presented the report to full council.

The report was presented after a full investigation of the joint fire-police protection service was made by retired RCMP Supt. C. B. Macdonnell.

DETAILED STUDY

In the meatime Coun. Gerald Horne, chairman of the fire committee, has been carrying out a detailed study of the fire-fighting service with special attention paid to communities of similar size which operate successful departments on a paid-volunteer basis.

Reeve Bryant said this morning that no specific recommendations had yet been made to council but he indicated that he was expecting some suggestions in the near future.

"If the fire committee has recommendations which they feel should be put to a referendum, and if this is approved by council, then the school board, parks and fire referendums will be held simultaneously," he said.

The parks vote will decide whether Esquimalt will join with other municipalities in the Regional District parks acquisition program.

3 TV Sets In Big Haul

About $3,500 worth of electronic equipment was reported stolen overnight in a break-in at Tele-Tech Services Ltd., 1202 Wharf Street.

Among goods missing is a $900 color TV set and two $550 smaller color models.

City detectives said a rear window in the TV repair business had been smashed.

A stock inventory was still underway at noon but other items reported missing included two tape recorders.

Ask The Times

Q. In the provincial legislature recently Waldo Skillings referred to Dr. John B. Macdonald, president of UBC, as a "lame duck". How come?—W. T.

A. Referring to our legislative reporter's notes after Mr. Skillings admitted on questioning by Alex Macdonald (NDP—Vancouver East) that he was talking about President Macdonald, Pat McGeer (Lib.—Vancouver-Burrard) asked "How is he a lame duck?"

"Because," answered Mr. Skillings, "he loses his office June 30."

The term "lame duck" was first applied to a 1933 U.S. Congressional session which was abrogated by constitutional amendment. It is often used for an office-holder, towards the close of his term, who will not return for another term.

Anyone wishing a question answered is invited to send the problem along to the Times, addressed to "Ask the Times" Editor. Questions and answers will be published daily.

All questions should deal with matters of fact and be of general interest. The Times does not undertake to solve conundrums or legal problems. Nor will it attempt to put a value on old coins, stamps or antiques. These should be submitted to a dealer.

VICTORIA-MONTREAL IN 100 DAYS

Pony Express to Gallop Scroll to Queen

Vancouver Island horsemen plan to take part in a 100-day centennial pony express ride between Victoria and Montreal.

The first rider will start from the Legislative Buildings here March 22. Hundreds of riders will succeed him, none travelling more than five miles.

Plan of the pony express, a mail system made famous in the western United States, is to carry a rawhide scroll to Queen Elizabeth during her attendance at Expo 67.

The scroll will bear greetings of the famed Charros, a horsemen's group in Mexico. It was delivered here in January by California writer and cowboy Al Legate, who is here to help promote the establishment of permanent riding trails, and recreational riding.

He is organizing the Cross-Canada ride and plans to accompany the horsemen by car.

Representatives of Vancouver Island riding clubs will meet Wednesday at 8 p.m. at Duncan Exhibition Grounds to plan their participation. Non-member riders are invited to take part.

Further information on the ride may be obtained from Mrs. Heather Rimmer, 478-1143 or Miss Shirley Pike, 479-3814. It is expected the Wednesday meeting will see areas of the ride allocated to volunteers.

Mr. and Mrs. Richard Hugh Spilsbury, 2995 Uplands Road, announce the forthcoming marriage of their youngest daughter, Mary Ward Mosley, to Dr. Michael Andrew Ross, second son of Mrs. Andrew Oliver Ferguson Ross, Birkenhead, Cheshire, England, and the late Dr. Ross. The wedding will take place on Saturday, March 18, at 2:30 p.m., in St. Patrick's Church, Oak Bay. Fr. A. E. Leonard will officiate. (Miss Spilsbury's photo by Campbell Studio; her fiance's by Meyer's Studio.)

DEAR ABBY . . .

'Sleeping Beauty' Is a Lucky Girl

By ABIGAIL VAN BUREN

DEAR ABBY: You had a letter in your column signed "Sleeping Beauty." She was a bride of two months who complained because her husband got up every morning at the crack of dawn and disturbed her while preparing breakfast for himself. If that's all she ever finds wrong with him, she's lucky.

"Sleeping Beauty" probably doesn't realize that getting up early in the morning is a habit some people can never break. Folks who were raised on a farm had to be early risers. And any fellow who ever had a paper route or a milk run got into the habit of getting up early.

I am now 70, and although there is no reason for me to get up that early, I can't sleep past 5 a.m. to save my neck. So tell "Sleeping Beauty" that if she's really such a "beauty," it's a wonder her husband wants to get up at all.

EARLY BIRD

DEAR ABBY: I can sympathize with "Sleeping Beauty." My husband is another one of those men who doesn't need much sleep. He is up like a rooster at 4:30 every morning.

A few years ago he got up at that ridiculous hour and didn't know what to do with himself, so he got dressed and went down to his store. He got shot in the behind by a night watchman who thought he was a burglar trying to break in. Now he waits until 6 a.m. before going to work.

ANOTHER SLEEPING BEAUTY

DEAR ABBY: What do you think of people who partake of your very generous hospitality, and each and every time they come, they have the nerve to bring as their bread and butter gift, a sample bottle of toilet water marked "Not For Sale. For Demonstration Only." Isn't this a record for cheapskates?

AMAZED

DEAR AMAZED: I frankly do not share your "amazement." Your friends must surely be aware that their bread and butter gift is marked in such a way as to indicate that it didn't cost them anything. They assumed it was the "thought," not the value of the gift, that mattered. Obviously they were wrong.

DEAR ABBY: About two weeks ago a cat followed me home so I kept it. I never had a cat before so I never knew how much I loved cats. I named her Green Eyes.

Well, my eyes started to itch and my skin, too, so my mother took me to a doctor and sure enough, I was allergic to cats. That was the worst news I ever heard in all my life. So my mother quick got rid of Green Eyes. I stopped itching, but Abby, I miss her so. Is there some way a person who is allergic to cats can keep a cat?

LONESOME FOR GREEN EYES

DEAR LONESOME: Sorry, honey, but Green Eyes is not for you. Ask your Mom if you can go to the pound and get a dog. They make wonderful pets, especially the hairless kind. (A dachshund, perhaps?)

Troubled? Write to Abby, Box 69700, Los Angeles, Calif., 90069. For a personal reply, enclose a stamped, self-addressed envelope.

For Abby's booklet, "How to Have a Lovely Wedding," send $1.00 to Abby, Box 69700, Los Angeles, Calif., 90069.

TODAY'S RECIPE

SAUSAGE NOODLE CASSEROLE

One and a half pounds sausage meat, 1 cup chopped onion, ¾ cup diced celery, ½ cup diced green pepper (optional), 1 can (19-ounce) tomatoes, 6-ounce package noodles, cooked; 1 cup grated cheddar cheese, ½ teaspoon salt, ⅛ teaspoon pepper, ¼ cup buttered bread crumbs.

Shape sausage meat into small patties about 1-inch diameter and fry until lightly browned. Drain, arrange in casserole and cover with a layer of onion, celery and green pepper. Pour tomatoes over. Cover and bake in a 350-degree oven one hour.

Mix noodles, cheese, salt and pepper. Add to casserole, mix thoroughly and sprinkle with buttered bread crumbs. Return to oven, uncover and heat thoroughly 10 to 15 minutes more. Makes six servings.

NOTE: An additional ¼ cup grated cheddar cheese may be added to bread crumbs for topping, if desired.

THE BETTER HALF By Bob Barnes

"Hey, Eddie—there's a guy here who wants something he calls 'two-hour service'."

Settlers' Furniture Traditions Form Basis for Canadian Lines

By DINA SUDLOW

The subtle blending of yesterday and today gives a distinctively Canadian personality to a new line of furniture — styled by an award-winning American furniture designer.

Milo Baughman, Wellesley, Mass., was commissioned by a Canadian furniture manufacturer to design a line of furniture "as a tribute to Canada's centennial."

Little more than a year later, Baughman produced "Canadian Classics," a 63-piece collection which has not only the comfort demanded by today's consumer but unique detail and graceful lines found in the furniture of Canada's early settlers.

He was well-equipped to tackle such a project. Baughman, 41, has been a designer all his life and has taught furniture design at the University of California in Los Angeles. He's also top designer for four furniture manufacturers in the United States. But the best qualification of all, Baughman and his family have long been charmed by Canada, its people and its traditions.

President of the company who commissioned the collection, J. William Stack Jr., says that Baughman was selected "not only for his outstanding ability as a designer but for his objectivity. Not being Canadian he can detect particular characteristics which we as Canadians take for granted and don't notice."

Mr. Stack was in Victoria for the debut of the new collection last week in a local department store.

To evolve the collection, Baughman had to research. He toured the country, talking to historians and experts on early Canada, read hundreds of historical documents dealing with the home life of the early settlers, and built up a library of rare books on early Canadian furniture. He also enlisted the help of, among others, Jean Palardy, a leading Canadian art historian and author.

SUBTLE BLENDING

Throughout his tour, Baughman noticed the blending of old and new in Canadian architecture and art, and also discovered a feeling of boldness and aggressiveness in Canadian people. As he put it then, "Something has happened in Canada in the last decade which gives the Candian a genuine enthusiasm for the spirit of progress."

So he incorporated this feeling of today with a look back into history into his designs.

Baughman found that designers and decorators in Canada tended to pay little attention to their country's early furniture styles and concentrated on contemporary and imported period pieces in their work.

He found that they generally thought of early Canada in terms of log cabins, primitive surroundings and a life without refinement. In actual fact, the designer was surprised with the amount of sophistication in pioneer days, for settlers often had aristocratic backgrounds and gave their country furniture a sophisticated and civilized flair.

In the new collection can be seen certain details which are uniquely Canadian. Some types of chairs have a peculiar curve to the arm, similar to those found in early French Canadian design. The old slat-backs of chairs now form bed headboards. A particular shade of red used by early settlers to accent their furniture can be seen as color detail throughout the collection.

Baughman even included the Eskimo in his designs, producing a small "cube" which could be used as a chair, table, attractive storage box, or simply a conversation piece. Practically made of slate and formica, the box sides feature an exciting Eskimo motif in black and white.

The furniture is built for practicality — a compact mobile server has drop-leaf sides permitting easy storage. The extra leaves of a small coffee table can fit a small space yet expand through a drop-leaf and gate-leg detail. Armoires present a uniquely Canadian carved front, yet when opened reveal cupboards and drawers.

Canadian woods are used in all the collection, and every piece is designed to be compatible with every period of furniture and other types of wood. The upholstered furniture features as many colors as could be found in a Canadian rainbow! Fabrics and patterns number more than 300.

Baughman has produced furniture which reflects Canada today, with its look for today with an eye to the past. And he's probably the only American to have furniture "a la Canada" in his home.

Award-winning designer Milo Baughman is seen with one of the most practical pieces in the 63-piece Canadian furniture collection which he styled. Compact and attractive, the server can be expanded by the dropleaf sections on either side. The cutlery drawers are sectioned and lined, the two front doors fold down.

Given at Annual Meeting of Aldyen Hamber Chapter

SERVICES' CENTENNIAL PROGRAM

Music, sound, color and lights are the main ingredients which will make up the gigantic Military Tattoo, planned by the Canadian Armed Forces to mark Canada's centennial year.

A detailed outline of the huge celebration was given by Capt. Dennis Ryan, RCA, when he spoke to the annual meeting of Aldyen Hamber Chapter IODE, Wednesday evening, in the Executive House small banquet room. He told the group that special musical and lighting effects had been arranged for the event which will incorporate 1,700 performers in 3,200 roles. Twelve sets will be used for the two-hour performance which will show Canada from 300 years ago until today.

Capt. Ryan, armed forces public relations officer, showed slides of the sets, which began with a fort scene "which could have been anywhere in Canada 100 years ago." Glancing back to the early French and English garrisons and moving forward until modern day, the military story will be told in music, song and narrative by massed bands, choral groups, dancers, gymnasts, and in military drills, each musical arrangement taken from the period of the set. Examples of the music were heard by tape-recorder during the slides.

TRANS-CANADA TOUR

To tour Canada, Capt. Ryan told the chapter the show would be split to travel on two trains, each capable of presenting the full tattoo. One train would cover northern areas, the other south, each arriving in cities at the time of their particular celebrations. The trains will meet in Vancouver for the first stadium show in May, and will also be featured at Expo 67.

In Victoria, the forces will present a Navy assembly as part of the centennial celebrations, featuring ships from all over the world. It will be held at Esquimalt on July 19. The Golden Centennaires, the air force flying team, will stage two performances that day, said the speaker.

For the Victoria Day parade on May 22, the army's motorcycle display team will perform. During the centennial year, Capt. Ryan said, the armed forces will also "bolster community activities, providing honor guards, vehicles and assistance with community projects." He was introduced by Miss Margaret MacNeill and thanked by Mrs. J. A. Dunn.

Educational secretary Mrs. J. S. White reported a successful year in her department with total disbursements being $548.90. Books, magazines and other supplies had been presented to the adopted school at Telkwa and to the Handicapped Children's Centre. She reported that the chapter had given $100 to the Institute of Adult Studies for the forthcoming Centennial Edition, Encyclopedia Canadiana. Mrs. Herbert Barnes had also presented the institute with a six-volume set of Robert Louis Stevenson books.

In student assistance, Mrs. White said a Nanaimo student, Miss Dorothy Logan had been given the University of Victoria summer school $50 bursary, and Lawrence Tuttle, the $25 Victoria Music Festival award.

A $100 bursary was given to Ken Bartesko, now a first-year student at the University of Victoria. The chapter had also presented an art book to the university.

In her report, services convener Mrs. R. Haywood said that $150 had been given to the Handicapped Children's Clinic to buy a tape recorder, and another donation of $100 had been presented to the Retarded Children's and Adults' Association to provide a rug and underpad for the training living room. The rooms assist volunteers in teaching children to overcome walking and sitting difficulties in their homes.

Health kits had been made and the chapter had spent $65 to provide holiday hampers for six needy families. Total expenditures for this department were $335.94.

Treasurer Mrs. M. D. Campbell reported that total receipts were $1,341.25, and disbursements, $1,261.53. The balance stands at $703.27, she said.

An outline of chapter projects was given by secretary Mrs. Dunn.

Among major fund-raising events were the fashion show presented by the Adult Division of Greater Victoria School Board sewing classes and a Christmas raffle, held jointly with Navy League Chapter.

Members provided coffee for night school sessions on Tuesday and Thursday evenings at Oak Bay Junior Secondary School.

Reports were also given by standard bearer, Miss Margaret Dodimead; Echoes, Miss MacNeill; public relations, Mrs. N. Harris; commonwealth relations, Mrs. H. McClung; immigration and citizenship, Mrs. Barnes. The world affairs report of Mrs. A. Moore was read by Mrs. Dunn.

Retiring regent Mrs. J. H. Dalgleish introduced special guests: Municipal regent Miss Christine MacNab, and municipal organizing secretary Mrs. Peter Bell. The latter conducted the induction ceremony for Mrs. R. H. Howard, a former member of Elizabeth Kelly Chapter in New Westminster.

Miss MacNab installed the officers which included: Regent, Miss MacNeill; first vice-regent, Mrs. Barnes; second, Mrs. Dunn; secretary, Mrs. White; treasurer, Mrs. Charles Medley; educational secretary, Miss Dodimead; Echoes, Miss Campbell; services, Mrs. Dalgleish; standard bearer, Mrs. Gerald H. Cross. Councillors are Mrs. Etta Holmes and Mrs. George R. Laird.

Honorary regent is Mrs. Eric Hamber, for whom the chapter is named. Unable to attend the meeting, she donated a cheque for $100.

Ken MacLaren

New automatic Zenith hearing aid

Zenith Moderator automatically controls loud, uncomfortable, sudden noise. It's worn comfortably behind the ear—in case you haven't heard.

ZENITH

K. F. MacLaren Hearing Aids

740 Yates St. Ph. 382-4524
Free Parking at Mac's 700 Block Yates Parking Lot

A PLAY A DAY ON THE BILL

MONTREAL (CP) — Mary Morter, leading spirit of Montreal's Instant Theatre, says it is the only theatre she knows to present a different play every day in the week. About 3,000 people attended last year's productions in the group's second year of operation.

CLUBWOMEN'S NEWS

Fashion Show — Plans were discussed for the annual bursary tea and fashion show of St. Margaret's School Old Girls' Association when the group met recently in the Rainbow Road home of Mrs. J. F. Breuker. The show will be held on Saturday, March 4 from 3 to 5 p.m. in the home of Mrs. Reg Wilde, 1039 Beach Drive. Mrs. H. L. Ramsey will convene the event and fashions will be from Eaton's. Attending the meeting were Mrs. Ramsey, Mrs. J. Alexis, Mrs. H. Graham, Mrs. D. S. Ruth and Miss Lynne Connell.

New Officers — Mrs. M. Smith was installed as president of the Ladies' Auxiliary to Esquimalt Branch No. 172, Royal Canadian Legion, when the group met recently in the legion hall. Other new officers are Mrs. H. Muse, first vice-president; Mrs. M. Glover, second; Mrs. B. Bust, secretary; Mrs. A. Moorman, treasurer; Mrs. E. Graham, social convener; Mrs. G. Richard, sergeant-at-arms; Mrs. O. Dugdale, sick and visiting; Mrs. A. Ireland, standard bearer, and Mrs. L. Phillips, membership. District representative of Pacific Command Mrs. M. Woodward conducted the installation.

Centennial Project — Plans for financing off-the-street parking at St. David's Church-by-the-Sea were discussed as a possible centennial project by the church's Women's Guild at a recent meeting in the vicarage. It was also mentioned that the group may in time, with the municipality's co-operation, arrange draining and filling of the church property adjoining the vicarage lot. Woman's Auxiliary president Mrs. N. W. Life invited members to attend Holy Communion on St. David's Day, March 1 at 10 a.m., to be followed by refreshments and Welsh sing-song. H. Palin will show slides of Great Britain on March 3 in the church hall, beginning at 8 p.m. Refreshments will be served. A series of cottage meetings to be held through Lent was discussed, and tentative plans were made for the annual spring tea and sale on April 15. Details will be arranged at the next meeting. Following the meeting Mrs. H. Gordon Walker served tea. A guest was Mrs. F. Findlay, St. Luke's Church, South Burnaby.

Gives Parties — Mrs. H. F. Jarvis reported that four birthday parties had been given for patients during the past month when the Women's Auxiliary to the Veterans' Hospital met recently. Mrs. Ralph Cooley was appointed convener of the Centennial Dogwood Festival, to be held on June 21. Mrs. J. Lewis reported that 450 library books had been distributed to bed patients by auxiliary members. It was also announced that Mrs. J. K. Murray, assisted by Mrs. D. MacPhail and Mrs. J. R. Scott, had visited 257 patients, distributing cigarettes and comforts. President Mrs. F. R. Roberts welcomed a new member to the group.

SHOPPING GUIDE

Young Seamstresses' Needs in This Shop

By Penny Saver

My neighbor's living room has been the scene of many a "fashion show" lately. Her young daughter has just begun to create dresses and outfits for her whole family of dolls. All the latest up-to-date styles drape the miniature models that march down her ramp. Many of the upcoming fashion artists and critics from the whole neighborhood gather for these "shows", which usually end up with a healthy game of tag in the backyard, or a cycle trip to another youngster's home.

If your youngster is learning how to sew for her dolls, or if you spend fun-time whipping up items for her doll's wardrobe, you'll need the accessory kit that I found. This kit contains real buttons, tiny and perfect for miniature gowns and ensembles. Buttons are in assorted colors. Not only that, this collection contains metal snaps, hooks and eyes, assorted beads and pearls for the daintiest finishing touches. Another feature is the two 1½-inch zippers you'll find in this sewing kit. There are 36 pieces in each package, selling for 98 cents.

If you do very much sewing yourself, you know the importance of a good, reliable pair of scissors. This shop carries a whole line of shears for every sewing need, right down to cutting patterns, trimming and pinking. The stainless steel scissors are made in West Germany and Brazil. Prices range from $1.40 to $9.95.

If you have troubles covering buttons, drop in to this shop and see the self-covering snap-in buttons. These are made of rust-proof aluminum. Fabrics won't wrinkle when you cover these, which sell for 39 cents the package.

Thinking of wrinkles, one trouble spot with some women is a blouse that refuses to stay tucked neatly inside a skirt. I've tried pinning the edges down, but then I've forgotten about the pins and have one frayed blouse as a result. One shop has a gadget that attaches like a garter to blouse ends, and to your nylon at the other end. These elastic wonders stretch as you stretch. Selling for $1.29 the pair, these are completely washable.

Give me a call at 382-3131 if you want to know where to find these sewing "musts."

WHY GROW OLD?

By JOSEPHINE LOWMAN

It's Good Trick to Know How to Roll Your Hair

Many women have their hair done professionally all of the time. Many more indulge in a do-it-yourself job all of the time. Others do their best to bring a deteriorating hairdo back into shape only in times of emergency when they cannot get to a beauty salon.

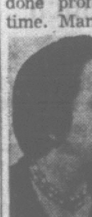

Lowman

Anyway, it is a good trick to know how to roll your hair, when you want to, for any reason. The section you are going to put on a roller should be combed so that it is flat and smooth. Then take hold of the hair at the ends with two fingers. Lift the hair until it is straight from the roots to the ends. Pull slightly in the opposite direction from that in which you are going to wind it. Then guide the hair with your fingers as you roll under. You should always roll under unless you want your hair to flip outward after the final comb out.

Here are three very important things to remember. Be sure to hold the roller in a postion horizontal to your head. Do not twist it. Also, be certain that the hair does not bunch up on the roller. Place the roller at the very end of the hair strand. These are three essentials for a smooth result. Otherwise, the hair will fly in all directions.

Anchor the rollers with bobby pins or clips. The rollers should be secure, but the hair should not pull against the scalp. The closer the rollers are together the smoother comb out you will have.

If your hair is coarse and heavy use very large rollers. If it is fine and needs more body use smaller ones.

The experts say that it is very bad for the hair to sleep with rollers. I don't see how anybody sleeps when using them anyway. This may lead to breakage and eventually to thinning hair.

If you are concerned because your hair is falling out, you may want my booklet "Is Your Hair Thinning?" If so send 15 cents and a stamped, self-addressed envolope with your request. Address to Josephine Lowman in care of this newspaper.

Shirley Edwards left her husband.

SEE WHY ON PAGE 6

YARNS
For Hand-Knits and Machines
AT REASONABLE PRICES.
VICTORIA YARN BARN
849 FORT STREET PHONE 385-9841

'One of the finest Canadian whiskies this country has ever tasted' by GILBEY'S

This advertisement is not published or displayed by the Liquor Control Board or by the Government of British Columbia

Women

Women's Editor Pat Dufour

Of Personal Interest

BUSY SCHEDULE

His Honor the Lieutenant-Governor and Mrs. George R. Pearkes will be in Vancouver on Wednesday, where His Honor will officially open the Second British Automobile Show, which will be held at the Bayshore Inn. Following the ceremony, His Honor will attend a reception and luncheon, to be held in the hotel's Mai Tai Room.

His Honor and Mrs. Pearkes will return to Victoria that evening in time to attend the Stratford Festival Company's production of "Twelfth Night" in the Royal Theatre. Lt.-Cmdr. W. E. Clayards will be the aide-de-camp in attendance.

Dinner at Clubhouse

Chef Bert Neunham will serve a meal featuring prime rib beef, roast of pork and meatballs, a variety of vegetables and salads, topped with a colorful dessert, when members of the Royal Colwood Golf and Country Club and their families gather in the clubhouse this coming Sunday for another in the series of family dinners. Those who have already reserved include Mr. and Mrs. G. Gray, Mr. and Mrs. W. Plumpton, Mrs. E. F. Greenshields, Mr. and Mrs. G. Radul, Mr. and Mrs. K. Davies, Mr. and Mrs. E. Webster, Mr. and Mrs. G. McIlraith, Mr. and Mrs. L. Kerr, Mr. and Mrs. J. Dempster, Mr. and Mrs. E. Cuppage.

In Quebec City

In Quebec City to compete in figure skating events at the First Winter Games were Miss Lorraine Hyne, Mr. Paul Fisher and Mr. Richard Madden of Victoria. They left for Vancouver recently to join with five other members of the British Columbia team. Accompanying them were Dr. Mel Butler, Kelowna, president of the British Columbia Section, Canadian Figure Skating Association, and Mrs. J. H. Mitchell, Vancouver, judges' committee chairman. They returned home this week.

Announcement

Mr. and Mrs. Frank Thorne, 5416 Alderley Road, announce the forthcoming marriage of their only daughter, Jane Margaret, to Mr. Edward C. Carley, son of Mr. and Mrs. E. W. Carley, 3810 Merriman Drive. The wedding will take place at Garden City United Church on Saturday, March 18 at 2 p.m. Rev. H. R. Whitmore will officiate.

Back From Trip

Mrs. Nancy Kennedy returned to her Linden Avenue home last week after spending 3½ months vacationing in London, England, and Florida. In London, she visited with her son, Lt.-Cmdr. J. K. Kennedy, RCN.

Attend Wedding

Out-of-town guests in Sidney to attend the recent Mathews-Holt wedding included Mr. and Mrs. Ray Bath, Kerry and Kevin of Sproat Lake, B.C., and Mr. Brian Knight and Miss Kathy Lockhart of Duncan.

Birthday Tea

A pioneer resident of the Cadboro Bay area, Mrs. Elsie Badger celebrated her 84th birthday, Thursday, with an afternoon tea in her Maynard Road home. An attractive birthday cake, decorated in pink and white, centred the refreshment table. Among those attending were Mrs. Dennis Gee, Mrs. W. H. F. Mowat, Mrs. Eric A. Young, Mrs. J. L. Hobbs, Mrs. Gilbert Williams, Mrs. Winifred Harding and Mrs. Muriel Lutes. That evening, Mrs. Badger was "at home" to her friends.

Visits Parents

Miss Doreen Davidson of Vancouver is presently on Salt Spring Island for a few days' visit with her parents, Mr. and Mrs. J. W. Davidson. The Davidsons make their home on Alder Avenue in Ganges.

Return to Island

Two Salt Spring Island couples have returned to their homes after lengthy vacations. Mr. and Mrs. H. C. Giegerich have returned to their home on Beddis Road after a two-month stay in Scottsdale, Ariz. They visited several places in California while en route home. Mr. and Mrs. A. V. H. Agar made San Francisco their headquarters for a month of travelling in California. They are now back in their home at Ganges.

Travels Overseas

Recent signatures appearing in the visitors' book of British Columbia House in London, Eng., include that of Victorian Miss Jane Bambrick.

Couple Wed

A quiet wedding service took place on Saturday at 2 p.m. in Metropolitan United Church. Rev. A. E. King heard marriage vows exchanged between Clarice Izora Lewis and Walter Arthur Corbett. The principals are both of Victoria.

WOMEN VETS HOLD REUNION

The 11th annual Ex-Service Women's reunion will be held in Cloverdale, B.C., on May 6. Deadline for tickets is March 25. Information on accommodation, transportation, and tickets may be obtained by contacting the reunion chairman, Mrs. C. Burgoyne, 9325 176th Street, Cloverdale. Her phone number is 576-6588.

Showing her skill with make-up, Barbara Bryne adds years and plumpness for the role of Maria which she will play in "Tw elfth Night" on Wednesday evening. (Peter Smith, Stratford, Ont.)

Ignorance Was Bliss and Won Barbara Bryne Her First Award

By PAT DUFOUR

It has often been said that no actor or actress can really make a success of a role unless he or she is able to completely submerge into the on-stage character and become that personality. Barbara Bryne unwittingly exploded that theory when she was 16 and has a trophy to prove it!

The diminutive actress — she barely reaches five feet — is here as a member of the Stratford Festival Company and Victorians will be able to test her ability for themselves when she appears as Korobkin's wife in "The Government Inspector" and Maria in "Twelfth Night" when the company performs at the Royal Theatre tonight and tomorrow evening.

Her theory-splitting performance took place when she was a student at the Royal Academy of Dramatic Art in London, Eng. She chuckles as she tells of it today.

"Because I was so short, I always ended up being given character roles, acting children's parts or taking the part of a man because there were so few male students.

"I was assigned the role of Pompey in "Measure for Measure" by our instructor, Fabia Drake. As you know, he was one of the bawdiest characters that Shakespeare ever created. At that age, I didn't have a clue what he was all about.

"Miss Drake told me to 'Dig. Dig. Dig!' when I told her that I couldn't understand Pompey. I threw a lot of extra stuff into the part and I suppose my naive ad-libbing must have been right on the nose. At the end of the performance, Athene Syler presented me with the John Gilbert Trophy which is given to the most promising female student."

It wasn't until two years later that Barbara's ears began to do a slow burn when she discovered the character she'd been portraying. "I felt terrible, both my parents were in the audience and I often wondered what they must have thought of it all."

Barbara Bryne in private life is Mrs. Denny Spence and a mother of a six-year-old daughter, Susan. Both she and her husband started their theatrical careers in London, coming to Canada in 1953 on a two-year tour with the London Theatre Company. They liked what they saw, and stayed. Denny is now a public affairs director with the CBC.

My age may be showing a bit, but when Barbara and I met in the Empress Hotel this week I couldn't help thinking that I was with Jessie Matthews, the English star who kept me stage-struck when I was hardly big enough to crawl into a theatre seat. She has the same puckish look and large brown eyes that kept the great star's audiences entranced.

LOVES TO SING

I'd like to hear her sing. I have a suspicion that Barbara may also be blessed with the soprano voice that helped put the Matthews name up in lights. At any rate, she admits that at one time she had plans to try out for opera and loves nothing more than a good singing role in a revue.

Having yet to hear her, I'm willing to take the opinion of Mary Webb of Festival Canada, the organization which is co-sponsoring the company's tour with the B.C. Centennial Committee. Says Mary, "She belts it!"

Versatility seems to be one of Barbara's most able characteristics. She confesses that she "loves darting about," liking both straight roles and comedy, musicals and revues and still a little nostalgic about the pantomime roles she "cut her teeth on" in England.

If there is one weak link in her ability to assume any role it lies in her failure to absorb the intracacies of the business world.

With an elfin grin she admits that her training in a technical school which she attended before going to the academy was "a dismal failure" and hastened her decision to train for the theatre.

"I took shorthand and typewriting and it ended up as a complete disaster. I got zero out of 100 for the first subject and the same rating for the other. I typed the exam on the wrong set of keys and my paper ended up looking like an exercise in Welsh!"

Barbara dresses with a flair that would draw approval from any Mod and her short gamin hairdo looks straight out of Carnaby Street.

Although she likes short hair, Barbara admits that her choice of haircut is practical as well as pleasing.

"It makes it much easier when I'm playing parts in which I have to wear wigs. Mind you, I sometimes have to grow my hair when I'm playing for a company that's watching the dollars and won't go to the expense of providing wigs."

Wigs or otherwise, Barbara's deftness in assuming roles has grown in stature since the day she captured a trophy for a part she didn't "dig." This week, Victorians will be able to prove it for themselves.

LANGFORD WEDDING

Travels From Prairies To Perform Ceremony

Dr. T. H. Sendall, who had officiated at the marriage of both the bride's parents and grandparents, travelled from Regina to hear marriage vows exchanged between Dorothy Anne Jenkins and Leonard James Evans, recently in Gordon United Church, Langford. He was assisted by Rev. G. Smith.

Spring floral arrangements were at the altar of the church for the service which united the daughter of Mr. and Mrs. W. H. Jenkins, 4271 Metchosin Road, and the son of Mrs. Fleming Evans, 3192 Metchosin Road, and C. Evans, Prince George.

As the couple signed the register, Mrs. B. Winter sang "Because," accompanied by organist E. Yates.

Given in marriage by her father, the bride wore a princess-line gown of peau de soie, fashioned with a floor-length sheath skirt. Topping the gown was an overjacket of lace, featuring sleeves ending in lily points. Her tiered veil was of French illusion net, trimmed with appliques of Chantilly lace. It extended en train from a tiara shimmering with aurora borealis and seed pearls. As "something old," she wore her maternal grandmother's cameo pendant. Red roses and pink carnations were in her cascade bouquet.

Street-length gowns of brocade, styled with belled skirts, were worn by the bride's attendants. Maid of honor Miss Laura Fowler, Airdrie, Alta., was in pink, and bridesmaid Miss Stephanie Jenkins wore blue brocade. Their fabric coronet headpieces matched their outfits and they carried pink carnations in their bouquets.

Frank DeGroot was best man and ushering the guests were brothers of the principals, John Jenkins and Gary Evans.

The bride's paternal grandmother, Mrs. F. H. Jenkins made the three-tier wedding cake which centred the head table at the reception following in Chez Marcel. The centrepiece was decorated by A. Harwood. Arrangements of tulips and white candles completed the decorations.

During the reception Maurice Clayton sang "My Best to You" and Bill Price proposed the toast to the bride.

The couple will make their home at 3176 Glen Lake Road, following a honeymoon trip up-Island. For travelling, the new Mrs. Evans donned a tweed suit in green tones, which she accented with dark brown accessories and a gardenia corsage.

Out-of-town guests attending the wedding included Mrs. William Haug, Yorkton, Sask.; Mrs. H. Henley, Sedley, Sask.; Mrs. A. Richardson, Calgary, and Mr. and Mrs. Earl James of Balzac, Alta.

CLUB CALENDAR

Sale of home baking, Ladies of the Church-by-the-Lake, Friday at 2 p.m., Super-Valu Store, Seaview Plaza, Cordova Bay.

QUEEN IS SICK

Last-Minute Substitute For Royal Investiture

LONDON (Reuters) — A digestive upset laid the Queen low today and sent Buckingham Palace officials into a tizzy as to who should take her place in handing out honors and medals bestowed at the New Year.

Word that the 40-year-old Queen was confined to bed with acute gastro-enteritis came as the 170 men and women to be honored gathered at the palace.

The Queen never before has had to miss an investiture because of illness.

When she has been overseas or pregnant, senior members of the Royal Family deputized for her.

But today Prince Philip was in Jordan, the Queen Mother was convalescing after an abdominal operation, and the Duke of Gloucester was vacationing in Jamaica.

The 31-year-old Duke of Kent was called in to stand in for the Queen.

The senior palace functionary, the Lord Chamberlain, broke the news to those about to be honored.

The Queen was sorry, he said, "but her doctors will not allow her to get up this morning."

He added that there would be a short delay in beginning the investiture, as the Duke of Kent was still on his way to the palace from out of town. He finally got there.

Sir Ronald Bodley Scott, the Queen's physician, saw her today.

In St. Andrew's Church at Sidney

BARBARA HOLT MARRIED

Panels of lace accented the white wool souffle suit worn by Barbara Ann Holt when she became the bride of James Barrie Mathews. Her headpiece was a white satin feathered turban, trimmed with veiling. A necklet of three strands of pearls, "something borrowed" from her mother, was her only jewelry accent. She carried a cascade bouquet of pink rosebuds.

Canon F. C. Vaughan-Birch officiated at the ceremony in St. Andrew's Church, Sidney, uniting the daughter of Mr. and Mrs. Cecil H. Holt, 2301 Amherst Avenue, Sidney, and the son of Mr. and Mrs. G. Randle S. Mattews, 2075 Tryon Road, Sidney. Mr. Holt gave his daughter in marriage.

Organist Mrs. A. E. Richardson played Lohengren's "Wedding March" and "O Perfect Love." The church was decorated with arrangements of daffodils and spring blossoms for the ceremony.

Mrs. Ray Bath was matron of honor for her sister. She chose a blue suit of boucle wool, complemented with white accessories. Completing her outfit was a blue feathered hat and corsage of pink carnations.

Bridesmaid Miss Donna Ilett of Prince George had a suit of pink brocade with a hat of white organdy and veiling. Her corsage was of blue carnations.

Identical suits of shantung linen were worn by little Cathy and Angela Holt, flower girls for their aunt, in pink and blue tones respectively. They wore matching bandeaux of carnations. Their flower baskets were in the same tones as their dresses, and they wore the bride's gifts of necklets and bracelets.

Gordon Pedersen was best man and ushering guests were the bride's brother, Gary Holt, and Raymond Bath.

St. Andrew's Hall was decorated in pink and white tones for the reception. Guests' tables were centred with vases of spring blossoms and daffodils. The three-tier wedding cake which centred the bride's table was flanked with silver candelabra and vases of spring blossoms. Telegrams were received from Belgium, Saskatchewan, England, Edmonton, Syracuse and New York. Donald J. Rourke proposed the toast to his niece.

For travelling on honeymoon up-Island, the new Mrs. Mathews chose a wool suit in burnt orange tone with matching accessories. A ribbon corsage of carnations and maple leaves completed her outfit.

The couple will make their home in Sidney.

For New Home

The Salvation Army Citadel Home League will hold a "Happy Birthday to Canada" tea this coming Saturday in The Bay's Douglas Room. Mrs. Henry Hunt will open the affair at 2 p.m.

Another special guest, Mrs. Clifford Carl, will preside at the refreshment table. Proceeds are earmarked for a new home for Indian girls in Prince Rupert, a centennial project of the Home Leagues.

Copr. '67 Gen'l Features Corp. TM-World Rights Res'd.

BE SMART—

Sable, the queen of furs, has regained instant popularity even among the budget watchers, since the fun-fur craze accustomed women to bulk, sable's principal drawback (never mind the price!). Consider an elegant sable boa . . . wear it to accentuate a narrow, skinny wool coat.

Be Professionally Fitted In Your
DAISY FRESH BRA, GIRDLE
at
Mae Meighen Corset Specialty Shoppe
1613 Douglas 383-6214

Get Your
DAISY FRESH BRA, GIRDLE
at
Saba Bros. Limited
1130 Douglas 384-0561

Daisy Fresh Bras, Girdles
at
Catherine Wilson's CORSET SHOP LTD.
644 FORT 383-3333

VICTORIA Fabric Shop LTD.

Graduation and Confirmation Fabrics
Brocades, Taffeta, Lace, Cotton Eyelit, Cotton Jacquard in a nice assortment of designs. Eyelit and lace trimmings.
1218 BROAD STREET — Between Yates and View.

Someone's birthday this week?
Show that you care – phone that night!
B.C. TEL

LADIES!
THE RED CROSS HOMEMAKERS SERVICE
NEEDS WOMEN TO SERVICE SEVERAL DISTRICTS
The Red Cross Homemakers Service requires warm, mature, understanding women who like children and are prepared to be away from their own homes for varying periods—daytime and 24-hour duty.
Victoria, Langford, Sidney districts are being searched for women who wish to do this service for the community. You will be paid, uniforms supplied and transportation covered. You will work under a supervisor, with further training as required.
Women who have the necessary time and who feel they can adapt themselves to the many different work situations they will encounter, are asked to come in for an interview. If you are interested in being a supervised homemaker, we would like to hear from you.
FOR INTERVIEW — CONTACT
Mrs. E. R. Russell, Supt.
1046 FORT STREET
Phone 382-5135

You'll never have to watch your figure again.
(But everybody else will)
The bra puts up a good front... for you. Lifts you up and out and keeps you there. Elastic underarms to stop side bulge. Comes in embroidered broadcloth, sizes 30-38 A, 32-40 B, 32-42 C, 32-42 D. Daisy-Fresh* #2950, $3.00. White.
The Lycra* girdle is a lightweight but firm persuader with front, side and back control. Pushes you in where you ought to be pushed in. Daisy Fresh* #5962. S/M/L/XL White $10.00.
Pantie girdle #6962, $13.00.
DAISY Fresh
*Reg. T.M.
DOMINION CORSET COMPANY LTD.
Quebec, Montreal, Toronto, Vancouver

BRITISH CAR CENTER PRESENTS 1967 FORD CORTINA

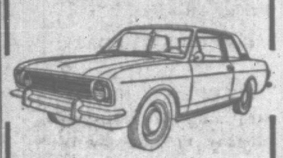

DURABILITY
- Winner Canadian Shell 4000 Winter Rally
- Winner East African Safari
- Winner—more than 300 Firsts in 25 Countries

ECONOMY
- Up to 35 MPG
- High trade-in value
- Price From $2287 fully equipped
- Sports Car Graphic says "a Super Bargain at an amazingly low price."

POPULARITY
- Would you believe over ONE MILLION sold in three short years
- Overseas Sales now exceed that of any other two British Cars combined

TODAY
AND DON'T FORGET 1967 FORD ANGLIA ON SALE NOW at $1695
BRITISH CAR CENTER
Div. Peter Pollen Ford
Yates at Quadra
Telephone 384-5555

386-2121 CLASSIFIED WANT ADS 386-2121

BOX REPLIES

All replies to private box numbers available from 8:00 a.m. to 6:00 p.m. Monday to Friday inclusive.

OFFICE HOURS

Classified Counter, 8:00 a.m. to 6:00 p.m. Business Office, 9:00 a.m. to 5:30 p.m. Monday to Friday inclusive.

CLOSED SATURDAY

TELEPHONE HOURS

8:00 a.m. to 8:00 p.m. Monday to Saturday inclusive.

CLASSIFIED COPY DEADLINES

Regular classified advertisements may be placed at the counter, 8:00 a.m. to 6:00 p.m. on the day prior to publication Monday to Friday inclusive by telephone, 8:00 a.m. to 8:00 p.m. Monday to Saturday inclusive.

All classified semi-display copy must be in the possession of Victoria Press Ltd., 2631 Douglas Street, by 4:00 p.m. on the day prior to publication, with the exception that copy for Monday Times must be in by 4:00 p.m. Friday.

FULL COVERAGE CLASSIFIED RATES

30c per line per weekday; 86c per line for three consecutive days; $1.53 per line for six consecutive days. Minimum advertisement two lines only. $1.00 minimum charge on advertisements placed by telephone. Contract rates on application. (Above rates apply to B.C. only.)

Birth Notices, $2.00 per insertion.

Marriages, Engagements, In Memoriam Notices, Cards of Thanks, Deaths and Funeral Notices, not exceeding 12 lines, $2.90 first insertion and $2.05 subsequent insertions. Each additional line 30c daily.

Births, Deaths, Marriages, Engagements, In Memoriam Notices, Cards of Thanks not accepted by telephone.

SUBSCRIPTION RATES

Wherever carrier service is maintained, $2.25 per month.

Single copy sales price: 10 cents daily; 15 cents Saturday.

By mail, Canada and British Commonwealth: one year, $21.00; six months, $11.00; three months, $6.00; single month, $2.25; U.S.A., Australia and Foreign, $3.25 per month. Weekend) Saturday only, Canada, $7.00 per year; U.S.A., Australia and Foreign countries, 20c per copy or $16.00 per year.

Authorized as second class mail Post Office Department, Ottawa. Members Audit Bureau of Circulation.

TERMS OF PUBLICATION

The Victoria Press Ltd. shall not be liable for non-insertion of any advertisement beyond the amount paid for such advertisement.

In the event of an error occurring, the liability of Victoria Press Ltd. shall not exceed the charge for the space actually occupied by the item in question.

All claims on error in publication shall be made within 12 hours thereafter and if not made shall not be considered. No claim will be allowed for more than one incorrect insertion nor for errors not affecting the value of the advertisement.

All estimate of cost are approximate. Advertisers will be charged with space actually used.

All advertising copy will be subject to approval of the Victoria Press Ltd., who reserve the right in its sole discretion to classify, reject or insert copy furnished.

While every endeavor will be made to forward replies to box numbers to the advertiser as soon as possible, we accept no liability in respect of loss or damage alleged to arise through either failure or delay in forwarding such replies however caused, whether by negligence or otherwise.

DUNCAN BUREAU

Duncan Chamber of Commerce Bldg., 375 Trans Canada Hwy. Office and telephone hours 1 p.m. to 5 p.m. Monday to Friday inclusive.

PHONE DUNCAN 746-6181

CIRCULATION REPRESENTATIVES

Duncan, Chemainus,
P. J. Rogers 746-6181
Lake Cowichan, P. Edwards 749-6771
Nanaimo, R. Lasey SK 3-2766

United States Representatives
De CLERQUE SHANNON
New York, Chicago, Detroit, Cleveland, Atlanta, San Francisco, Los Angeles.

1 BIRTHS

GAZELEY—Born to Mr. and Mrs. Peter J. Gazeley, 3206 Shelley Street, Victoria, B.C., at the Royal Jubilee Hospital, on February 15, 1967, a daughter, Shana Lee, 8 lbs. 2 ozs. A sister for Jaye. Many thanks to Dr. R. R. Forgie and Dr. Morrison.

HALL—Born to Mr. and Mrs. Richard Hall (nee Ilse Rees), of Vancouver, B.C., at St. Vincent's Hospital, on Feb. 17, 1967, a son.

JENKINS—Born to Mr. and Mrs. R. L. Jenkins, 397 Atkins Road, Victoria, B.C., at the Royal Jubilee Hospital on Feb. 8, 1967, a son, Coby William, 6 lbs. 8 oz.

KNIGHT—Born to Mr. and Mrs. James A. Knight, 2854 Glen Lake Road, Victoria, B.C., at the St. Joseph's Hospital, on Saturday, February 4, 1967, a daughter, Angela Mary; baby sister for Peter. Weight 8 lbs., 2½ ozs.

SUDLOW—Born to Mr. and Mrs. F. J. Sudlow (nee Peterson), Stuart Island, B.C., at the Royal Jubilee Hospital on February 14th, 1967; a son, Jordan Frederick, 6 lbs. 8 oz. (insured).

WIIK—Born to Mr. and Mrs. B. Derek Wiik, 1618 Hawthorn Street, at the Royal Jubilee Hospital on Jan. 26, 1967, a boy.

5 DEATHS AND FUNERALS

BELL—In Victoria on February 19, 1967, Norman Cowper Bell, aged 80 years, formerly of 4057 Gordon Head Road; born in India; a resident here for 50 years. He leaves 1 daughter, Mrs. A. John (Joyce) Shaw, and two grandsons, Robert A. (Sandy), and John, all of Vancouver; 1 sister, Mrs. M. Robertson of London, England; also devoted brothers and sisters-in-law. Funeral services will be held in St. Dunstan's Anglican Church, Gordon Head, on Thursday, February 23, at 2:30 p.m., Ven. Arch. A. E. Hendy officiating. Interment in Royal Oak Burial Park. McCall Bros. Funeral Directors in charge of arrangements. (Flowers gratefully declined, friends if desired may contribute to their favorite charity.)

BROCKWAY—In Victoria, on Saturday, Feb. 18, 1967, Mrs. Edith Brockway of 1126 Richardson. She was born in Yorkshire, England, and lived for many years in Regina, Sask. She leaves a daughter, Mrs. Madelone Knight of Regina, and a granddaughter, Mrs. Lois Lamotte of Medicine Hat, Alta.
The Rt. Rev. J. L. W. McLean will conduct the funeral service on Wed., Feb. 22, at 3:15 p.m. in Chaplin's Funeral Chapel. Interment in Hatley Memorial Gardens.

BUNT—Suddenly at Smithers, B.C., on February 19th, 1967, Mr. Douglas Leslie Bunt, aged 45 years, born in Grand Forks, B.C., and a resident of Sidney, B.C., for the past 3 years, late residence, 9560 Fifth St. He leaves his wife, Ursula, at home; his parents, Dr. and Mrs. W. P. Bunt, Vancouver, B.C.; and his brothers, Merlin Bunt, Nelson, B.C., and William Bunt, Chilliwack, B.C.
Arrangements will be announced later by the Sands Funeral Chapel of Roses, Sidney, B.C.

CINAR—Suddenly at Salmon River, V.I., on February 17, 1967, Ilker Cinar of 599 Sedger Road, age 16 years; born in Turkey and a resident of this city for the past 7 years. He is survived by his father and mother, Mr. and Mrs. Salih Cinar; 1 sister, Engin, and a brother, Nebil, all at the residence.
Funeral services will be held in McCall Bros. FLORAL CHAPEL, Johnson and Vancouver Streets, on Wednesday, February 22 at 1:15 p.m. Interment in Royal Oak Burial Park.

DE MEULLES—Suddenly on February 17th, 1967, Charles Barry de Meulles, age 16 years, born in Churchill, Manitoba, and a resident of Esquimalt, B.C., for the past six months, late residence, 816 Intervale Ave. He leaves his parents, Mr. and Mrs. Joseph Remi de Meulles, and his brother, Arthur, at home; his brothers, Robert and Daniel de Meulles, Churchill, Manitoba; aunts, uncles, cousins, nieces and nephews.
Prayers will be offered in Our Lady Queen of Peace Church, 849 Old Esquimalt Road on Tuesday, February 21st, 1967 at 7:30 p.m. Mass will be celebrated in the Church on Wednesday, February 22nd, 1967, at 11:00 a.m. Rev. Father M. J. McNamara celebrant. Interment in the Hatley Memorial Gardens. Arrangements by the Sands Mortuary Limited.

FOULKES—Mabel J. after a lengthy illness on Monday, February 20, 1967, the eldest daughter of the late Archdeacon T. Greene of Kelowna. She is survived by her husband Noel M. Foulkes, 1860 Crescent Road, and two sisters, Miss Evelyn Greene, Victoria and Miss Marie Greene, Kelowna, also two nephews, Peter Stirling, Kelowna and John Stirling, Redstone, and one niece Mrs. Moyra Zimmer, Kelowna and eight of their children.
Funeral announcement later HAYWARD'S FUNERAL CHAPEL in charge of arrangements.

GUTHRIE—On February 20, 1967, Mrs. Natalie Carnegie Guthrie, formerly of 2180 Guernsey St., Victoria, B.C. Survived by her son, Bob Guthrie of Vancouver, B.C., and daughters, Mrs. Penny Sigfrinius and Mrs. Cale Horst, both of Seattle, and Mrs. Pamela Schwantje of Victoria.
Flowers gratefully declined. Donations may be made to Queen Alexandra Solarium, 645 Fort St., Victoria, B.C.

HARRISON—Suddenly in Victoria, B.C., on February 19, 1967, Mr. Albert Ernest Harrison, age 62 years. Born in Fredericton, New Brunswick, and had been a resident of Cobble Hill, B.C., for the past 21 years, residing at Mill Bay Road. Survived by his wife, Susan, at home, stepdaughter, Mrs. M. (Marian) Zuccato, Vancouver, B.C.; brothers and sisters in New Brunswick.
Services will be held in the Sands Mortuary Limited "Memorial Chapel of Chimes" on Wednesday, February 22, 1967, at 3:00 p.m. Rev. Peter Gamble Harris officiating. Cremation. Flowers gratefully declined. Donations may be made to the B.C. Cancer Fund, 1900 Fort Street, Victoria, B.C.

MARSHALL—Passed away in Vancouver, B.C., February 19th, William George Marshall, of 3322 Worthing Drive, aged 72 years. Survived by his loving wife, Marjorie, 2 daughters, Mrs. Gwen Mee and Mrs. R. (Jean) Davis, Vancouver, 1 son James Richmond, 9 grandchildren, 1 brother Eric, Victoria. Served with Royal Flying Corps in First World War, life member of Kerrisdale Branch No. 30, Royal Canadian Legion.
Funeral service Wednesday, February 22nd, at 1 p.m. in the Chapel of Chimes, Harron Bros. Ltd., 10th Ave. and Ontario St. Rev. H. Lennox D.D. officiating. Cremation, flowers gratefully declined, donations may be sent to B.C. Heart Foundation, 1956 West Broadway.

REID—Suddenly on February 17th, 1967, Randolph Alexander (Randy) Reid, aged 19 years, born in Churchill, Manitoba, and a resident of Esquimalt, B.C., for the past year, late residence, 816 Intervale Ave. He leaves his mother, Mrs. Greta Reid, and his sister, Karen, Churchill, Manitoba; aunts, uncles and cousins.
Services and interment will be held in Churchill, Manitoba. Arrangements by the Sands Funeral Chapel of Heather, Colwood, B.C.

SPARROW—In Victoria, B.C., on February 20th, 1967, Mrs. Alice Victor Sparrow, aged 80 years; born at Fulford Harbour, B.C., and a resident of Victoria for the past 37 years, late residence 130 Menzies Street. She leaves her sons, Wilbert Smith, 1063 Dunford Ave., Langford, B.C.; James Sparrow, Vancouver, B.C.; Babington Sparrow, Toronto, Ontario, and John Henry Sparrow, Victoria, B.C.; her daughters, Mrs. Ethel Karlsen, Mrs. Alice Neilsen and Mrs. Ann Point, Vancouver, B.C., and Mrs. Loreen McKissock and Mrs. Myrtle Erikson, Victoria, B.C.; 15 grandchildren; 12 great-grandchildren; her sisters, Mrs. Mary Hall and Mrs. Sarah Coward, Victoria, B.C.; and her brothers, Dan Lumley, Steveston, B.C., and Ed Lumley, Ganges, B.C.
Prayers will be offered in the Sands Mortuary Limited "Memorial Chapel of Chimes" on Wednesday, February 22, 1967, at 8:15 p.m. Mass will be celebrated on Thursday, February 23, 1967, at 10:00 a.m. Interment in the Royal Oak Burial Park.

THOMAS — Suddenly at Sayward, B.C., on February 18, 1967, Gwyneth Riley (Gwyn) Thomas of 1226 Hampshire Road. She was born in Victoria. She was predeceased by her father in 1957. She leaves her mother, Mrs. Eleanor Thomas, of Victoria; a sister, Mrs. Eleanor Murphy of Victoria and her grandmother, Mrs. H. S. Langford, also of Victoria.
The Rev. Angus Cameron will conduct the funeral service on Wednesday, Feb. 22 at 1:30 p.m., in St. Matthias' Church. Interment in Royal Oak Burial Park. Chaplin's are in charge of arrangements.

TOMS—On February 18, 1967, Kathleen Sinclair (Moldram), beloved wife of Donald H. Toms of 3029 Uplands Road. Survived by 1 son, Donald Murray, New Westminster; 2 daughters, Pamela Carole at home and Mrs. S. Z. (Betty) Mack, Victoria, and 6 grandchildren; also a niece, Mrs. Joan McPherson, Kelowna.
Funeral service Wednesday at 3 p.m. in HAYWARD'S FUNERAL CHAPEL, 734 Broughton St., Rev. Canon H. J. Jones officiating. Interment family plot Ross Bay Cemetery. Supervised parking adjoining the chapel.

UNDERWOOD—At Rest Haven Hospital on February 18, 1967, Mrs. Hazel Underwood, age 59 years; born in Nanaimo, B.C.; late residence, Patricia Bay Highway, Central Saanich, B.C. Survived by her husband, Frederick, at home; 3 sons, Frederick, Dunedin Street, Victoria; Bert, Parry St., Victoria, and Everest, Nanaimo, B.C.; 3 daughters, Mrs. L. (Barbara) Planes, Sooke, B.C., Betty Underwood, Dunedin Street, Victoria, Mrs. E. (Doris) Perry, Rose Street, Victoria; 32 grandchildren; her mother, Mrs. Mary Jane Peters, Nanaimo, B.C.; 2 brothers, Edward Peters and Bob Peters, Nanaimo, B.C.; 5 sisters, Mrs. C. (Evelyn) Thorne, Duncan, B.C.; Mrs. J. (Lillian) Bithell, Victoria; Jennifer Peters, Nanaimo, B.C.; Mrs. Esther Nelson, Prince Rupert, B.C.; Mrs. Edward (Martha) Elliott, Duncan, B.C.
Prayers will be offered on Wednesday, February 22, 1967, at 8:00 p.m. in the Sands Chapel of Roses, Sidney, B.C. Mass will be celebrated on Thursday, February 23, 1967, at 10:00 a.m. in Our Lady of the Assumption Church, West Saanich, Rev. Father W. Mudge, celebrant. Interment East Saanich Cemetery.

WONG — In hospital in Victoria, B.C., on February 17, 1967, Wong Kong Lin, aged 74 years, of 536 Pandora Ave.; born in China and a resident of Victoria for over 40 years. He is survived by his wife in Hong Kong; a daughter in Hong Kong, and a daughter in China; one son, Chuck Kuen Wong, of Victoria.
Funeral services will be held on Wednesday, February 22, at 2 p.m. in the Thomson & Irving Funeral Chapel, Rev. C. Y. Chow officiating, followed by interment in the Royal Oak Burial Park.

8 CARD OF THANKS

We wish to thank the many people who helped us so much during the illness of our Father. Special thanks to the nurses and ister of St. Joseph'ital,th sHeps os sisters of St. Joseph's Hospital, the doctors and Father Bullock.—The Craven Children.
IIII

To our many kind relatives and friends, we wish to express our heart-felt thanks and appreciation for many acts of kindness and expressions of sympathy extended to us in the loss of our dear husband and father.—Mrs. Ray McDonald and Mr. and Mrs. John Russell.

I wish to express my sincere appreciation for the beautiful floral tributes, letters and cards, acts of kindness received from my many friends and neighbors in the loss of my beloved husband Walter. — Hilda Goldfinch.

10 FUNERAL DIRECTORS

THOMSON & IRVING Funeral Chapel
Est. 1911 Formerly of Winnipeg
A Dignified and Understanding Service at Moderate Cost
PRE-NEED — AT NEED
SHIPMENTS
1625 Quadra St. Phone 384-2612

HAYWARD'S CHAPEL
"A GOLDEN RULE SERVICE"
386-3505
734 Broughton St.
A. W. FRANCIS W. H. HAYWARD

CHAPLIN'S FUNERAL CHAPEL
Kindness — Courtesy — Service
1155 Fort 384-5512

10 FUNERAL DIRECTORS

McCALL BROS. Funeral Chapels
1400 Vancouver Street
385-4465 — 385-4466 — 385-4467
Knowledge, dignity, and concern for human neds. Advisory service to help with perplexing details . . . McCall Brothers.

WEDNESDAY
CINAR, Mr. Ilker
1:15 p.m.—FLORAL CHAPEL
THURSDAY
BELL, Mr. Norman Cowper
2:30 p.m.—ST. DUNSTAN'S ANGLICAN CHURCH, Gordon Head
TO BE ANNOUNCED
McLEOD, Mrs. Mildred

YOUR COMMUNITY CHAPELS SENSIBLE PRICES
SANDS MORTUARY LTD.
Memorial Chapel of Chimes
Victoria, B.C. 383-7511
CHAPEL OF ROSES
Sidney, B.C. 656-2932
CHAPEL OF HEATHER
Colwood, B.C. 478-3821
Established 54 Years

11 MONUMENTAL

MORTIMER'S MONUMENTAL WORKS ESTABLISHED 1877
"The Finest in Craftsmanship"
633 David Street 383-6421

STEWART MONUMENTAL WORKS LTD., Monuments since 1896
1408 May Street 384-3452

12 FLORISTS

In Victoria It's BALLANTYNE'S For Flowers
384-0555; Night, 478-2873
"Flowers By Wire"
900 Douglas St.
Opp Strathcona Hotel

PLEASE DON'T OMIT SYMPATHY SEND FLOWERS
Island Florist, 745 Fort. 383-0743

ARE YOU IN DOUBT? SEND FLOWERS AND BE SURE
Oak Bay Flower Shop 383-6441 382-3653

15 COMING EVENTS AND MEETINGS

BINGO
WED., FEB. 22, 7:45 P.M.
Victoria Optimist Club
Bigger and Better than ever!
NEW GAMES
VICTORIA BALLROOM
1600 Government Street
Admission $1—20 Games
6 Cards for $2
Extra Cards 25c Each
Good Neighbor Games
MYSTERY DOOR PRIZES
SURPRIZES
1 GAME $25
OR POSSIBLE $150
60% in Prizes
In Aid of Youth Work

BASEBALL AND EVENING OPTIMIST BINGO
TUES., FEB. 21, 7:30 P.M.
CLUB TANGO
1037 VIEW STREET
20 Games
Admission $1.00
Extra Cards 25c
5 extra games—25c per card
Good Neighbor Games
DOOR PRIZES
Lots of Seats
Wild Red Bingo Pays 50% More
Upper and Lower Ballrooms Open
FREE BUSES
We hope to pay $1,000
REMEMBER, THE MORE WHO COME THE MORE WE PAY

NORWAY HOUSE CHARITY BINGO
1110 Hillside
Tuesday, Feb. 21, 7:30 p.m.
6 cards for $2
5 extra games
25c a card
Admission $1.00

VICTORIA FISH AND GAME PRESENTS IN LIVING COLOR "MOOSE COUNTRY" AND "ALONG THE TRAPLINE," BY BILL BRICKER, BAWRON RIVER BIG GAME GUIDE, OAK BAY JUNIOR SECONDARY, FEB. 24-25, 8:00 P.M. ADULTS $1.00; CHILDREN 50c.

VICTORIA CITY KENNEL CLUB championship dog shows, March 10 and 11. Closing date of entries today. Information, Mrs. Leamy, 382-7681.

GET THE CASH BUYERS!
JUST PHONE
386-2121
A friendly classified clerk will be pleased to help you write your ad to attract cash buyers.

16 PLACES TO VISIT

CHINATOWN ORIENTAL MUSEUM 382-6812. Closed—Staff holidays.

18 RESTAURANTS

BREAKFAST, LUNCH, AFTERnoon tea and good 10c coffee! The Coffee Corner, Menzies at Superior. Open weekdays from 7 a.m. to 5 p.m.

20 LOST AND FOUND

LOST — SATURDAY NIGHT AT Arena Auto Show. Small brooch with wish-bone in design and red stones. Valued as keepsake. Reward. Ph. Duncan 746-5667 collect.

LOST EARLY THURSDAY EVENing. Lady's large, black handbag. Money in brown envelopes, eye [illegible] 383-6929.

20 LOST AND FOUND

LOST — GREY, PART-PERSIAN female cat wearing red collar, Cook Street-Beacon Hill Park. Missing since Feb. 7. 385-2907.

LOST — GRUEN WRIST WATCH in vicinity of Christ Church Cathedral or the Very Best Bakery on Cook St. 384-1402.

LOST — TOP OF AUTOMATIC washing machine, Pat Bay Highway. 656-3655.

FOUND — PAIR OF CHILD'S glasses, Wellington Ave., near waterfront. 382-2586.

LOST — 5-MONTH GREY KITTEN. Coventry. Reward. C.P.L. 383-6190, 384-9692.

LOST — WALLET, DOWNTOWN area or Oak Bay. Reward. 385-7822.

LOST YOUR PET? HOMES wanted, found. SPCA. 383-0514.

21 MALE HELP WANTED

TOP SALESMAN REQUIRED
American General Supply of Canada Ltd., exclusive Canadian Distributors of Trio, Toshiba, A.G.S., Realtone, Oki, is looking for a top salesman to cover Victoria and the Island. Selling experience of comparable items in this territory is essential.
Complete distributional facilities are now set up in Vancouver to distribute our lines of color TV, stereo components, radios, tape recorders and communications equipment. We offer an excellent guaranteed weekly drawing and commission arrangement. Please call or write to 1084 Homer St., Vancouver 3. 688-1481.

NEW CAR SALES
Established "Big 3" dealership expanding with acquisition of Rootes group automobile franchise backed by Chrysler's famous 5-year, 50,000-mile warrnty; requires 2 salesmen preferably with European car sales experience. Apply directly to Mr. G. C. Roberts, Sales Manager, Ensign Chrysler Plymouth, 1061 Yates St., Victoria. Phone 386-2411.

SALES AND SERVICE REPRESENTATIVE required by a nation wide company. The selected applicant receives the finest of training while on salary and commission. Full group benefits with every opportunity for advancement. Write giving full details to Mr. B. W. Storkey, Post Office, Box 54, Victoria, B.C.

DISTRIBUTOR MANAGER
Major company will hire 2 men to train into key management of sales force and distribution. Satisfactory education work history references. Our men start at $600 combined salary and commission. Income potential $10,000 a year up. Replies confidential, call 384-2223, Wed., Feb. 22, 10 a.m. to 3 p.m.

EXCELLENT PAY, PERMANENT employment for energetic home service sales men. MSA, life and accident insurance, benefits and pension. Training programme, experience unnecessary. Apply to North Western Creamery Limited, 1015 Yates Street.

A HANDYMAN FOR CABINET installations and small renovation jobs. This would be suitable for someone that is handy with tools or a carpenter who is semi-retired and looking for part-time work. Please reply to Canada Manpower Centre, 1415 Vancouver Street.

TV TECHNICIANS: ONE FOR OUTside calls, one for bench work. Experienced only need apply. MSA benefits, good wages based on production and ability. Old established firm expanding service department. Victoria Press. Box 384.

BUTCHER REQUIRED IMMEDIately, Duncan area. Must be fully experienced and a quick worker. Able to work without supervision. Steady position. Victoria Press, Box 374.

REMUNERATIVE SALES POSItion for aggressive, honest man with a sound, direct sales background. Car provided. 388-5922, 9-10:30 a.m.

EXPERIENCED FLOOR MAN. Night shift. Phone 384-5023.

25 MALE OR FEMALE HELP WANTED

"Where the Action Is"
Ask anyone in the Real Estate industry and they will tell you that Northwestern Securities is the place to start a career in Real Estate. We have the best in pre-licence instruction, sales education and family benefits, PLUS the most active Real Estate office in Victoria. Why don't YOU "come to where the action is"? Hear about a Real Estate Career from AKSEL PETERSEN, Northwestern Securities Ltd., 385-6741, 909 Government St.

LICENSED REALTORS
Several licensed realtors are required by Boorman Investment Co., Ltd. An active, effective, real estate department offers generous commission split and advertising allowance. Full assistance without competition from sales manager. Excellent facilities, fringe benefits. Apply in confidence to
Mr. R. Rawnsley — Real Estate Sales Manager
BOORMAN INVESTMENT CO. LTD.
1111 Government St. 386-7521

ATTENTION SALES PEOPLE. Here is your opportunity to earn part time money by just going about your everyday routine. Be your own boss. No experience necessary. Write or phone G. M. R. 2628 Douglas, 383-1400.

WOULD YOU LIKE A BUSINESS of your own? You don't need an office to start. Begin at home, full or part time. Ideal for husband and wife teams. Call 388-4190. No obligation. No information over the telephone. Let's have coffee and talk.

CONGENIAL RETIRED COUPLE to manage a new 30-suite apartment building. Position open as of April 1. Must be abil to meet public. Experience and a little maintenance knowledge desirable. Reply Victoria Press, Box 410.

BECOME A BEAUTY ADVISOR! Studio Girl of Canada looking for representatives on Vancouver Island. Opportunity for advancement. Nearest local manager equips and trains. Victoria Press. Box 356.

SHIFT WORKERS
Watkins can offer you an easy pay increase, for your spare hours. Customer sales and service, car needed. 384-2223, 477-1305.

TOP WAGES FOR FULLY QUALIfied, experienced hairdresser, male or female. Also an apprentice. Ph. 386-7331.

CANVASSER WANTED FOR PUBlic relations work for progressive music school. Victoria Press, Box 366.

SEASIDE COTTAGE, RENT FREE for caretaking. Car and references required. Phone 743-2192 or write Box 194, Cobble Hill.

26 FEMALE HELP WANTED

ATTENTION, WOMEN! INTERESTED IN SALESWORK
Have you experience in Real Estate or some other sales work involved with meeting the public?
We are a leading Canadian financial firm, and our records show how successful women can be in our business. Why not you?
Call 382-8922 for details as to qualifications necessary and income that can be expected. Part-time workers considered. Phone 477-4790 evenings.

BOOKKEEPER CAPABLE OF handling full set of books, including trial balance and preparing monthly financial statement. Burroughs posting machine experience and typing. Position for office in the new Racquet Club of Victoria. Salary commensurate with ability. Reply by letter only to 1920 Foul Bay Rd., including references, age and phone number.

HOUSEKEEPER WANTED, LIVE in. Care for 2 children and 1 adult. 652-2759 after 6:30 p.m.

RELIABLE LADY, MY HOME, FOR child care, some evenings, Colwood area. 478-5136 until noon only.

EXPERIENCED NURSE'S AIDE relief. Mon.-Tues., 11 p.m.-6 p.m. Rockland Hospital. 383-6902.

26 FEMALE HELP WANTED

REGISTERED NURSE
Superintendent in charge for large private hospital. Applicant must be pleasant and enjoy good working relations with staff. Write giving full particulars regarding experiecne to Victoria Press. Box 370.

EXPERIENCED STENOGRAPHER, shorthand or speedwriting essential; 5-day week, medical benefits. Please reply, giving full information as to experience, to Victoria Press, Box 409.

CARE FOR 4 CHILDREN AFTER school, prepare dinner, Mon. through Fri. Housekeeping chores twice weekly. Must be energetic and able to supply good references. Oak Bay. 384-3167 after 6 p.m.

WAITRESSES — GULF ISLAND hotel. Must be responsible. Experience not essential. Also wash dishes. Pay $200 month. Apply Canada Man Power Centre, 1415 Vancouver St.

NURSE'S AIDE REQUIRED FOR part-time and full-time work. Day and afternoon shift. Available 386-7771 between 9:00 a.m. and 4:30 p.m.

HOUSEKEEPER FOR MOTHERless home, three school-age children. Live-in. Victoria Press, Box 386.

EXPERIENCED KITCHEN HELP for large private hospital. Start immediately. Phone 386-7771 between 9 a.m. and 4:30 p.m.

AN EXPERIENCED WOOL PRESser wanted. Good wages plus bonus. Apply Mr. Randall, Individual Dry Cleaners, 1536 Fort St. 382-9141.

EXPERIENCED DINING ROOM waitress required, for evening shift. Apply Colonial Inn, 270 Government Street.

LIVE IN HOUSEKEEPER FOR elderly gentleman. Apply Canada Manpower Centre, 1415 Vancouver Street.

BABYSITTER FOR 5-YEAR-OLD girl in my home or yours. Close to Jubilee Hospital. Expectant mother welcome. Call 386-7057.

OPENING FOR SALES LADY. Part or full time with Beauty Counselors. No canvassing. 383-7474, 383-8503.

CHILD CARE, 10 A.M.-2 P.M., Mon.-Fri. James Bay area. Employer's home. Apply Canada Manpower Centre, 1415 Vancouver St.

EXPERIENCED HOUSEKEEPER for large, private hospital. Start immediately. 386-7771 between 9 a.m. and 4:30 p.m.

WANTED — WELL EXPERIENCED waitress of neat appearance, night shift, daily 6-12. Apply between 2-4 382-6784 or Monday 385-2623.

WAITRESSES, PART-TIME, AFTER April 31; full-time, 5 days week. Starting salary $1.10 per hour. Dutch Latch, Malahat.

WANTED—BABY SITTER; LIVE IN or out. Will accept unwed mother. 383-3604.

LADIES WITH CAR. PLEASANT work. Serving Watkins customers. Your own hours. 477-1305, 384-2223.

HOUSEKEEPER, LIVE IN. Victoria Press, Box 394.

27 TEACHERS WANTED

ADULT EDUCATION
FIELD SUPERVISORS, N.W.T.
NORTHERN ADMINISTRATION BRANCH
Department of Indians Affairs and Northern Development
District Superintendent at Fort Smith, Salary to $14,000.
Supervisors at Fort Smith, Yellowknife and Inuvik, Salary to $11,300.
In addition to the salary quoted a NORTHERN ALLOWANCE is paid e.g. Fort Smith and Yellowknife $1,100, Inuvik $1,860. Rates quoted are for married employees living in furnished government housing at a very reasonable rental cost.
Applications are invited from university graduates, preferably with professional training in education who have had experience in the field of adult education and who wish to participate in this challenging service to the Indian and Eskimo population of the N.W.T., many of whom have never had an opportunity to attend school or to learn of the social, economic and cultural changes that are taking place in that part of Canada. Most of these people are willing to learn and anxious to be able to play a more active part in northern development.
Enquiries and Application for Employment, Form CSC 100, should be directed to:
CIVIL SERVICE COMMISSION OF CANADA, OTTAWA 4, ONTARIO
Please quote file reference 67-441-2

29 SITUATIONS WANTED MALE

DUTCH LANDSCAPE GARdener. Clean-ups, rearranging, landscaping, planting, transplanting, pruning, topping, and falling of trees, top dressing and seeding of lawns, rockeries, rock walls, planters patios, etc. 382-0827.

PLASTER FIXED INSIDE AND out. Small cement work, eavestroughs and yards cleaned and small hauling jobs. 388-5238.

GUTTERS CLEANED, REPAIRED, general clean up, gardening. 386-2086.

COMPLETE GARDENING AND landscaping service. Mr. Paulo. Ph. 383-2681.

MEN AVAILABLE
need a man for that job of gardening or housework? 384-3396.

PAINTER, CLEAN TRADESMAN. Big or small jobs. EV 3-3906, 479-7295.

YEAR-ROUND GARDEN MAINtenance. Phone evenings, Pearce, 383-5670.

KITCHEN CABINETS, REPAIRS and alterations. 479-3093.

COMPLETE GARDEN MAINtenance, pruning, redesign. 382-0201.

CARPENTER REQUIRES HOUSE repairs and new work. 386-9160.

PAINTING IS MY HOBBY
Reasonable. 656-3427.

HOUSE WIRING, NEW OR OLD. Reasonable. Ph 384-2881 after 5 p.m.

GUTTERS RENEWED, PAINT work. Low cost. 478-2742, 478-8798.

DUTCH GARDENER WANTS gardening work. 386-7396 after 5 p.m.

EXPERIENCED—MOST ODD JOBS —gardening, carpentering, etc. Reasonable. Ph. 385-9463.

FOR REASONABLE GARDENING phone evenings 384-3586.

YOUNG MAN, 21, WILLING TO start work right away. 383-9910.

30 SITUATIONS WANTED FEMALE

YOUNG ENGLISH GIRL, REcently arrived. Experienced general office work as typist-receptionist. Would prefer office position but anything considered. 479-1367.

HAIRDRESSER, 10 YEAR'S EXperience. Some clientele, permanent Victoria Press, Box 369

HOUSEKEEPING POSITION REquired immediately by mother with 2 children. 388-6151.

URGENTLY WANTED A HOUSEkeeping position. Elderly couple. Live in. Qualified. 382-1869.

KINDLY CHILD CARE, ROYAL Oak-Glanford. References. 479-3131.

DAY CARE FOR CHILDREN IN my home. Fairfield. 385-5293.

BABYSIT, MY HOME, DAYS. Vancouver at Bay. 383 8458.

HOUSEWORK, OAK BAY, 5-6 hours. 382-1589.

36 BUSINESS SERVICES AND DIRECTORY

Carpenters

ALL FRAMING, FINISHING AND cement work. Specialize in completing basement and rumpus rooms. Also insulating and steps, Mr. Stoner. 477-2770. Mr. Bruce, 383-7363.

GARDEN CITY WOODWORKING
English Cabinet Making
Complete Cabinet Service
Arborite Installation. Free Estimates
George Coultas. 479-1665

GENERAL REPAIRS, ALTERAtions, additions. Fast, courteous service. Free estimates.
W. Earl Eby 385-0040

FULLY EXPERIENCED CABINET makers. Do kitchens, rumpus rooms, etc. 382-1810.

SPECIALIZING
Home repairs, alterations, renovations. Don, 383-6347 or 384-1473.

QUALITY WORK AT REASONABLE rates. Additions, renovations, etc. Estimates, plans. Glover, 656-5820.

CARPENTER WORK AND ODD jobs. Have references. Stan Fenner, phone 477-6307.

CABINET MAKER, CARPENTRY service, complete home renovations. T.P. Construction. 386-9982.

R. WARD — 383-9208
Complete carpentry service. Free estimates. Reasonable rates.

QUALITY FRAMING, 2 CREWS, reasonable rates. George Watson. 385-1797.

FINISHING CABINETS, RUMPUS rooms, and sundecks. Remodeling. 479-4349.

FOR A GOOD DEPENDABLE carpenter call 382-5958, anytime.

FOR COMPLETE FRAMING AND finishing contact Ulysses at 477-3402.

SEMI-RETIRED, REASONABLE. 30 years experience. 382-4307.

Carpets and Linoleum

ARMSTRONG & DOMINION OILcloth's latest in inlaid and Corlons, latest in tiles. Qualified experts on our carpets and linoleum floor. Supplied and installed. Standard Furniture Co., 737 Yates St. 382-5111.

HOURIGANS CARPETS AND LINOS Ltd.— Carpets, vinyls, linoleums, ceramic-plastic tiles, supplied and professionally installed. Free estimates. 715 Pandora. Ph. 386-2401.

Cement

ANYTHING IN CONCRETE, SWIMming pools, pre-cast septic tanks, etc. Rock blasting. W. & N. Trace. 479-3671 or 478-1261.

A. R. De GENDT — CEMENT contracting. Placing and finishing. Carpentry. Free estimates. 385-5584.

THE VICTORIA CEMENT MAN Ltd., Jeanpierre. GR 9-4967, if no reply phone 386-7022.

BIRKETT CEMENT CONTRACTOR All types cement. 479-2885.

DRAINS, SEWERS, CEMENT. 384-8306. Frank Politano. 383-3495.

WET BASEMENTS, TILE DRAINS, cement, sewers. Welch. 382-8862.

Chimney Cleaning

CHIMNEYS AND GUTTERS cleaned. Call Sidney Chimney Sweep, 656-3204.

Cleanup Service

DAN'S and JIM'S HANDYMAN SERVICE LTD.
• Yards and basements cleaned • Grass cutting • Fences built and repaired • General hauling • Odd jobs. Free estimates. 382-3081.

RUBBISH HAULED, BASEMENTS cleaner. Have commercial vacuum cleaner. Fences built. Drains laid. 384-6718 anytime. Free estimates J. C. Van Nes.

LARRY'S CLEANUP SERVICE — Any type of rubbish hauled. Reasonable rates. 479-4656.

C.A.C. CLEANUP SERVICE—BASEments, attics, yds. 479-3325, 478-1879.

DAVIES CLEANUP, BASEMENTS, Yards. Rubbish Hauled. 478-6817.

CLEAN UP AND HAULING, FREE estimate. 388-5966.

ANY TYPE OF HAULING. BASEment — yards — etc. 382-0201.

ANY TYPE OF HAULING. BASEment — yards — etc. 382-0201.

Contractors

FARMER CONSTRUCTION LTD.
Repair Dept.
Alterations, concrete, carpentry and sewer work. Phone 388-5121.

GREENBANK DESIGNS
Contract Division Ltd.
Designers and Builders
A complete package deal of design, construction and furnishing under a single contract. Call 385-0981.

LUNEY BROS. & HAMILTON
Repairs, alterations — 382-4218.

GARDNER CONSTRUCTION
Specialists in alterations, repairs, and new homes. Free estimates. 479-1861.

B.C. HOME IMPROVEMENTS LTD.
Repairs and alterations.
Office Evenings
386-9113 W. MACKIE 477-1449

MYERS & HILL-TOUT
Repairs and Alterations
383-1813 or 388-4625

J. S. WEISS CONSTRUCTION LTD. For $1,000 down we will build you an $18,000 home, lot included. No obligation. Call 656-2512.

New Homes - Renovations
Plans and Financing
Vickery & Sons Ltd. 385-1285

KASAPI CONSTRUCTION, NHA and conventional homes, also commercial buildings. 386-6191.

G. H. WHEATON, LTD.
Repairs, Alterations 382-2159.

BUILDING REPAIRS, REMODELling. Reasonable. 386-8160.

Draperies

FASHION DRAPERIES, LARGE selection of drapery samples. Kirsch tracks. 479-7060. Free estimates

DRAPERIES, EXPERTLY MADE cushions, bedspreads 383-6080.

Dressmaking

LET THE BEAUTY OF YOUR garments be the work of our hands. Fashion Craft. 385-1542. 28 Burnside W.

Dressmaking and Alterations
Lydia Barre, Apt. 2, 833 Selkirk Avenue — 382-0047

EXPERIENCED DRESSMAKING and alterations. 2088 Oak Bay Ave. Phone 383-6137.

PROFESSIONAL DRESSMAKING and alterations. 478-2300.

Dress Rentals

FORMALS, WEDDINGS, CENTENnial costumes. Fashion Craft Shop. 28 Burnside W. 385-1542.

36 BUSINESS SERVICES AND DIRECTORY

Electrical Contractors

HARKNETT FUEL LTD.
Electrical Division
Free Estimates
384-9381
479-2640 Eves.

FAST, EFFICIENT ELECTRICAL service. Electric heating, wiring.
BUCKLE ELECTRIC
479-3941 385-8082

OLDER HOMES REWIRED. NO down payment. We finance through B.C. Hydro Plan.
EDDY'S ELECTRIC. 385-7666

WIRING, NEW OR OLDER HOMES, Hydro financed. McCoy. 479-5931.

Flooring and Sanding

ALL TYPES OF FLOORS EXPERTly cleaned, waxed and polished by machine. Homes our specialty. Gregg's. Established 1920. 384-5023.

Furriers

RESTYLING, NEW PATTERNS, jackets, coats, stoles, hats, collars. Will call. 19 years same location. Paul, 205 Beach Drive. 382-3380.

Garden Maintenance

FLOOR'S LEADING GARDEN AND maintenance service. 656-3017, after 6 p.m.

Gutter Cleaning and Repairs

ROOFS AND GUTTERS CLEANED and repaired. 386-1827.

Hairdressers

PERMANENT WAVE SPECIAL
To introduce a new process for better hairdos that are never fuzzy, last longer, and look better. 746 Yates St., next to the 700 block parking lot. 385-1024. 100 per cent human hair wiglet, $11.85; handmade wig $89.50.

DIFFICULT HAIR TINTED AND permed by Andrew. (30 years experience in England.) Annas Taylor Beauty Salon, 1004 Broad, by Eatons' car park. 383-6015.

SPECIAL OFFER, PERMS. NEW Ray Beauty. 920 Pandora. 384-3644.

PROFESSIONAL HAIRDRESSING service for shut-ins. 384-6002.

Jewellers

BIRKS JEWELLERS
Complete guaranteed watch repair service. 706 Yates. 382-4241.

Landscaping

BARKER LANDSCAPING
Rock Work, Patios, etc. Lawn specialists. Terms. 382-8328

CABRITRA LANDSCAPING
Lawn — Garden — Rockwork patios, etc. Phone 479-3823

ROCKWORK AND LAWNS
EMIL 382-3714

Lawn Service

VICTORIA LAWN SERVICE
Gardening Contractors
Since 1953
POWER RAKING, AERATING, openings for lawn cuttings, gardening, planting, cleaning gardens by contract. Phone 385-1877 anytime.

POWER RAKING, AERATING, fertilizing. Reasonable rates. Free estimates. Bruno. 383-3668.

ORDER NOW FOR POWER RAKing and aerating. 383-7345.

Masonry

STONE AND BRICK WORK
382-8028

Painters and Decorators

WHY WAIT?
Spruce up the interior of your home now. Let professionals do it and avoid the mess. Satisfaction guaranteed. Painting and paint washing. Free estimates.
GREGG'S PAINTING
Contract Dept. 384-5023

ISLAND DECORATORS
Painters Paperhangers
Spray Painters
Plaster Repairs
Convenient Time Payments
383-9059 Eves. 382-1479

E. PETERSON
Paperhanging and painting interior and exterior. First class workmanship. 30 years experience. For free estimates call 384-6812.

SPARTON PAINTERS AND DECORATORS LTD.
A COMPLETE PAINTING SERVICE
(A Division of B.C. Gypsum Dry Wall Systems Ltd.)
Expert workmanship at a price you can afford. Immediate service. Office 386-1512. Evenings 382-4875. Bert Vanakker—manager.

CLARK & PATTISON PAINTING CONTRACTORS LTD.
Brush or spray. Paperhangers Texture and vinyl work. Will do all or part of any job. Paint store. BAPCO, GENERAL and BENJAMIN MOORE Paints and rentals of all painters' equipment. Terms if desired. Phone 384-0443. 760 Princess Avenue.

36 BUSINESS SERVICES AND DIRECTORY

Painters and Decorators

WHEN IT COMES TO PAINTING
Come to Ted Hill-Tout
Complete painting and decorating service — interior and exterior.
Free Estimates — Terms Available
TED HILL-TOUT, DECORATOR
1920 Oak Bay Ave. 384-6532

WEBB & SON
384-6827. Paperhanging, painting. Quick, clean, reliable. First-class workmanship. 30 years' experience Victoria. Terms if desired.

STAN HAYWARD
Complete painting and decorating. Brush or spray. Free estimates. Phone day or night. 385-6813

PAINTING — PAPERHANGING
Repairs, Tile Work, Low Rates
383-8773 — TOMMY HARKER

QUALIFIED HOUSE DOCTORS
We have the remedy for your ailing house. 386-0772, 479-4059.

CARL ANDRIESSEN
PROFESSIONAL PAINTING AND WALLPAPERING. 386-9622

PAINTING AND DECORATING — Reasonable rates, satisfaction guaranteed. Terms. 382-7585, 479-2473

EXPERT PAINTING AND DECorating, brush or spray finishing. After 5. 382-6479.

EXTERIOR, INTERIOR WITH special winter rates. Call Douglas 388-5761. Free estimates.

RELIABLE PAINTING, LOW COST. Phone 382-3849.

Pawnbrokers

WE PAWN MOST THINGS—INCLUDING YOUR WIFE
For money in a hurry you can't beat Victoria's best known PAWN BROKER, 617 Johnson St. Phone 383-3512. Opposite Pet Shop.

Photo Engraving

PHOTO ENGRAVING
Half Tone Line and Color
Engraving Commercial Art
ISLAND ENGRAVERS
849 Pembroke, just below Douglas
Phone 382-8831

Plasterers

PLASTER, STUCCO AND PATCH work. 477-4912

STUCCOING, PLASTERING, ALterations. Reasonable. 479-4779.

Plumbing and Heating

PITT & BOLT LTD.
J. WELHAM, Prop.
Sheet Metal Work, Plumbing, Heating Installations, Oil Burners
602 Esquimalt Rd. 383-7413

382-2747 S. H. BROWN 479-5641
Prompt efficient. Residential Commercial, repairs, remodelling
New work, free estimates

GRANTS
Plumbing and heating, bonded gas fitter: 24-hour service. 388-4527.

Roofing, Insulation and Siding

VICTORIA ROOFING AND INSULATION CO. LTD.
Asphalt shingles, cedar and shakes, gutters and wall tile. Free estimates.
NO DOWN PAYMENT
EASY TERMS
917 Fort Street 382-7331

PARKER JOHNSTON LTD.
1314 Broad St. 382-9181
ROOFING, INSULATION at its very BEST. Over 50 years' combined experience to stand the TeST.

Tailors

BRITISH CUSTOM TAILORS
Alterations and Remodelling
1311 Blanshard 383-3632

Tree Service

MT. VIEW TREE SERVICE
Check Your Trees
After the Wind
Insured 479-3873 eves.

SCIENTIFIC PRUNING, SPRAYing, removal. Large shade and fruit trees. Power stump chipper. Insured. Chas. A. Cowie, Tree Surgeons Ltd. 382-1676; eves 383-1668.

TREE PRUNING, GARDEN MAINtenance, 19 years experience. Phone 385-8984 anytime.

"THE TREE MAN" — INSURED, reasonable. 384-1645, 384-3296.

TREES — EVERGREENS, ETC. Pruning — Removed. 382-0201.

37 PROFESSIONAL SERVICES

Blueprints

CUSTOM DESIGN PLAN SERVICE. NHA and VLA specialists. Call Mr. Jones, 385-2226 or 384-5112.
Victoria Construction Ltd.

DESIGN SPECIALTIES, NOW AT 646 Fisgard St., with exciting new home plans. 382-7374.

39 PERSONALS

BURKITT JOHN ROBINSON, OR any relations. Hilda and Jennifer (daughter) would like to start writing again. Write to 46, Orchard Close, Normandy, Surrey, England.

ALCOHOLICS ANONYMOUS
Contact EV 3-0415 or P.O. Box 1, Victoria, B.C. Confidential.

BRIDGE LESSON

By OSWALD and JAMES JACOBY
Newspaper Enterprise Association

The late Charles Lockett, of St. Louis, used to tell the worst hard-luck story of all time. He was playing rubber bridge with a very bad partner but had managed to get vulnerable. Then his partner dealt and opened with a heart. Charley was looking at a potential grand slam in no-trump but decided to bid six no-trump to be sure of winning the rubber. His partner beamed and bid six hearts. In those days partner was barred for one round even though the bid were made sufficient, in the same suit, so Charley became dummy at seven hearts.

His partner trumped a club at trick one. "No clubs, partner?" asked Charley.

"No clubs, thank you," replied the partner, who proceeded to draw trumps and fan the hand. Unfortunately, when he fanned the hand he found a club.

NORTH 21
♠ K Q J
♥ A Q 4
♦ A Q J
♣ A 9 8 6

WEST
♠ 10 7 6 4 3 2
♥ 10 2
♦ 8
♣ J 5 4 3

EAST
♠ 9
♥ 9 8 6 5 3
♦ 10 7 6 5 4 2
♣ 7

SOUTH (D)
♠ A 8 5
♥ K J 7
♦ K 9 3
♣ K Q 10 2

Both vulnerable

West	North	East	South
			1 N.T.
Pass	7 N.T.	Pass	Pass
Pass			

Opening lead—♠ 4

In today's hand North had little confidence in South's dummy play but 23 high card points opposite an opening no-trump were too much for discretion. He went right to seven no-trump.

The jack of spades held the first trick. Another spade was led and when East showed out, South wasted no further time. He played the ace of clubs from dummy. He did waste a lot of time later on, but it was to no avail. West hung on to his jack of clubs and collected 100 points instead of paying off for a grand slam.

South was unlucky to find four clubs and six spades in the same hand but he had not excuse for not making the grand slam.

There was no hurry about playing clubs. After South found out that West held six spades, he could have asked the top hearts and diamonds. West would have showed out on the third heart and second diamond so South would know that West held exactly six spades, two hearts, one diamond and four clubs. Then South would have played the clubs correctly and picked up West's jack.

INDEX TO WANT AD HEADINGS

Classification	No.
Acreage for Sale and Wanted	156
Announcements	14
Antiques	85
Apartments to Rent, Furnished	128
Apartments to Rent, Unfurnished	129
Apartments and Suites for Sale	135
Apartments Wanted	130
Auto Body and Painting	109
Auto Repairs and Service	108
Auto Financing and Insurance	110
Bands, Musicians and Orchestras	38
Bicycles	66
Births	1
Boats and Marine	80
Building Supplies	61
Burial Parks	13
Business Opportunities	145
Business Opportunities Wanted	146
Business Personal	40
Business Services and Directory	36
Cards of Thanks	8
Cars for Sale	100
Cars and Trucks Wanted	112
Chicks, Poultry, Hatching Eggs, Supplies	91
Coming Events and Meetings	15
Commercial Properties	157
Convalescent and Rest Homes	123
Cottages, Campsites, Summer Resorts	117
Country Homes and Properties	151
Duplexes to Rent	131
Dancing	43
Deaths, Funerals and Lodge Notices	5
Education	42
Engagements	2
Exchange Real Estate	147
Farms for Sale and Wanted	158
Farm Implements	71
Female Help Wanted	26
Florists	60
Funeral Directors	10
Furniture	62
Garden Supplies	74
Gulf Islands Properties	159
Halls, Stores and Offices to Rent	137
Hotels	116
Housekeeping Rooms to Rent	125
Housekeeping Rooms Wanted	126
Houses to Rent, Furnished	132
Houses to Rent, Unfurnished	133
Houses Wanted to Rent	134
Houses for Sale	150
In Memoriam	9
Listings Cancelled	148
Listings Wanted	149
Livestock and Supplies	92
Lost and Found	20
Machinery	72
Male Help Wanted	21
Male or Female Help Wanted	25
Marriages	3
Miscellaneous for Sale	82
Miscellaneous Wanted	83
Miscellaneous to Rent	86
Wanted to Rent, Miscellaneous	87
Monumental	11
Mortgage Loans and Insurance	141
Motorcycles	65
Moving and Hauling	115
Musical Instruments	68
Music Teachers	63A
Parts, Accessories	107
Personal Loans	140
Personals	39
Pets and Supplies	90
Places to Visit	16
Professional Services	37
Property for Sale	154
Property Wanted	155
Restaurants	18
Revenue Properties	144
Room and Board	120
Rooms to Rent	121
Rooms Wanted	122
Situations Wanted (Female)	30
Situations Wanted (Male)	29
Situations Wanted (Male or Female)	31
Sporting Goods	79
Stoves and Furnaces	67
Swaps	84
Tires	105
Teachers Wanted	27
Timber	81
Tourist Accommodation	119
Travel	88
Trade Schools	32
Trailers and Trailer Parks	113
Trucks	106
TV, Radio Sales and Service	64
Vacation Guide	118
Wanted to Borrow	142
Wanted to Buy Houses	153

PHONE DIRECT 386-2121 TO PLACE YOUR CLASSIFIED AD

To Place Your Classified Advertisement Phone Direct 386-2121 — Ask for Our Special 6-Time Rate

40 BUSINESS PERSONALS

WANTED BY NEW MANAGEMENT — hearty breakfast eaters who enjoy a good meal. The Coffee Corner, Menzies at Superior, Mon. thru Fri., 7 a.m. to 5 p.m.

CRYSTAL GARDEN MASSAGE Remedial Treatments, Steam Baths 9 to 6 weekdays, half day Sat. R. Hickie, Reg. Masseur. 386-0722.

42 EDUCATION

SIMON FRASER UNIVERSITY
PROFESSIONAL DEVELOPMENT PROGRAM FOR TEACHERS

Applications for May, 1967, entry into the Professional Development Program for teachers must be submitted by MARCH 10, 1967.

Persons who have completed the equivalent of 3 semesters (2 semesters equal 1 University year) or more, of studies in Arts or Science are invited to direct enquiries and applications to:

Mrs. C. Sedgewick,
Professional Foundations,
Simon Fraser University,
Burnaby 2, B.C.
Phone: 291-3633

UNIVERSAL TUTORING COLLEGE 2020 Douglas Phone 385-8603 any time

TUTOR; FRENCH, MATH. NEW and old method. 382-7866.

MONTESSORI KINDERGARTEN and school. 384-4825.

PRIVATE TUTORING, ESPECially slow readers. Phone 386-6653.

60 FUEL

Coal

Vesta Cobble. 1 ton $20.20 delivered
Presto logs, pickup at yard.
876 Viewfield Rd.
10 logs $1.00 — 30 logs $2.50
ROSE FUEL CO., 383-1185

PRES-TO-LOGS
240—$21; 120—$10.90 to driveway.
KINDLING
8 sacks kindling $4.70.
William's Coal, 382-9395

COAL THAT LASTS — CLEAN, top grades. Richard Hall & Sons, since 1882, 746 Fort. 384-1431.

Oil

STOVE AND FURNACE OIL metered delivery. Ideal Fuel Co. Ltd., 382-4622, 382-2832.

Wood and Sawdust

SPECIAL
DRY INSIDE FUR
Hand loaded, very clean, 12" lengths for furnace, fireplace, kitchen range.
FIR PLANER ENDS
Kiln dry, 2x4, 2x8, 2x10. Stove lengths. Agricultural sawdust shavings. Immediate delivery.
SOOKE FUEL CO.
382-2211 383-8925

Fertilizer—Sawdust

Double screened for barns and gardens. By bulk or blown.
Quantity of Hog Fuel Available
SHAVINGS, 3 UNITS $7.95
Ideal Fuel Co. Ltd.
382-4622 382-2832

WOOD — WOOD
DRYLAND FIR WOOD
(Never been in water)
Clean Slabs and Blocks
2½ Cords, $14.95
BEST FUEL CO.
384-5524

DHILLON FUEL—383-3811
Dry cord wood, fir, 2½ cords, $20
Dryland mill wood, 2½ cords, $16
Kiln dry planer ends, 2½ cords, $16
Dry cedarwood, 2½ cords $10
Alder millrun, 2½ cords $16
Sawdust for fuel and fertilizer.

PLANER ENDS, HAND-PICKED, 2x4, 2x10. Basi Bros., 384-6780.

61 BUILDING SUPPLIES

CUBBON BUILDING SUPPLIES LTD.
1720 Cook St. 515 Alpha St.
384-8181

PACKAGED LUMBER

50 pcs 2x4-4'	ECO		$3.95
50 pcs 2x4-6'	ECO		$7.95
25 pcs 2x4-8'	ECO		$6.75
25 pcs 2x4-10'	ECO		$7.25
25 pcs 2x4-12'	ECO		$8.25
25 pcs 2x3-8'	M/R		$8.75
25 pcs 2x4-6'	M/R	Cedar	$5.95
25 pcs 2x3-6'	M/R	Cedar	$4.95

LUMBER SHORTS

	6 Ft.	8 Ft.
1x1 12 per bdle rough	.84	$1.28
1x2 12 per bdle dressed	$1.00	$1.50
1x3 6 per bdle dressed	.70	$1.00
1x4 6 per bdle dressed	.92	$1.36
1x6 4 per bdle dressed	.84	$1.28
1x8 4 per bdle dressed	$1.04	$1.57
1x10 4 per bdle dressed	$1.32	$2.03
1x12 4 per bdle dressed	$1.60	$2.40
2x2 6 per bdle dressed	$1.00	$1.50
2x3 each		.21
2x4 each		.29
2x6 each		.45
2x8 each		.60
2x10 each		.75
2x12 each		.90

CEILING TILE
12x12, 12x24, 16x16, 16x32
64 sq ft, Reg. $10.25; Sale....$8.49

TAYLOR & BERRY STEEL GARAGE DOORS

	REG.	SALE
8-0 x 6-2	$78.00	$72.00
8-0 x 6-6	$69.95	$58.75
8-0 x 6-8	$69.95	$58.75
8-0 x 7-0	$69.95	$58.75
7-6 x 6-6	$78.00	$72.00
9-0 x 6-6	$78.00	$64.95
9-0 x 6-8	$75.00	$64.95
9-0 x 7-0	$75.00	$64.95
16-0 x 7-0	$175.00	$149.50

WALL PLY BARGAINS
CUBBON ON COOK

	REG.	SALE
36x72x¼ Mahogany	$1.89	$1.49
32x96x¼ Mahogany	$2.25	$1.99
4x8x3/16 Mahog. Pre-fin.	$4.49	$3.99
4x8x¼ Sen	$8.95	$6.95
4x8x¼ Mahog. pre-fin.	$7.95	$5.95
4x8x3/16 Teak	$13.50	$10.30
4x8x3/16 Walnut	$14.25	$10.90
4x8x3/16 Cherry	$12.80	$9.95
4x8x3/16 Rosewood	$14.70	$10.95
4x8x¾ Tiama	$18.96	$14.50

CUBBON ON COOK

FIRST AGAIN
PLASTIC CORRUGATED PANEL
YELLOW GREEN WHITE

	REG.	SALE
26x72	$2.25	$1.95
26x96		$2.95
26x120		$3.75
26x144		$4.75

BASKET WEAVE FENCE
42" high, 4x4 posts, 2x2 spacers. Nails included for one low price of 39 cents per foot. Other heights available at Sale Prices.

CUBBON BUILDING SUPPLIES
Open 6 Days a Week

PRE-FAB SHOP LTD.
Mfg. of quality custom made sheet metal duct, and fittings for commercial and industrial use in ventilation, heating and air conditioning.
CONDUCTOR PIPE and ELBOWS
ALL types FLASHING
CONVERSION, OIL BURNERS
REGISTERS and GRILLS
382-5214 412 Alpha Terrace

COLUMBIA READY MIX LTD.
Ready mix concrete deliveries Monday thru Saturday. Plant 478-1414. Res. 478-2731.

DRAIN TILE, SIDEWALKS, STONE building blocks, etc. 304 Bay St. 382-9436.

FOR SALE — CONCRETE ROOF tile, any color. 477-2726.

61 BUILDING SUPPLIES

S. J. PEDEN LTD.
BUILD AND SAVE!
CAMPERS, TRAILERS, TENT TRAILERS AND CANOPY TOPS
All Materials Available

FINE QUALITY
4x8x3/16 Prefinished Mahogany Panels
Only $3.65 sheet

FIR PLY SALE

Unsanded 4x8		Sanded 4x8	
5/16	$2.39	¼	$2.99
⅜	$2.85	⅜	$4.25
½	$3.85	½	$5.45
⅝	$4.75	⅝	$6.55
¾	$5.70	¾	$7.30

4x8x11/16 Factory $6.75

GYPROC WALLBOARD
4x8x⅜ $2.59

MAHOGANY DOOR SPECIAL
2/6x6/6x1⅜ only $6.25
2/0x6/6x1⅜ only $5.75

PLASTIC LAMINATE
49"x96" $14.50

P.V. HARDBOARDS
4x8x¼ Reject $1.39
4x8x¼ Reject $1.85

Open All Day Saturday
S. J. PEDEN LTD.
2855 QUESNEL ST.
386-3464
Between Market and Topaz
One Block East of Douglas

KEEN DISCOUNT BUILDING SUPPLIES LTD.
2951 Bridge Phone 384-3134

GENUINE ARBORITE — FOR EVERY ROOM IN THE HOME. Over 65 decorative laminate patterns, colors and woodgrains to choose from stock.
DEFINITELY NOT REJEX
DO IT NOW!—4x8........$16.95

BIFOLD DOORS, MAHOGANY—1" solid core. 2' 6" x 6' 6"......$13.05

BIFOLD DOORS, LOUVRED—2' 6" x 6' 6" $20.50; 4' x 6' 6" $35.50

PLASTIC WALL TILE, each....3½c
PEGBOARD, ¼x4x8 .... $4.85
HARDBOARD, ⅛x4x8 .... $1.95
HARDBOARD, ¼x4x8 .... $2.80

VINYL ASBESTOS FLOOR TILE—1/16 ga., 9"x9". Reg. 14c. NOW 10c
.080 ga., 9"x9". Reg. 17c. NOW 12½c
.080 ga., 12"x12". Reg. 29c. NOW 24c
1/16 ga., 12"x12", MOSAIC, each 21c

CITATION HARDBOARD—4'x8' $4.99

PINE PLYWOOD, GROOVED—4'x8' $4.35

20% DISCOUNT ON SHERWIN WILLIAMS PAINTS

? LEAKY BASEMENTS ?
QUICK SET Permanent Cement—to stop leaks or seal flow lines or to make underwater repairs.
ALBITOL — Unsurpassed bonding agent for new concrete to old.
Trade tools — Sand, Gravel and Cement.
Open Saturdays till 1 p.m.
ISLAND BUILDING SUPPLY COMPANY LTD.
575 Gorge Road East 382-5178

USED LUMBER
10'—24' lengths of 2"x4", 2"x6", 2"x8", 2"x10", 2"x12". Also wooden trusses 47' and 60' spans.
O.K. TRUCKING CO. LTD.
760 TOPAZ AVE.
386-3414

PAY CASH AND SAVE
FIR PLYWOOD

Unsanded 4x8—		Sanded 4x8—	
5/16	$2.29	¼	$2.95
⅜	2.79	⅜	4.19
½	3.79	½	5.39
⅝	4.69	⅝	6.49
¾	5.59	¾	7.19

50 2"x4" 8' Ecy........$9.75
Pegboard, 2x4 .... 95c
Prefinished Mahogany, 4x8....$3.60
2x4' by ¼ Hardboard........ 39
Plywood Cuttings — All Sizes

LANGFORD BUILDING SUPPLY LIMITED (Open 7 Days a Week)
940 Goldstream Ave. 478-1724

LUMBER SPECIAL
BUY DIRECT AND SAVE $
A yard full of lumber, all sizes, grades of Douglas fir. Framing lumber at the lowest prices in Victoria.
Before You Buy Compare Our Prices

LUMBER BARGAINS
SHIPLAP
1x8, 1x10 Fir .... $55 M
1x8, 1x10, No. 2—btr Cedar..$79 M
1x6, 1x8, 1x10 Boards........$49 M
DIMENSION LUMBER
2x4 8' Precut Studs........$38 M
4x4 Cedar Gutter, lin. ft. 22c
Also large stock of good grade 2x4, 2x6, 2x8, 2x10 Random in specified lengths. Price per 1,000 bm $39.

PLYWOOD SALE
Special discounts on 10 or more sheets.
Immediate Del. Service to All Vancouver Is. and Gulf Is. Points. A call to 382-2211 will assure you quality service and guaranteed satisfaction at the lowest possible price. Phone or bring your lumber requirements to
HOME LUMBER AND BUILDERS SUPPLY
409 David St. 382-2211

WALTERS LUMBER CO. LTD.
LAST WEEK ON RANCH PANEL SHORTS
BY DEMAND — ONE MORE WEEK ONLY
Till 18th
1x8, 1x10, 1x12, $83.50 per M
INSULATION SPECIAL
4 cu. ft. bags, reg. $1.73 per bag. NOW ONLY $1.29 per bag.
Good supply of fibreglass insulation, rolls and batts.
1080 Goldstream Ave.
478-2621

7' 11" Sabot Kit........$30.25
50' Picket Fence........$20.50
50' Lawn Fence........$17.00
2'x8' Work Bench........$6.30
SAANICH LUMBER YARDS
3041 Douglas St. 385-2486

12'x20' CARPORT $115
12'x20' GARAGE (plus roofing) $155
CABINS
LAWN FENCE 50' $17
PICKET FENCE 50' $20.50
SAANICH LUMBER YARDS
3041 Douglas St. 385-2486
Near the Mayfair Shopping Centre

ONE SET OF 2' CEMENT FORMS, good condition, $60; 1 set of 6' aluminum glass doors like new, $60. 382-3286.

SAND AND GRAVEL, USED brick. OK Trucking Co. Ltd. Ph. 386-3414.

CEDAR SHAKES
BRANHAM SHAKE CO. LTD.
2402 Rock Bay Ave. 383-7423

61 BUILDING SUPPLIES

STEWART & HUDSON LTD.
IMPROVE THE EASY WAY
UP TO 5 YEARS TO PAY

BETTER QUALITY PREFINISHED PLYWOODS
4x8 Mandarin Walnut ..$4.99
4x8 Birch $8.88
4x8 Hickory $9.88
4x8 Ash $6.88
4x8 American Walnut .$10.88
4x8 Cherry $10.88
4x8 Teak $11.88
4x8 Mansonia $8.88

MIRROR SALE
Fine Quality
16x24 Crystal $3.99
36x28 Crystal $9.88
42x28 Crystal $11.88
50x28 Crystal $12.88

HARDBOARD SALE
4x4-¼ Seconds .... .89
4x8-⅛ Seconds $1.39
4x8-¼ Seconds $1.85
4x4-¼ Ceiling White ...$1.79

FENCE SALE
Quality Materials Included
Basket Weave .... 39c ft.
Picket Fence .... 39c ft.

PAINT SALE
Shingle Stain. Red—Green—Brown .... $1.99 gal.
Exterior Latex Paint .... $4.49 gal.
Exterior Oil Paint $3.49 gal.
Interior Latex Paint .... $3.49 gal.

MAHOGANY VEE PLY
4x7 Seconds $2.39
4x8 Seconds $2.69
4x8 First Quality $2.99
4x7 Prefinished Second $3.29
4x8 Prefinished Second $3.69
4x8 Prefinished First ..$3.99

MAHOGANY PLYWOOD
36x72x⅛ 3-ply $1.49
32x96x⅛ 3-ply $1.75
48x96x⅛ 3-ply $2.99
48x96x¼ 3-ply $5.35
48x96x¾ Lumber Core $14.99

VINYL TILE SALE
9x9 New Patterns .9¾ ea.
12x12 Embossed .. .19¾ ea.
12x12 —080 .... .23 ea.

PLASTIC LAMINATES
18x48 Arborite $1.59
24x48 Woodgrain $3.49
24x96 Woodgrains, Marbles, Glitters $7.50
48x96 Woodgrains, Marbles, Glitters $14.99
50x110 Gitters $14.99

BUDGETS — CHARGES

STEWART & HUDSON LTD.
Gorge at Dunedin
next to Plywood Mill
386-3211
Open 6 days to 5:30

62 FURNITURE

TRADE INS
CHESTERFIELD and CHAIR—Older style with tapestry cover. Good shape $69.50
CHESTERFIELD and CHAIR—Chesterfield converts to bed. Needs some repair. Both for only $19.95
PLATFORM ROCKER—(Needs some repair) $4.95
CHROME TABLE and 5 CHAIRS—Yellow, in very good shape. Large table $39.95
2-piece Sectional Suite. Fair shape. Red in color, wide arms ...$29.95
SINGLE BED—Complete with very good shape, spring-filled mattress $44.50
4' Bed complete with Radio Head Bed and Box Spring and Mattress. Walnut finish. This unit is brand new $99.50
Any Item Only $5 Monthly
TRADER VIC'S
1517 Quadra 388-6264
Open till 9 p.m.

MAYNARDS AUCTIONEERS
FURNISHINGS PURCHASED OUTRIGHT OR SOLD ON CONSIGNMENT. APPRAISAL WITHOUT OBLIGATION.
HIGHEST PRICES REALIZED AT
MAYNARDS 388-5191

LUND'S AUCTIONS
Tuesday and Saturday
ALL HOUSEHOLD FURNISHINGS TOOLS, CARS, BOATS, ETC. PHONE FOR FREE APPRAISAL
926 FORT S. 386-3306

KILSHAWS AUCTIONEERS
Buy — Sell
Cash
Guaranteed Appraisals
1115 Fort 384-6441

USED FURNITURE
Maple finished Bookcase Bed, complete $39.50
Walnut Vanity $22.50
3-Drawer Chest $19.50
4-pc Walnut Bedroom Suite, vanity, bench, chest and bed $79.00
Bed Sofa $89.00
3'3" Headboard and Frame....$15.00
HOME FURNITURE
825 Fort St. 382-5138

CLEANING
Two-piece chesterfield cleaned, demothed, in your own home from $19. All work guaranteed. We also clean carpets. Call Ambassador Home Service, 382-5582.

RUMPUS ROOM FURNITURE. 2-piece chesterfield, TV, combination record player and radio. Dining room suite, coffee tables. Lamp. Combined $225 or sold separately. 658-8129 after 6.

PERSONALIZED RE-UPHOLSTERing service in the home. Phone 382-5111 and ask for J. Worden or G. Hodgson. Standard Furniture Co., 737 Yates.

THE BRITISH UPHOLSTERY Shop. Personal calls with upholstery fabrics and slip covers without obligation. 385-2222. 1403 Broad at Johnson.

REFINISHING FURNITURE? IT'S easy after the messy stripping is done by
SPECIALTY FINISHERS LTD.
751 Discovery 382-4612

FOR BETTER QUALITY HOME furnishings shop 9-5:30 daily.
UNIQUE FURNISHINGS
1301 Gladstone Ave.

FORCED TO SELL. COMPLETE furnishings of 3-room suite; baby's high chair. 388-4658.

62 FURNITURE

B B B B B B B B B B
STANDARD FURNITURE
View St.
BARGAIN BASEMENT
FEBRUARY SALE
4-Drawer Chest, walnut finish, 28 by 30 in. wide. Only $29.98
Night Table, 1 drawer, walnut finish $19.98
Step Tables, walnut finished arborite. Priced from $7.50
2-Pce Chesterfield Suite, tough nylon, brown cover, spring construction, zipper foam cushions. Sale $149.50
FREE DELIVERY—EASY TERMS
STANDARD FURNITURE
View St.
BARGAIN BASEMENT
Downstairs in Scollard Bldg.
382-5111
B B B B B B B B B B

BEIGE HIDE-A-BED, POSTURpedic mattress Arras cover. $150. 384-7033.

MODERN BEDROOM SUITE, WALnut finish, $275. 384-8328.

CHROME SET
479-5771

CHESTERFIELD AND CHAIR, $20. 386-8881 after 5.

63 MUSICAL INSTRUMENTS

FEBRUARY CLEARANCE of PIANOS and ORGANS
FLOOR MODELS
TRADE-INS
RENTAL RETURNS
* SCHUMAN Piano, Cabinet, Grand $295
* HEINTZMAN Upright Grand $349
* STEVENSON Small Upright, 50" high $395
* GERHARD Heintzman Mahogany $399
* MASON & RISCH Spinet, Nearly New $595
* THOMAS Organ, Single Keyboard $419
* BRISCOE Chord Organ (Reed) $159
* ELECTROHOME 2-Keyboard Organ $695
MANY OTHER PIANOS and ORGANS
To Choose From
BUDGET TERMS
WOODWARD'S
2nd floor, Mayfair. 386-3322

HALL & FAIRFIELD MUSIC CENTRE
Large selection of microphones .... $5 and up
Guaranteed well-made guitars, $19.95
NEW 48 bass piano accordions complete with case $119.00
11-piece complete drum outfits $198.00
Complete stock of band instruments, sheet music and teaching material.
Complete repair department on our premises.
728 FORT 385-8342

THE NEW YAMAHA ORGAN
Has more features for your money! Terms from $25 per month.
Full price $795
FLETCHER BROS.
2020 Douglas 383-0248

IN VICTORIA IT'S EATON'S FOR the Hammond spinet organ. A wealth of tone and colors and special features. It's the organ that can't go out of tune! Prices from $1,495.00 to $2,120.00. NO DOWN PAYMENT and generous trade-in on your present organ or piano. Professional lessons at no extra cost. EATON'S Music Centre, phone 382-7141.

BEAUTIFUL BALDWIN ORGAN model 46, sixty one note keyboards, 25 note pedal board, with three channel sound system, including Leslie speaker, percussion, pre-sets. A steal at $2795. Reginald Stone Organ Studio, 1239 Broad Street. (near Eaton's), phone business or home, 383-0239.

SELLING OR TRADING YOUR piano or organ? For fair valuation with no cost or obligation phone Woodwards, Mayfair, 2nd floor, 386-3322.

SEE US FOR ORGANS, PIANOS, accordions, guitars, drums, tape recorders, portable combination radio and record players. Willis Music Studio, 1320 Broad. 385-5242.

RENT TO PURCHASE
50 Pianos to choose from.
FLETCHER BROS.
2020 Douglas 383-0248

SEE THE NEW YAMAHA REED organ, electrically driven fold into a desk when not in use. $175. Fletcher Bros., 2020 Douglas St. 383-0248.

HAMMOND CONCERT ORGAN FOR home or church, 2½ years old, for sale at reasonable price. 388-5155 or 383-1951 after 7 p.m.

WE BUY USED PIANOS FOR cash. Phone EATON'S Music Centre, 382-7141.

ELECTRIC GUITAR, SOLID BODY, 2 pickup, with case, $45. 386-6208.

ELECTRIC GUITAR AND AMPLIfier, good condition, $70. 384-4831.

PIANOS EXPERTLY TUNED AND repaired. Freeman, 479-6440.

63A MUSIC TEACHERS

PROFESSIONAL INSTRUCTION ACCORDION
BERNIE PORTER MUSIC STUDIO
1734 Douglas Street 382-9542

DO YOU PLAY ACCORDION? Would you like to help beginners? Victoria Press, Box 386.

PLAY POPULAR PIANO
20 lessons, results guaranteed.
MRS. TED WILLIAMS, 386-1252

ESTHER'S ACCORDION STUDIO
1428 Westall 383-0701

64 TV, STEREO, RADIO SALES AND SERVICE

TRADED IN ON COLOR TV
23" Zenith Console TV with brand new bonded picture tube. Full one-year warranty on picture tube. Price new $449.95. Only $179.95. Terms $10 down, $10 per month.
MAIS FURNITURE AND APPLIANCES
1821 Cook St. 385-2435

AT KENT'S
New low prices on Electrohome color TV. We didn't think it would happen for a year or two. Our loss is your gain, buy now, liberal trades, easy terms. All models reduced $96.00 to $300.00.
Kents Ltd, your headquarters for Electrohome Stereo and TV, 742 Fort St., 383-7104.

TELEVISION — RADIO
MAJOR APPLIANCES
Repairs made in your home or in the service building by competent technicians and backed by famous HBC guarantee. You can charge it or use your PBA. Dial 385-1311.
THE BAY

MUST SEE — GOOD COMINAtion radio and stereo set, excellent condition; also 21" Westinghouse TV. 383-1788.

KILNER'S TV SERVICE
A-1 Service and Repairs
Calls $3.50 382-7475

LITTLE'S TV SERVICE. QUALIfied Electronics Technician. Calls $3.50. 384-4580.

ALUMINUM TUBING — ALL sizes. Scuba Shop. 1919 Douglas.

McINTOSH MR 67 TUNER WITH cabinet, $350. 477-2098.

64 TV, STEREO, RADIO SALES AND SERVICE

Want Better TV Reception?
Phone CABLEVISION
477-1884
22,240 Greater Victoria Families Already Have And Are Enjoying the Best.

COLONIAL STEREO
Beautiful maple stereo in authentic Colonial style. AM-FM radio, solid state, Gerard changer, tape and satellite speaker jacks. 3 record storage compartments. Good deal at demonstrator price. Phone Lin Bell, 384-1057 nites, 386-2458 days. Continental Home Supply, 851 Johnson.

TV RENTALS
By the week or month.
Option to purchase.
MAIS FURNITURE
1821 Cook St. 385-2435

3 3 REPOSSESSED 3-WAY COMBInations; 1 repossessed stereo. Take over payments. Full guarantee. Mr. Silverwood, 386-2458 days, 383-1520 evenings and Sunday. Continental Home Supply, 851 Johnson.

6 MONTH MONEY BACK GUARANtee on used television. Nothing down, $5 a month.
Quadra Appliance Service Centre
3514 Quadra St. 385-6422

3 REPOSSESSED 3-WAY COMBInations; 1 repossessed stereo. Take over payments. Full guarantee. Mr. Silverwood, 386-2458 days, 383-1520 evenings and Sunday.

PROMPT, DEPENDABLE SERVice from the MUSIC BOX's qualified service technicians. Black and white and color. 2248 Oak Bay. 385-8222.

21-IN TV — $45
477-4389

65 MOTORCYCLES

SAVE! SAVE! SAVE!
USED BIKE SALE
1965 DUCATI 250 cc
Was $495. NOW $450
1965 DUCATI 250 cc
Was $475. NOW $425
1965 SUZUKI 250 cc
Was $450. NOW $375
1964 MOTOBI 200 cc
Was $465. NOW $395
1966 HONDA S-90
Was $349. NOW $325
1966 HONDA S-90
Was $349. NOW $320
1967 HONDA 50
Was $235. NOW $175
1965 YAMAHA 80
Was $275. NOW $250
1964 HONDA 90
Was $185. NOW $165
SEE THEM NOW
at
YAMAHA CITY
Div. of Mullins Marine Sales Ltd.
925 Yates St. 382-1928

HAVE '59 PONTIAC 6 TO TRADE for motorcycle, 200 cc. or more. 384-9460.

1965 125 C.C. YAMAHA, 1967 license, $300. 3981 Garnet Place. Ph. 477-4765.

HONDA 50! NEW LOW PRICES
You can't afford to walk.
Now only $250
BROOKLANDS MOTORCYCLE
937 Fort St. 383-5926
Serving the Motorcyclist Since 1913

1966 HONDA 160 TWIN. EXCELlent condition with windshield and carrier, $475. 383-1830.

1960 B.S.A. 650 SPITFIRE EQUIPped, fully customized. Will swap or sell for car. 478-3229.

'65 DUCATI 125 C.C. 2800 MILES, $250. 385-3822.

1965 DUCATI 250 GT, $400 OR BEST OFFER. 478-4757.

1958 CHROME TRIUMPH 650, EXcellent condition. 386-2883.

FOR SALE '59 TRIUMPH 650
385-4675

66 BICYCLES

YAMAHA!
350 GRAND PRIX
TAKES ON ANYTHING
Handling ——— GREAT!
Brakes ——— SUPERB!
Power —— EFFORTLESS! and RELIABLE!
Lef Blow's Motorcycle Sales
2940 Douglas St. 384-7843

BICYCLES! BICYCLES!
50 to choose from. All types and models. Shop where there's a selection. Arrange convenient terms. Bring your trade-in.
ROBINSON'S
1307 Broad St. 385-3429

BICYCLE SALE NOW ON
Bicycles made by Raleigh: 3-speed, $39.50; 3 bicycles at $12.50 each.
Electronic Bike Shop. 385-9813.
702 Johnson Street

BICYCLES NEW AND USED
Russ Hay. 2542 Gov't. 384-4722
Trades Accepted—Repairs

67 STOVES AND FURNACES

RANGE AND FURNACE REPAIRS —Boilers and Cyclos oil burners installed. 477-4912.

NEAR NEW TAPPAN GURNEY de luxe model range. Visual light oven, clock and timer, $200. 384-0001.

LIKE NEW, 30" KELVINATOR, modern style, automatic oven. 384-6311.

21" BEACH ELECTRIC RANGES, $99.50. ASK FOR ART. 386-2458.

EAGLE SALES, 382-3923 AFTER 5. Specialists oil stove service.

CYCLOS WHITE RANGE — COIL. See it running, $25. 656-5225.

71 FARM IMPLEMENTS

BUTLER BROTHERS TRACTOR SHOP
Headquarters for proven
J. I. CASE
Utility and farm equipment
Keating X Road 652-1121

MAYHEW and STRUTT LIMITED
For the Finest in FORD FARM and INDUSTRIAL Equipment
2300 DOUGLAS Street
386-7704

72 MACHINERY

ISLAND EQUIPMENT (DUNCAN) Ltd., Phone 746-5213
Your John Deere Dealer
New and used industrial and farm machinery.

J.D. 500 WITH MODEL 93 BACK hoe. Low hours. For information telephone Courtenay, 334-4154.

73 TOOLS FOR RENT

ROTOTILLERS — COMPRESSORS
Rock Drills — Concrete Breakers
Pumps — Space Heaters — Mixers
Alf Becker
2961 Tillicum 384-6414
Floor Sanders and Polishers

THINKING OF HOME IMPROVEMENTS?
Check the Building Supply Classification No. 61 in the Classified for daily bargains.

74 GARDEN SUPPLIES

Fertilizer

LOST LAKE FARM
BUY DIRECT FOR SATISFACTION
Full measure loads (2, 4 or 6 yds.) of well-rotted or fresh cow manure with or without fine shavings base. Or try our "Spring Mix," $3 per yd. for most types. Phone 479-3841.

SPECIAL — MUST MOVE OLD horse manure mulch. 8 yds. — $12 cash. 479-1844.

OLD COW MANURE, NO WEEDS, 5 yds $12; bag 75c. 385-4356.

TURKEY MANURE, 50c a SACK. Smith's Turkey Farm. 478-1674.

SPECIAL CHICKEN MANURE. 5 yds $10. 478-2590, 478-1073.

DUCK MANURE 50c A BAG. Sidney Duck Farm. 656-1412.

ROTTED COW MANURE, 4 YDS., $10; 2 yds., $6. 479-6531.

Plowing, Rotovating and Cultivating

COOPER TRACTOR SERVICE
Rotovating. Levelling. Plowing. Mowing. Light Clearing.
382-9316

AL PISTELL ROTOTILLING, powerful machines, enter small gates. Average gardens $6. 383-7345.

C. STARK, ROTOVATING LAWNS, etc. Tractor, hand machines (7th yr.) 479-3157, 383-1034.

DON'S TRACTOR SERVICE. PLOW mowing, rotovate, level. 477-3913.

JACK'S TRACTOR SERVICE, ROtovate, plow, level. 479-1586.

Seeds, Bulbs, Plants, Trees, Shrubs

FOR SALE. 6 EVERGREEN trees, average 7 ft. Best offer over $12. 382-8588 after 6.

Top Soil, Rocks and Fill

TOP SOIL, CLEAN FILL, SAND and gravel. OK Trucking Co. Ltd. 386-3414.

SHREDDED PEAT SOIL—GARDEN sand, manure, gravel, fill. Soil and manure by the sack. E. Nixon Ltd. 479-1937.

A-1 SHREDDED CLEAN PEAT loam, 2 yds $8; 6 yds $21; bag $1. Also sand and gravel. 385-4356.

VALLEY FARMS, PEAT SOIL, chicken manure. 478-2590, 478-1073.

TOP SOIL, DITCH DIGGING AND gravel. 642-5595, 642-3057.

79 SPORTING GOODS

300 Weatherby and 3x9 Redfield, $359; 20 Ithica pump, $89; 20 Rem. pump, $89; 30-30 Win., $59; 7x61 Schultz and Larsen, $189; 410 Stevens dble., $79; 22 Win. 77 auto., $49; 22-410 O. and U., $45; 22 Cooey and 6x, $39; 22 Brno and rec. sights, $79; 30 M1 Auto. $79; 22 Cooey and 6x, $39; 22 Gecado Rev., $32; 22 Arminus, $45; 22 Ruger S. six, $79; 44 Ruger Magnum, $169.
Over 240 to choose from
TRADE NOW — PAY LATER
ROBINSON'S
1307 Broad St. 385-3429

EXCELLENT SELECTION OF HOCKEY STICKS
RAY'S SPORTS CENTRE
1692 Douglas St. 385-6312

FOR SALE — COLLECTION WINchester rifles, 1873 to 1895. Phone 386-1886 after 5 p.m.

FOR SALE, WEBLY AND SCOTT 16 bore ejector shotgun in new condition. Absolutely perfect. 743-5554 Cobble Hill.

80 BOATS AND MARINE

M M M M M M M M M M M M M
B.C.'S BEST BOATS!
DOUBLE EAGLE!
14' Runabout, back-to-back seats, windshield, hardware, etc. Come and see and copmare........$839
14' Runabout, de luxe, sleeper seats, de luxe hardware, lites. Just beautiful $986
Full Line of Boats to 33' Custom Cruisers!
BUILT IN B.C. FOR B.C.!
MERCURY MARINE SALES & SERVICE
(Div. of Mayfair Motors Ltd.)
736 Cloverdale Ave. 385-8922
M M M M M M M M M M M M M

• • • •
SALE PRICES NEW 1966 EXPLORER TRAILERS
800-lb. cap., full tilt $229
900-lb. cap., full tilt $259
1300-lb. cap., full tilt $329
USED SPECIALS
1 only used 600-lb. cap., full tilt, as new only $148
14-ft. Peterborough, decked $149
12-ft. Plywood decked runabout with steering and windshield $125
12-ft. Plywood with deck $95
15-ft. Plywood Runabout. Steering, windshield, remotes and 1962 Viking electric and battery ..$650
ANGUS MARINE
2220 Douglas St. 384-7431

SPECIAL
NEW 1966 Mercury 10 h.p. Reg. $453. Sale $370
USED 1963 20-h.p. Mercury, A-1 condition $350
Terms to Suit
MULLINS MARINE SALES LTD.
925 Yates St. 382-1928

FIBREGLAS
RESIN — $6.95 A GALLON
Cloth, matting roving, etc., all at low prices.
BUILDING A BOAT? BUILD ON A PELAGIC FIBREGLAS HULL, 8 TO 40 FT.
PELAGIC PACIFIC INDUSTRIES
Victoria International Airport
P.O. Box 609 Sidney, B.C.
Phone 656-3823

WEEKLY SPECIAL
5-gal. Evinrude tanks........$15.99
'66 Evinrude, 5-hp (new)........$219
11' 10 Aluminum Cartop........$219
12' Aluminum Cartop $269
OAK BAY MARINE SALES & SERVICE
1327 Beach Drive 384-4141

RADAR
See a live demonstration of Marconi small ship radar in our radar van. For an appointment telephone 386-7701.
BALL & SHEMILT ELECTRONICS LTD.
No. 1 West Burnside Road

CANADIAN SHARK
24 feet of sleek, sporty sailing machine, with a roomy 4-berth, galley and head accommodation inside. Great combination. Great value from $4,575. Over 300 in Canada. Wide choice of colors.
BOSUN'S LOCKER

NEW BRONZE DINGHY LIFTING davits mounted on swim grid. Rudder and propeller shafts made to order. "Simplex" trolling gurdies and blocks with hydraulic drives.
SMITH BROS. FOUNDRY & MACHINE WORKS LTD.
632 Pembroke St. 384-1625

23' BRANDLMAYR HARDTOP Spencer Craft, 215 Interceptor power, figreglass to water line, Morse control, steermaster, complete canvas, sleeps 4 on vinyl upholstery. New condition. $5995 — firm. Ph. Cobble Hill 743-2021.

OAK BAY MARINA YACHTS
Home of the HAIDA 26
Charters — Brokerage
Compass Adjusting 386-8212

WANTED — BOAT
in exchange you receive prepaid rent in luxury apartment. 384-6949.

64 JOHNSON 40 H.P., TANK AND controls, $375 or offers. 656-1730.

32-FT. BOAT HOUSE FOR SALE, $800. 2 yrs. old. 383-9585 after 6 p.m.

1964 18-HORSE EVINRUDE, A-1 condition. $325. 386-1788.

2 COMPLETE SETS OF FISHING gurdies. 384-4972.

17' HEAVY DUTY SMALL-WHEEL boat trailer. 383-4897.

12-FT. FLEETWIND CLASS SAILboat. 382-7827.

ATTENTION BOAT OWNERS
Boats cleaned and painted. 384-7759.

18 H.P. OUTBOARD MOTOR. $75. 2219 Blanshard St.

FOR SALE— 14-FT. SQUARE stern canoe. 478-6641.

80 BOATS AND MARINE

USED OUTBOARDS FROM 3.9 hp to 50 hp. New and used boats. Phone anytime, no down payment. VAN ISLE OUTBOARD (SIDNEY) 9768 THIRD ST. 656-2665

18' CABIN CRUISER, OUTBOARD electric start motor, sleeps 2. Top condition. Will sell or trade for fibreglas runabout and trailer. 383-0886.

BOAT TRANSPORTATION SERVICE
VAN ISLE MARINA LTD.
Steve Dickinson 656-1138

3-CYLINDER 20-30-HP EASTHOPE, complete with electric starter, very good condition, only $450. Orr Marine, 31 Erie St. 382-5813.

40' TROLLER, CATHY W., ALL electronics, GM diesel engine, $10,000. 478-2326.

CANOE COVE MARINA LTD.
Bertram, Shepherd, Trojan
Swartz Bay 656-3915 Sidney, B.C.

BOAT TRAILERS, ANY SIZE. TOP line. Buy now and save money. Alfa, Bay at Catherine. 383-8233.

671 GENERAL MOTORS DIESEL
Phone 656-3851.

81 TIMBER

OFFERS INVITED FOR APproximately 1 million feet standing timber in Central Saanich. Easy access. 656-2432.

WANTED — FIR OR BALSAM standing or felled timber. Perry Bros., 478-2530.

WANTED — FOREST LAND AND timber. Timber Sales and Quotas. F. G. Rainsford. 824 Fort. 382-7522.

82 MISCELLANEOUS FOR SALE

WOODWARD'S
USED FURNITURE AND APPLIANCES
SHOWROOM
799 PANDORA AVE.
386-3322, Local 216 or 219

ATTRACTIVE HIGH-BACKED CHESTERFIELDS — Peacock green, gold and brown floral turquoise. Each $289.00
LOVE SEATS — Rust, blue and brown. Each $99.50
SMART MODERN Compact Corner SECTIONAL CHESTERFIELD ..$229.00
HIGH BACKED Platform ROCKERS. TO CLEAR $38.88
ARMLESS LOUNGES TO CLEAR $58.88

RECONDITIONED 23" TELEVISION SETS
1 SPARTON console, walnut cabinet $139.95
1 VIKING hi-fidelity mahogany cabinet $249.95
1 PHILIPS Console, walnut cabinet $179.95
1 MARCONI console, walnut cabinet $238.88
1 ADMIRAL console, walnut cabinet $179.95
ALL RECONDITIONED TVs carry WOODWARD'S 30-DAY UNCONDITIONAL GUARANTEE
1 11" MARCONI portable T.V. $99.95
WOODWARD'S

A A A A A A A A A A A A A
STANDARD FURNITURE BARGAIN ANNEX!
USED APPLIANCES
40" WHIRLPOOL ELECTRIC RANGE with double oven....$125.00
RACINE refrigerator........$ 45.00
21" RCA VICTOR CONSOLE TV walnut .... $ 79.00
USED FURNITURE
6-pce. light oak dinette suite $169.50
2-pce. turquoise chesterfield suite .... $ 94.50
Duncan Phyfe coffee table..$ 29.50
STANDARD FURNITURE BARGAIN ANNEX!
843 Pandora Ave.,
Opp. B.C. Hydro Building
A A A A A A A A A A A A A

DEMOLITION SALE
Location Douglas and Burnside
Good selection of furniture, stoves, fridges, plumbing and electrical fixtures. Used red brick, blocks, glass doors and heating system. See man on job site for best deal. 383-9489, 477-4142.

WHY PAY MORE ?
MOFFAT AUTOMATIC WASHERS; 12-LB. CAPACITY, WITH GENTLE AND REGULAR CYCLES. ALL PORCELAIN TOP AND LID, LINT FILTER, SAFETY SPIN SHUTOFF, ONLY........$238.90
MATCHING 15-LB. DRYER, ONLY $168.00
C. TAYLER
707 Johnson St. 383-3281

BE FRUGAL IN FEBRUARY!
SHOP SPENCER'S AND SAVE!
Girl's brocade slippers, reg. 1.69 — 98c. Men's long sleeve sport shirts (in plaid), $1.95. Girl's half boxer slacks, sizes 4 to 6X, reg. 2.98 — $1.49. Ladies' Orlon pile jackets, values to 15.95 — $7.00. Youths' casual slacks, in size 18 only, reg. 5.95 — $1.00. Embroidered pillow cases, nicely boxed, reg. 2.25 — $1.55 pair.
SPENCER'S STORES LTD.
1420 Douglas Street

ELECTRIC ADDING MACHINES
$10.00 per month
RENT OR PURCHASE
J. R. PIPES BUSINESS SYSTEMS LTD.
1111 Fort Street
386-7728

12' CLINKER, INBOARD AND trailer; chainsaw; 300 amp DC welder; Sunbeam widehead sheep shears; '51 and '52 Hillmans. 384-0162 weekdays.

9" DELTA RADIAL ARM SAW with stand, 21" Viking TV, kitchen and bathroom sinks, Quebec heater, student desk. 388-4945.

FURNISHINGS FOR SALE, KITchen set, bedroom and living room, TV and fridge. Like to sell complete. 385-3236. Private sale.

WESTINGHOUSE FRIDGE, $50; Kelvinator range, $60; Inglis washer and dryer, $150; Garland heavy duty double grill with oven, $600. Or best offers. 384-3949 between 10 and 12 a.m.

REBUILT VACUUM CLEANERS floor polishers, etc. One year "as new" warranty. Largest selection in town. Unsurpassed value. Cash or credit. ABC Electric. 821 Fort Street. 382-7221.

GOOD USED MEN'S CLOTHING bought and sold at the Bazaar, 1317 Broad. 383-2814.

82 MISCELLANEOUS FOR SALE

MEAT SPECIALS
Bacon Sliced, Rindless, lb. 59c
Pot Roasts Rolled, lb. ..59c
Veal Cutlets, 6 for 89c
Beef Sausages, Our Own Recipe, 2 lbs 99c
FREEZER SPECIALS
Choice hind quarters of Beef aged for 3 weeks. Guaranteed to cut with a fork, lb. 69c
25-lb. Pork Pack $16.95
25-lb. Economy Beef Pack $14.75
THE LOWEST PRICE ANYWHERE IN QUALITY MEATS
ALBERTA MEAT MARKET
1811 Cook 383-8552
Free parking at the door

LADIES' SUPPORT GARMENTS
Convenient private fitting rooms
Expert Fitters
Surgical Supplies Ltd. a division of
McGILL & ORME
1021 Broad St.
384-8433

HARVEY'S MEATS
HARVEY'S own home cured old fashioned corned beef, boneless and lean .... 89c lb.
Oven ready, deliciously seasoned meat loaf, 1½ lb. .... 99c each
Harvey's lean pork chops .... 69c lb.
Cross ribs and blade roasts 69c lb.
Harvey's pork sausage .... 69c lb.
FOR YOUR FREEZER
Top grade standard beef sides .... 58c lb.
Sides of pork .... 49c lb.
Harvey's Fine Meats Ltd.
2709 Quadra 383-2031

AT EATON'S WAREHOUSE
749 View Street
SHOP
Thursday and Friday 'til 9.
NO DOWN PAYMENT with your EATON ACCOUNT

BUILDER'S SPECIAL
On Tappan WALL OVEN and Surface unit—Brushed chrome—automatic oven — mini breaker. Value $325.00. BUY NOW for $219.00
COPPERTONE 10 cu. ft. Refrigerator — Porcelain crisper — glide-out shelves—dial defrost system. ONLY $179.00 with trade.
FAWCETT 30" Automatic Range with automatic oven and visual door, sealed tight fitting oven, heavily constructed throughout. FREE set TEFLON cookware included for only $219.000.
BUTLER BROS.
1720 Douglas Street 383-6911

MEN'S WEAR SALE
PRE STOCKTAKING
49 Suits, Reg. $69.50 ..... Now $43.33
Topcoats $29.52
Raincoats $18.10
Sportcoats $19.48
Cardigans $9.98
Windbreakers $12.38
Suits, 156 only $59.50
LES PALMER
714 View 382-3826

GENERAL ELECTRIC "BUILT-IN" APPLIANCES
* COOK TOPS
* DISH WASHERS
* DISPOSALS
* FAN HOODS
* OVENS
Liberal Discounts to Licensed Contracts
W. R. MENZIES & CO.
911 Fort St. 383-1112

EXCEPTIONAL VALUE
Admiral Fridge $64.88
BETTER THAN AVERAGE CONDITION
DELTA ELECTRIC
714 Cormorant 384-7416

YOUR BOAT DESERVES THE best! Don't just use paint — apply Flecto or Steelcote Epoxy marine finishes. Pleasing colours are combined with superior qualities, to give you the best in protective coverings. Industrial Plastics Ltd., 506 Fort.

MORE USED SEWING MACHINES
1 Treadle $15; Used Singer Portable $29.95; 1 Lightweight Portable $34.95; 1 Console $39.95; Used Elna Supermatic $179. All 1 Year Guarantee.
SAWYER SEWING MACHINES
811 Fort Street 388-6228

Barbells! Plastic coated interlocking discs — no rattle, easy on the floors. 110-lb. set complete with course at $38.95. Get yours today. Robinson's, 1307 Broad St, 385-3429.

$25 GIFT CERTIFICATE FOR information leading to the sale of TV-stereo furniture. Mr. Silverwood, days, 386-2458; Eves. 383-1520. Continental Home Supply, 851 Johnson.

THE SALVATION ARMY
Will pick up your donation of clothing, furniture, paper, etc. Please ph. 386-3295. Family Thrift Stores: Victoria, Esquimalt, Langford and Sidney.

LIMITED QUANTITY OF "BILL Dyson sings," Victoria's own L.P., $3.00.
TAPE RECORDING CENTRE
1543 Fort at Pandora

CLEARANCE SALE — RECONDItioned cash registers, manual or electric, from $35 and up. Fully guaranteed. Island Business Machines. 384-7148.

WINTER COATS; CHILD'S English duffle, 10, $15; girl's brown fitted, 12-14, $10; girl's washable English jodhpurs, 12, $10. As new, outgrown. 383-1395.

OWNER FORCED SELL LUXURY fur jacket, Russian ermine, 14. Valued $900, first $300 takes. Victoria Press, Box 402.

NEW AND USED WASHERS AND dryers. Island Washer Sales and Service. 615 Chatham. EV 2-6413.

GAS DRIVEN WATER PUMP, $35; large pipe cutter, $8; large vise, $15; pipe vise, $5; paper cutter, $8; 2 complete sets of fishing gurdies. 384-4972.

USED STRAIGHT-BACK WOODEN side chairs, $3.50 each. B&D Office Interiors. 388-6112.

10 CU. FT. FRIDGE, $45; DOUBLE laundry tubs, $12; ballet outfit. 382-4081.

TV AERIAL LINDSEY, FOLDING "V," channel 2 head. 384-7280.

CASH REGISTERS, 383-9353.
Owen, Sons and Richardson Ltd.

BEATTY WASHER
383-2969.

82 MISCELLANEOUS FOR SALE

A A A A A A A A A A A A A
STANDARD FURITURE BARGAIN ANNEX!
Used Appliances—
FLEETWOOD COMBINATION TV—Radio and record player. Light oak $149.00
HOOVER WASHER—Apartment size $39.00
EASY WRINGER WASHER....$39.00
Used Furniture—
5-Pce Bedroom Suite—In light oak........$169.50
5-Pce Grey Chrome Set......$34.50
5-Drawer Chest $17.50
STANDARD FURNITURE BARGAIN ANNEX
843 Pandora Ave., Opp. B.C. Hydro Building
A A A A A A A A A A A A A

SHOP AT OAKCREST FOODS — 3475 QUADRA. PRICES EFFECTIVE MON.-TUES. 'til 8 p.m.
FLOUR, Robin Hood, Five Roses or Purity, 25-LB. BAG $1.69
COFFEE, NABOB Regular or Fine Gr., LB. 77c
Canada Choice Lean CHUCK STEAKS, LB. 49c
Canada Choice Lean RIB STEAKS, LB. 79c
YOUNG BEEF LIVER, LB. 35c
SLICED COOKED HAM, Canada Packers, 6-OZ. PKG. 39c
MACARONI and CHEESE DINNER, Catelli's, 4 PKGS. 45c
Prairie Maid WHEAT PUFFS, Large 25-Pt. Size 29c
LIPTON'S CHICKEN-NOODLE SOUP, 2 Pkgs. in Each Carton, 2 CTNS. 49c
FRESH GREEN HEADS, CABBAGE, LB. 9c
TURNIPS, Fresh, No. 1, LB .. 5c
GRANNY SMITH B.C. APPLES, 4 LBS. 49c
LOIN LAMB CHOPS, LB. 89c
—Oakcrest is 100% Independently Owned and Operated
WE RESERVE THE RIGHT TO LIMIT QUANTITIES

SCARCE ITEMS
Imperial Loyalist 5-drawer chest $59.00; Love Seat with slip cover $49.00; bunk beds $65.00; Duncan Fyfe dropleaf table and 4 chairs $95.00 and $139.00; modern 8-piece dining suite $95.00; solid walnut library table $49.50; hide-a-bed $119.00; Philco 19" portable TV $119.00; small oval gate leg tea table $29.50; Duncan Fyfe dropleaf table $59.00; 2-pc French provincial chesterfield $239.00 (with trade); French provincial coffee and end tables $38.95 each; Italian provincial coffee and end tables $37.50 each; 7-pc Bronzetone dinette suite $89.50; bedroom suites $79.00 and $89.00; round oak table and 6 chairs $149.00; 9x12 wool twist carpet, as new, $119.00; 9x15 nylon carpet $95.00; 9x12 British India $119.00; 8x10 Chinese hooked $37.50.
PANDORA USED FURNITURE
1050 Pandora 383-6319

SALES—REPAIRS—PARTS
POWER-MOWERS ENGINES
80 Rebuilt Mowers and Garden Tillers to choose from. Priced from $29.95 up
Precision Sharpening on Mowers, Saws, Shears, Etc.
KEYS CUT while-u-wait
VICTORIA LAWNMOWER HOSPITAL
834 Johnson 386-8338

PAIR EATONS CUSTOM MADE draw drapes 60x54, as new, $25; natural mink boa collar, hardly worn, $50; 2 Sealy Hollywood headboards, white, buttoned, $18 pair; kitchen scale $5; coalport "Indian Tree" cup, saucer, and plate, $10; glass silver inlaid flower bowl, $7; large food grinder, $6; petit point floral design (not framed), $25; old 78 records, 40c each. 382-7568.

AVOID A LONG WAIT
Have your power mower sharpened and engine serviced NOW! See our rebuilt power mowers from $35.
B.C. POWER MOWER
832 Fisgard St., 382-6513

FREE
Estimate of carpets and drapes in your home at your convenience. We have a wide range for you to choose from. Ask for Luther and save. Days 386-2458; eves. 383-6237. Continental Home Supply, 851 Johnson.

POWER LAWN MOWER, WHEELbarrow, garden tools, dresser, annex heater, chrome table and 2 chairs, other household articles. 384-3018.

FIRBANK FARM
1180 Royal Oak Ave.
SMALL EGGS, 2 DOZ. 65C.
FRESH RHUBARB, 29c A LB
FRESH FOWL.

FILING CABINETS AND TRANSfer files. Used. $8 per drawer and up. Island Business Machines. 384-7148.

TYPEWRITERS, ADDING MAchines, calculators, new and used. Sale, rent or lease. City Office Equipment, 826 Yates St., 386-0212.

MAYTAG WRINGER WASHER, good condition, $10; fire screen, brass trim, $3; chest of drawers and mirror, $8. 382-5994.

WHOLE ENGRAVERS EQUIPMENT plus motor, etc.; Philco 21" near new portable TV; men's good near new clothing, size 40. 386-9862.

WE BUY, SELL AND TRADE AT People's Trading Post, 2510 Trans-Canada Highway. 478-3988. Open Sunday 1-6 p.m.

PRECISION SHARPENING, REpairs to all mowers. Used mowers.
PRICE'S KEY SHOP
847 Fort Street 384-6221

CANVAS BY THE YARD, UP TO 9' wide.
Victoria Tent and Awning Co.
831 Fisgard St. 382-5215

MOVING — FRIDGE, STOVE, AUtomatic washer, dryer, power mower and garden tools, 21" TV. 477-4673.

ORDER AWNINGS NOW!
FREE ESTIMATES at
Victoria Tent and Awning
831 Fisgard St. 382-5215

SQUARE WALNUT TABLE AND 6 chairs, just refinished, $125. 17" portable TV, $40. 1515 Fort St., 385-0009.

CROWNCORDER PORTABLE tape recorder. Excellent condition. Cost $75 new Sell for $40. 478-2614.

VICTORIA MEAT MARKET
STRETCHES your food dollar.
625 JOHNSON STREET

12 DIAMOND WEDDING AND engagement ring set. Good condition. $95. 384-4331.

OIL STOVE, TANK AND STAND, $35; clock radio, $10; mantel radio, $5. 411 Obed. 9:30 to 4:30 only.

COLDSPOT REFRIGERATOR, cross-top freezer, 8-cu ft. Good condition. $25. 478-4286.

FOR SALE: TRIPLE WIDTH, full length lined drapes in pale gold corded material. Phone 384-8667.

TAPE RECORDER, SONY TC 109; used only 12 hrs. Cost $184 new, sell $110. Phone Robert, 477-3408.

9 CU. FT. DEEPFREEZE fridge. Cross top freezer. $49. 384-7813. All-Temp.

FREEZER BREAD, AS LOW AS 10 for $1.29. 650 West Burnside. 479-2504.

3 STEPPED END TABLES, matching coffee table, desk, as new, 383-7452.

A NEW LOVELY RED LACE sheath, size 12; 7-pearl cluster ring. 388-9068.

1 SET GARAGE SLIDING DOORS, 2 lite, complete with hardware, $15. 479-6612.

TV ANTENNA, $7.
382-0841.

ADDING MACHINES, 383-9353.
Owen, Sons and Richardson Ltd.

TWO PUBLIC ADDRESS SPEAKers. 478-4227.

HEATER, COFFEE TABLE, ETC. 652-2205.

82 MISCELLANEOUS FOR SALE

XXXXXXXXXXXX

RED HOT SPECIAL

YACHT MOPS and
5-string CORN BROOMS
Reg. $1.49
NOW ONLY 77c

RENT-TO-OWN
WASHERS and DRYERS
AS LOW AS $9
per month

MARSHALL WELLS
724 Fort St. 384-1021

XXXXXXXXXXXX

SMALL COFFEE SHOP or for rumpus room. J model coffee counter with ten stools, in very good condition. Have to go. 382-6784.

TRADE IN YOUR OLD FUR coat on a new one. Watch for our window specials.
AT FOSTER'S FURS
720 Yates St. 383-2514

3 ONLY, BRAND NEW CB TRANSceivers, mobile or base — maximum output. Regular price $169.50 — to clear at $145 each. Trans-World Enterprises, 1817 Douglas St.

3-SPEED COMBINATION HI-FI, television and radio, good condition, $75; trumpet and case, like new, offers; Copper Keel cooler, $12. 383-7754.

FOR ALL YOUR HOUSEHOLD needs: tools, notions, etc. call at the Log Cabin, 759 Goldstream Ave., Langford. 478-6911. Open 10-8, Sundays 1-6.

DEMOLITION SALE
Hot water tank, windows, sinks, toilets, and used lumber, etc. Call at site, corner Richmond and Fort.

8 CU. FT. PHILCO 2-DOOR fridge and freezer combination. $85. Terms. 384-7813, All-Temp.

2 BAR STOOLS, FLIGHT BAG, Lloyd stroller, 9x12 Axminster carpet, muskrat stole. Phone 479-2118.

PAY UTILITY BILLS AT
McCALL DAVEY DRUG STORES
PRESCRIPTION SPECIALISTS

SIDES AND QUARTERS OF BEEF, pork also. Phone after 10 a.m. 479-1729.

EXTRA SPECIAL ONLY $5.95 for 32-lb. bucket Babe's cooking honey. 1698 Lansdowne Rd. 383-7526.

SINGLE STRAND OF 84 VERY well matched cultured pearls. 386-8087.

WASHERS, STOVES AND fridges. Van Isle Variety, 945 Kings Road. 384-4836, 383-1347.

28-INCH I.E.L. POWER SAW. Seldom used. Excellent condition. 384-5582.

3 PIECES OF McBRINE LUGgage. White, brand new. $100. 383-8051.

CAMERA 35 MM. VOIGTLANDER. Like new, $80. 478-1974.

15 CUBIC FOOT CHEST FREEZER. Good condition, $100. 385-2090.

'66 NICKELS — '67 CENTENNIAL coin sets. At Hobbytown, Mayfair.

APPLES, CRISP, JUICY SPARtans. Saanich Orchards, 652-2009.

HOOVER UPRIGHT VACUUM cleaner. 652-1890.

7 CU. FT. GE FRIDGE. $22. 384-7813. All-Temp.

VIKING AUTOMATIC WASHER, good shape, $75 or offer. 478-3117.

83 MISCELLANEOUS WANTED

"THE FARMER'S AUCTION"
CASH — CASH — CASH
For furnishings, tools or what have you.
* * DAILY PICKUP SERVICE * *
* * FREE APPRAISALS * *
478-1212
SALES EVERY SATURDAY 1 P.M.

NEED CASH?
Cash paid for good tools, cameras, all types of musical instruments. What have you? Island Trading NOW AT 630 JOHNSON Street just down from Douglas. 384-5354.

FOR MONEY IN A HURRY, WE buy or loan money on tools and musical instruments. Broad Johnson Trading Centre, 617-619 Johnson St. (opposite pet shop). 383-9512.

GOOD BOOKS ALWAYS BOUGHT
HAUNTED BOOKSHOP
845 Fort 383-1427

WANTED: APPROXIMATELY 16-ft factory-built travel trailer. Ph. 383-8127.

KILSHAWS
CASH FOR FURNISHINGS
384-6441

IMMEDIATE CASH OFFERS ON ALL TYPES OF FURNISHINGS— MAYNARDS. Auctioneers. 388-5191.

WE BUY YOUR FURNITURE, misc., or what have you? Best prices. Free appraisals. 383-6044.

JUNK CARS HAULED away. Most U.S. cars free, if complete. Williams, 382-9895.

BEST CASH PRICES FOR FURNIture, trunks, heaters. Reliable Used Furniture. phone 383-6714.

LUNDS AUCTIONEERS
BUY—SELL—APPRAISE
926 Fort 386-3308

SQUARE DEAL BUYS
Anything Useful. Picks Up Junk
383-1221 1126 Hillside 383-1601

WANTED—CONCERTINA. PHONE 383-8773 before 11 a.m. or after 5 p.m.

WANTED TO PURCHASE — Society Charter La Salle. 945 Granville, Vancouver, B.C.

BOY'S SOCCER BOOTS, SIZE 3. 479-6867.

WANTED COLLAPSIBLE TENT-trailer, sleep six. 479-6272.

WANTED — SMALL TRIKE FOR 5-year-old. 385-8088.

REFRIGERATORS AND FREEZERS BOUGHT. 384-7813. All-Temp.

CASH FOR TYPEWRITER AND adder, 384-0145.

TIN OR MOULDED STEEL BATH. Phone 478-1966.

POCKET BOOKS, COMICS, MAGazines. 1217 Broad.

WANTED. OLD MUSIC BOXES
384-4972

FOUR PAIR SNOW SKIS AND boots wanted. 656-1698 or 656-3823.

84 SWAPS

$6,950 full price buys this 1965 54x10 mobile home, 3 bedrooms, coloured plumbing and appliances. Lived in only 3 months and many extras. Trade for auto, boat, trailer, real estate or paper. MR. HODGSON, 382-8117 or res. 385-6563. Newstead Realty Ltd.

WILL ACCEPT ANYTHING SALEABLE IN TRADE
Household appliances, TV Hi-Fi, tape recorders, cameras, boats, etc. etc.
MORRISONS ON DOUGLAS
Phone 385-5777

SWAP '59 PLYMOUTH, NEEDS body work; for small outboard motor, chesterfield suite, or what have you? 478-4070 eves.

VICTORIA CONSTRUCTION LTD. takes trades on custom-built houses. Phone Mr. Jones, 384-5112 or 383-2226 for full particulars.

STAMP COLLECTION, VALUE APproximately $150 or more. $100 cash or 19 or 21" portable TV or ? 384-8450.

13 FT. PLYWOOD BOAT, 7½ H.P. Evinrude motor for farm equipment to fit. 2085 Ferguson, 383-1021, days 652-2416.

85 ANTIQUES

BYGONES ANTIQUES, FORMERly on South Granville, Vancouver, now open at 1030 Fort. 386-7113. Top cash prices paid for old silver, china glass, small furniture, curios, etc.

MAHOGANY VICTOR TALKING machine. Call Sun. or 6:15 Mon.-Sat. 477-3171.

BASTION CURIOS
Open at Langley St. 382-5825

THINKING OF HOME IMPROVEMENTS?
Check the Building Supply Classification No. 61 in the Classified for daily bargains.

86 MISCELLANEOUS TO RENT

RENT TO OWN
a sewing machine of your own choice, $2.50 per week.
SAWYER SEWING
811 Fort St. 388-6229

HAVING AN AFFAIR MADAME? We rent most anything for your party needs. Jerome's Rentals, 919 Pandora. 385-5121.

TV, RADIO, RECORD PLAYER, tape recorder—daily, weekly or monthly Kent's Ltd. 389-7194.

GARAGE 12 FT. BY 34 FT., ELECtricity. $8 per month. 28 Menzies

90 PETS AND SUPPLIES

GOOD SHEPHERD SHELTER, Mill Bay will make you a lovely wood carving of your pet — Provide you with a pet: Cat, Dog, Goat — Board your pet — Give your pet decent burial — Take in a stray, day or night. Old and tired horses also welcome. Phone 743-2679 or 743-5669.

FLEA PROBLEMS?
We stock a complete line of flea collars, sprays and shampoos for your dog and cat.
VICTORIA PET SHOP
Broad and Johnson 384-5721

OBEDIENCE CLASSES
Let Michael Williams teach you how to train your dog.
385-9696 or 652-2112

SPECHT'S AQUARIUM
and Pet Shop, 1229 Gov't. (opp. Post Office). New Tropical fish.

LOVELY SILVER MINIATURE poodle puppy, female. Registered. 382-6055.

QUALITY PUREBRED C.K.C REG. German Shepherd pups. Excellent temperment, 658-8081.

SILVER MINIATURE POODLE puppies, 6 weeks. Deposit will hold. 652-2517.

3-YR.-OLD GENTLE SPAYED CAT wants adult home. Also female siamese. CPL 383-6190, 384-8692.

THE DOGGY WASH
3220 Douglas St. 385-9696
(Div. of Michael Williams Kennels)

11-MONTH OLD, MALE, REGIStered beagle. Excellent disposition. Cast. 384-1827.

MALE KEESHOUND, 2 YRS., $15. Reg. female samoyed 1½ yrs. $35. 479-6701.

WANTED GOOD COUNTRY HOME for dog. Half Dane and Lab. 22 months old. Has all shots. 656-4472.

TOY POODLE WITH PAPERS. Male Apricot markings. 1½ years old. Any offers accepted. 478-3698.

TO GOOD HOME. 5-MONTH-OLD purebred Irish setter with papers. 477-3872.

WANTED. SMALL CORGI CROSS puppy, male. Not over 3 months. 384-4824.

PUPS. 3 MONTHS OLD. LABrador cross. $5. 385-7379.

PUPPIES FREE. MOTHER PUREbred German Shepherd. 384-1679.

1 MALE AIREDALE PUP. REGIstered. 477-6409.

CAVALCADE REGISTERED sable Collie puppies. 479-5931.

PUREBRED GERMAN SHEPHERD puppies, $30. 383-0317.

PIGEONS FOR SALE, ROLLERS, tumblers, racers. 385-3665 after 4:30.

BABY BUDGIES, JUST OUT OF nest. 479-1054.

POODLES — TOYS AND MINIAtures. Adults and puppies. 383-0127.

REGISTERED BLACK MINIAture poodle puppies. 382-2596.

REG. GREAT DANE PUPS. 477-2325.

3 BOSTON TERRIERS, ADORable, males. Phone 382-8630.

91 CHICKS, POULTRY, HATCHING EGGS, SUPPLIES

LAYING PULLETS, SEVERAL VArieties, $1.50 and up. 462 Goward Road. 479-4674.

92 LIVESTOCK, SUPPLIES

6-YR-OLD PINTO MARE, WESTern saddle, bridle and taps. $240. 382-4330 before 5 p.m. or 743-9441, Cobble Hill, anytime.

4½ YEAR OLD REGISTERED Hereford cow, Marquis and Lionheart bloodlines, $250. 479-6612.

50 HARCO PULLETS, $1.75 EA; hens, cut up, 25c per lb.; alive 50c each. Ph. Chemainus, 246-9298.

REGISTERED HALF ARABIAN chestnut stallion. 4 years. Offers. 478-3685 after 6 p.m.

REG. QUARTER HORSE STALlion, will stand at stud to approved mares. $35. 479-1978.

GENTLE MARE FOR SALE. Wanted, family cow. 652-2205.

REAL GOOD HAY FOR SALE. Call in evenings. 478-3782.

WANTED FAMILY MILK COW TO freshen early spring. 479-3818.

99 NEW CAR DIRECTORY

DATSUN . . . NO. 2 IMPORT in the U.S.A. and Canada. For information on sedans, wagons, or trucks to purchase or lease call Mr. Hendry, 386-6168. David Motors.

100 CARS FOR SALE

WANT
A new car at a used car price? Check this trade-in on the fantastic Rover 2000.

1967
DODGE MONACO
Silver Grey — Red Interior
1500 Miles
V8, automatic, power steering, power brakes, radio, w'walls. Purchased new on Jan. 1, '67 for over $4300. Selling now for
ONLY $3695

BRIAN HOLLEY MOTORS
750 Broughton 384-1161

MALIBU MOTORS
"LOW COST CARS"

62 Renault, automatic	$495
61 Anglia	$695
60 Consul	$495
59 Chev., V-8, hardtop	$795
58 Pontiac	$695
58 Ford	$550
58 Volkswagen station wagon	$495
58 Consul	$425
57 Dodge 2-door hardtop	$375
57 Ford, 2-door	$560
56 Chev ½-ton	$550
56 Ford, 2-door	$325
56 Pontiac, 2-door, V-8	$425
55 Studebaker wagon	$250
55 Oldsmobile, immaculate	$495
52 Hillman	$75

385-3321
Corner of Quadra and Johnson Sts.

'65 CONVERTIBLE
Buick Skylark in new car condition, with all luxury appointments, 310 cu. in. Wildcat engine, a beautiful car at a fraction of its original value. Financing can be arranged. Phone 383-2951 after 6 p.m.

HAVE YOU GOT GAS PROBLEMS? I have a '57 Volkswagen De Luxe. Sun roof with radio, whitewalls, new paint job and good mechanically. Private owner. Leaving town. $495 for quick sale. 388-8815.

1966 CHEVELLE MALIBU SUPER Sports. Mileage 7,500, V-8, power steering and brakes. Console, automatic. Radio. $3,250. Could take small trade. Reply Victoria Press Box 408.

1958 MERCURY; 1955 VANGUARD. Best offer. 388-5667.

'58 CHEV AUTOMATIC. GOOD condition. Reasonable. 388-5773.

'52 CHEV CONVERTIBLE. VERY nice. First $300 takes. 383-6569.

BEAUTIFUL ICE BLUE '65 SIGnet hardtop. Call after 6. 385-3531.

1957 PONTIAC, $300. 386-9294 after 5 p.m.

1955 VOLKSWAGEN, GOOD CONdition. $275. 479-3362.

ORANGE, '53 FORD CONVERT with mags. Best offer. 382-9884.

1959 PONTIAC, LOW MILEAGE. $700. 386-7840.

MUST SELL 1964 SUNBEAM Imp. '67 plates, radio. 479-1237.

1964 VOLKSWAGEN DE LUXE, radio, other extras. $995. 386-3838.

PPPPPPPPPPPP

PLIMLEY

SERVING VICTORIA
74 YEARS
YOUR GUARANTEE

4 ONLY
AT THIS
PRICE

60 RAMBLER Classic 4-door family sedans. Big car comfort, small car handling and economy, unitized single unit construction, for strength and safety, air liner reclining seats, Weathereye heater, no finer built, self adjusting brakes, nylon upholstery, 1967 lic. plates. Make a real buy NOW AT ONLY $777

65 CHEVELLE, one owner, automatic, 6-cylinder, custom radio, A-1 condition. A real steal ...$2395

65 RAMBLER 220 2-Door economy family sedan. A real bargain $1695

65 AUSTIN HEALEY Sprite, a real beauty $1695

65 CHEVROLET 4-Door family Sedan. Economy 6-cylinder. Regular $2195. ONLY $1895

66 AUSTIN Mini Sedan. Driven 7300 miles. A real buy at $1395

64 RAMBLER 990 Ambassador 2-door Hardtop. Full power, radio, auto, tutone, W/Walls. 1 owner, 327 V-8. Reg. $2695. NOW $2295

64 ENVOY Epic. NOW ONLY $995

62 HILLMAN Sedan. LOW PRICE $445

61 MGA Roadster with radio. ONLY $895

61 CORVAIR Station Wagon. Automatic, radio, 6-cylinder. Regular $1195. NOW $895

60 BUICK 4-Door Hardtop, V-8, automatic, power brakes, power steering. Very clean $1195

60 VAUXHALL Victor 4-Door Sedan. Regular $795. NOW $598

60 VOLKS Van. Very clean $945

59 VAUXHALL Velox. 6-cyl. A steal at $595

59 MORRIS MINOR 1000. ONLY $495

VISIT US TODAY. YOUR CAR IS HERE

PLIMLEY
382-9121 1010 Yates

PPPPPPPPPPPP

1964 MINI—$875
Austin 850 model, de luxe sedan, bucket seats, leather upholstery. Excellent condition. Low mileage. Owner leaving town. Must sell. Licensed for 1967. Please ph. 478-4309.

1966 RAMBLER REBEL, 2-DOOR hardtop, Vinyl roof, bucket seats, 6 automatic. Most options, plus extra wheels and snow tires; $3,100. 383-2410.

1961 FORD MONARCH, V-8 AUTO., power steering, radio, good condition. Only $1,050. 385-1109 after 6 p.m.

'65 VALIANT. BIG 6 AUTOMATIC. Radio. Nearest offer to $2,100 or cash and older car. 419 Richmond Ave. 388-2943.

BLACK 1959 OLDSMOBILE 4-DOOR Super 88. Power steering, power brakes, 394 cu.-inch motor. $800. 382-4330 before 5 p.m.

1964 COMET CALIENTE 2-DOOR hardtop, V-8, automatic, all power, radio, $2,195. 386-0608.

MUST SELL '59 ZEPHYR ZODIAC, 6-cylinder, radio, good condition, $550 cash. 384-3934, 383-1714.

65 COMET, 289, V8, STICK SHIFT, mags, pipes, only 9,000 miles. Consider older trade. $2,395. 479-6483.

WHOLESALE PRICES—WHY PAY MORE? ART'S CARS. BURNSIDE AT HARRIET. 383-8302.

1962 PONTIAC PARISIENNE. 2 hardtop, V-8 standard, 38,000 miles. Like new. 372 St. Charles St.

'57 VOLKSWAGEN DE LUXE with '59 motor. Good condition mechanically and appearance. 385-5526.

1959 OLDS SUPER 88 4-DOOR hardtop. Power steering, brakes, radio. Excellent condition. 386-9693.

55 CHEV. HARDTOP. AUTOMATIC V-8. Radio. $550 or closest offer. 384-2952.

66 DATSUN SEDAN. STILL ON warranty. Like new. Phone after 5 p.m. 383-0818.

64 VALIANT 2-DOOR HARDTOP. Immaculate. $1800. 386-0839.

1958 CHEV. GOOD RUNNING order. Cheap. 383-8551.

55 DODGE STANDARD 6. EXCELlent. Offers. 383-7335.

47 MERCURY COUPE. OLDS powered. Best offer. 384-7658.

1962 VAUXHALL. PERFECT CONdition. $975. 477-3122.

1956 FORD STATION WAGON. $495. 477-2102.

'61 FORD STATIONWAGON. GOOD condition. 383-9701.

1956 VAUXHALL. GOOD CONDItion. $225. 477-2098.

1947 MERCURY COUPE. GOOD condition. 386-8286 after 5 p.m.

1962 COMET STATION WAGON, AUtomatic, radio. 658-8129 after 6.

'50 HILLMAN, RELIABLE, $70 OR best offer. 382-7871.

MORRISON ON DOUGLAS
GM CITY

IT'S A BUYERS' BOOM

MORRISON'S
CENTENNIAL PROJECT
A BETTER DEAL
THAN EVER
BEFORE

66 PONTIAC Beaumont Station Wagon, V8, standard. Low mileage. PRICE $2845

66 BUICK Wildcat Sedan. Full power. Tops in luxury. Save $300. NOW $5395

66 OLDSMOBILE Toronado 2-Door Hardtop. G.M.S. front wheel drive. Luxury car. NOW $5995

66 OLDSMOBILE Delta 88 Sedan. Full power. REDUCED TO $3895

66 CHEVY Nova 2-Door Hardtop. Radio. REDUCED TO $2495

65 VALIANT V100 Sedan. 6-cyl., automatic. NOW $2245

65 PONTIAC Sedan. 6-cyl., automatic. Lic. No. 453-629. REDUCED TO $2075

65 OLDSMOBILE 98 4-Door. Luxury unlimited. REDUCED TO $4345

65 COMET Caliente 2-Door Hardtop. V8, standard transmission, radio. PRICE $2545

65 CORVAIR Hardtop. 500 series. Radio. Green with black top. 3-speed. NOW $1925

60 OLDSMOBILE 2-Door Hardtop. Automatic, power steering, power brakes, radio $1365

60 PONTIAC Station Wagon. 6-cyl., automatic ..$1230

60 MERCURY Sedan. Automatic drive, power steering, power brakes, radio $1025

59 ZODIAC Sedan. Radio $520

59 VAUXHALL Velox Sedan $603

59 PONTIAC Sedan. Radio. Lic. No. 40-949 ......$595

59 OLDSMOBILE Super 88 Sedan. Automatic drive, power steering, radio. Lic. 618-324 ....$760

66 RAMBLER 440 Tudor Hardtop. 6-cyl. Regular $2795. NOW $2525

66 CHEVELLE Convertible. V8, automatic. Red with white top. PRICE $2995

66 DODGE Coronet 2-Door Hardtop. Big slant 6 motor, automatic. Save hundreds of dollars. AT $2795

66 BUICK Le Sabre 2-Door Hardtop. Yellow with gold interior. Near new. REDUCED TO $3595

65 CHEVROLET Biscayne. 6-cyl. REDUCED TO $2195

65 CHEVELLE 2-Door. 6-cyl., radio. White with red interior. PRICE $2175

65 VALIANT Convertible. V8, automatic, radio. White with blue top. NOW $2595

64 CORVAIR 2-Door. 3-speed. White, red interior. Lic. No. 35-304. PRICE $1280

64 FORD 300 Sedan. V8, standard shift, radio. Grey with red interior. REDUCED TO $1725

63 PLYMOUTH Fury 4-Door Hardtop. 6-cyl., power steering. REDUCED TO $1595

62 COMET Station Wagon. 6-cyl., automatic drive, radio. REDUCED TO $1195

63 RAMBLER 660 Sedan. Automatic drive, radio. REDUCED TO $1245

62 VALIANT Station Wagon. Slant 6, standard shift. Lic. 661-764 ....$1295

MORRISON ON DOUGLAS
OPPOSITE MAYFAIR
G.M. CITY IN VICTORIA
Phone 385-5777
Open 'TILL 9 P.M.

NATIONAL MOTORS LTD.

* CONDITIONING
* SELECTION
* PROTECTION
* TERMS
* PRICE

ALL AT
NATIONAL MOTORS

FORD PRODUCTS

66 MUSTANG. V8, automatic, radio, custom trim package. Showroom condition. SALE PRICE $3295

65 METEOR Rideau 4-Door Sedan. V8, automatic transmission, power steering, custom radio. SALE PRICE $2495

65 COMET 4-Door Sedan. Automatic, custom radio, big 6-cylinder. Low mileage. SALE PRICE $1995

63 COMET 4-Door De Luxe Sedan, 6 cylinder, standard transmission. A very clean compact. SALE PRICE $1395

61 FALCON De Luxe 4-Door Sedan, Big 6 motor, finished in metallic blue with matching interior. SALE PRICE $1095

65 METEOR Rideau 4-Door Station Wagon, V-8 automatic transmission, custom radio, power steering, electric tailgate. SALE PRICE $2895

64 COMET Caliente 2-Door Hardtop. Big 6-cylinder, automatic, custom radio. Only 27,000 miles. SALE PRICE $2295

GM PRODUCTS

66 CHEVROLET Impala 2-Door Sports Hardtop, automatic, power steering, power brakes, custom radio, tinted windshield. Only 10,000 miles. SALE PRICE $3295

65 PONTIAC Parisienne 2-door hardtop, V-8 automatic transmission, custom radio. SALE PRICE $2595

65 PONTIAC Parisienne Custom Sports Convertible. Big V-8. Bucket seats, 4 on the floor, Power Brakes, Power Steering, Custom Radio. SALE PRICE $3195

64 CORVAIR 2-Door Sedan. Custom radio, whitewalls. SALE PRICE $1495

62 CHEVROLET 9-Passenger Wagon. 6-cylinder, automatic, custom radio, power brakes. SALE PRICE $1495

63 PONTIAC 4-Door Sedan, automatic transmission, a nice family sedan. SALE PRICE $1695

63 CHEVY II 2-Door Hardtop. Automatic transmission, custom radio. SALE PRICE $1795

62 PONTIAC 4-Door — Ideal family sedan. SALE PRICE $1295

61 CHEVROLET 4-Door Sedan. Automatic, 6-cylinder, vinyl interior. Nice family car. SALE PRICE $895

60 CHEVROLET 2-Door Sedan, 6-cylinder, standard transmission, 1 owner. SPECIAL $895

58 CHEV 2-Door Sedan, 6 cyl. automatic transmission, custom radio, exterior chrome trim. SALE PRICE $495

65 EPIC De Luxe Model. Radio. A GM import. SALE PRICE $1395

54 CHEVROLET Bel Air 2-Door Hardtop, 6-cylinder, automatic transmission, custom radio. A hard-to-find model. SPECIAL $195

NATIONAL MOTORS LTD.
Your CHRYSLER-DODGE DART-CORONET CENTRE

"For Over Half a Century the Most Trusted Name in the Automobile Industry."

819 YATES STREET
384-8174

NATIONAL MOTORS LTD.

* CONDITIONING
* SELECTION
* PROTECTION
* TERMS
* PRICE

ALL AT
NATIONAL MOTORS

CHRYSLER PRODUCTS

65 CHRYSLER 300 Sedan. Every conceivable luxury option. Cost new $5500. SALE PRICE $3495

65 PLYMOUTH Savoy 4-Door Sedan. Automatic transmission, power steering. Finished in ermine white. SALE PRICE $1995

62 CHRYSLER Windsor 2-door sports hardtop, power steering, power brakes, custom radio, attractive 2-tone. SALE PRICE $1790

60 DODGE 4-Door Sedan. V8, automatic transmission, custom radio, power steering, 2-tone. Only 55,000 miles. SALE PRICE $995

61 VALIANT 4-Door Sedan, finished in a nice blue. Custom radio. SALE PRICE $1095

IMPORTS

64 ENVOY Station Wagon. Nice dual purpose unit. SALE PRICE $1395

61 VOLKSWAGEN De Luxe, sun roof. SALE PRICE $895

60 VAUXHALL Velox. 6-cylinder Sedan. 1-owner, 43,000 miles. This is a case history car in spotless condition. SALE PRICE $895

53 CONSUL. Good economical transportation. SALE PRICE $195

ECONOMY BARGAINS

59 STUDEBAKER Sedan. 6-cylinder, standard transmission. SALE PRICE $295

57 STUDEBAKER Silver Hawk Low Boy. A rare one indeed. SALE PRICE $395

NATIONAL MOTORS LTD.
Your CHRYSLER-DODGE DART-CORONET CENTRE

"For Over Half a Century the Most Trusted Name in the Automobile Industry."

819 YATES STREET
384-8174

1966 MUSTANG. POWER BRAKES, power steering, de luxe interior, vinyl top, 3-speed cruise-o-matic transmission. V-8 289. 658-5822 after 5 p.m.

'64 CHRYSLER WINDSOR HARDtop, 1 owner, 2½ years warranty. Automatic, power brakes and steering, radio and accessories. White with red interior. $3,000. 658-8014.

1959 PONTIAC PARISIENNE HARDtop, V-8, floor shift, bucket seats with console. Exceptional car. 477-4556 after 5.

BARGAIN
1954 Vanguard, push button, radio, seat belts. Top condition. 477-1028.

1961 VOLKSWAGEN DE LUXE; excellent condition. $550 or nearest offer. 382-6445.

'58 CHEV SEDAN. NEW PAINT, radio, low mileage, A-1 condition. All offers considered. 479-6681.

'61 CHEV. IMPALA 4-DOOR hardtop, V-8 stick, power steering, good shape, $1,500. 479-6245.

'59 PONTIAC, $695.
Good motor and tires. V-8. 384-9460.

1962 MERCURY METEOR 4-DOOR sedan, small V8, automatic, low mileage, good shape. 388-2883.

55 FORD V-8 WITH STICK SHIFT. Radio, heater, good tires. Excellent condition. $355.00. 382-3342.

64 VALIANT SIGNET CONVERTible. 1 owner. 25,000 miles. Balance warranty. Must sell. 388-6333.

49 FORD COUPE, DAMAGED. 47 Monarch coupe, needs work. Offers. 382-7207.

ABSOLUTELY IMMACULATE, 1958 Volkswagen. Well taken care of. Low mileage. Top shape. 383-8942.

SMALL DEAL—WILL TAKE 1962 Triumph Herald. Good condition inside and out. 385-0626.

65 VAUXHALL VIVA DE LUXE, approximately 8,000 miles, 67 plates. $1,650. Must sell. 384-1577 after 6.

1964 MORRIS 1100, $1,200. EXCELlent condition. 867 Royal Oak Ave. 479-2959.

1959 BUICK INVICTA. POWER steering and brakes. Excellent condition. 385-3652.

55 FORD COUPE. RUNNING CONdition, V-8, floor shift. $150. 522 Wilson. 384-2523.

'59 CHEV. COUPE. BEST OFFER. 384-5128.

'56 METOR WAGON. NEEDS work. 1224 Pearce Crescent.

57 BUICK 2-DOOR HARDTOP. Good condition. $400. 479-4508.

'59 SINGER. GOOD ALL-ROUND condition. $400. 383-8946.

56 METEOR SEDAN DELIVERY. V-8, standard. $390. 479-7324.

1964 VOLKSWAGEN DE LUXE. Radio, etc. $1,000. 388-6238.

1965 COMET, IMMACULATE. Standard. Radio. $1,995. 478-4039.

63 LARK, $750.
478-1285.

59 HILLMAN MINX. RECONDItioned. 384-9804.

$100 OR NEAREST OFFER — 50 Pontiac sedan, good shape. 658-5591.

1951 MORRIS. GOOD CONDITION. $90. 388-6590.

SUBURBAN
N O R T H
ON
DOUGLAS

1967
COMET Tudor. 6-cyl., automatic. Dark green.
$2895

1967
CORTINA 4-Door. Pure white, near new.
$1895

1965
RAMBLER Classic 660 Sedan. Auto., 6-cyl. Rose.
$2295

1965
COMET Custom Wagon. V8, auto. 1-owner.
$2595

1964
COMET Tudor. 6-cyl., std. trans. Turquoise
$1495

1964
COMET Wagon. Auto., 6-cyl. Pure white.
$1695

1963
METEOR Sedan. 6-cyl., automatic. Very clean.
$1695

1963
SPITFIRE Sports. In flame red.
$1395

1962
PONTIAC Tudor. V8, auto., radio.
$1295

1962
PLYMOUTH Sedan. 6-cyl., std. trans.
$1095

1962
VOLKS De Luxe. In Raven black.
$850

SUBURBAN
N O R T H
ON
DOUGLAS
386-6131

TELMAC
U-N-D-E-R S-E-L-L-S
Much, Much Lower Prices

58 PONTIAC de luxe Value $300	Whls $129
54 PLYMOUTH sedan Value $300	Whls $138
56 AUSTIN sedan Value $450	Whls $198
58 PLYMOUTH V8 2-dr. Value $550	Whls $258
60 PEUGEOT de luxe Value $800	Whls $286
59 FORD sedan Value	Whls $349
63 RENAULT 4-dr. Value $950	Whls $394
60 PLYMOUTH cpe. Value $1100	Whls $497
60 LARK wagon Value $1100	Whls $684
60 BUICK Le Sabre Value $1300	Whls $686
61 CORVAIR de luxe Value $1200	Whls $697
58 CADILLAC Fleetwood Value $1200	Whls $871

ALL WINDOW PRICED

58 Austin — 54 Bristol — 61 Corvair
62 Envoy — 63 Hillman — 62 Falcon
59 Humber — 60 Peugeot — 59 Lark
60 Falcon — 63 Renault — 59 Rapier
60 Lark — 59 Sunbeam — 62 Victor
59 Victor — 60 Vauxhall — 62 Lark
60 Zephyr — 60 Sunbeam — 61 Volvo
58 Volks — 57 Hillman — 61 Monza
59 Austin — 62 Vauxhall — 61 Alpine
60 Alpine — 60 Hillman — 61 Jaguar
60 Rebel — 61 Sunbeam — 62 Volks

N-O M-O-N-E-Y D-O-W-N
FIRST PAYMENT LATE APRIL
PAYMENTS TO 48 MONTHS
Buy Any Car Without a Penny Down and Pay as You Drive

58 Olds — 60 Cadillac — 59 Plym.
59 Ford — 59 Mercury — 66 Olds
60 Buick — 64 Pontiac — 57 Ford
58 Ford — 53 Packard — 59 Chev
60 Plym. — 56 Monarch — 66 Ford
59 Buick — 66 Pontiac — 55 Chev.
53 Pont. — 57 Cadillac — 53 Plym.
58 Dodge — 59 Impala — 57 Pont.
58 Buick — 60 Rambler — 57 Dodge
58 Chev. — 66 Toronado — 58 Plym.
60 Dodge — 57 Chrysler — 54 Ford

T—E—L—M—A—C
"Wholesale"
848 FORT — 385-5441
OPEN EVENINGS

1958 JAGUAR
4-Door Sedan, with all luxury appointments. If you are looking for quality with prestige, here is your car.
$995

SAUNDERS & HITCHMAN
2040 Cadboro Bay Rd.
383-7111

HOUSTON CAR-O-SELL
Where Customer Satisfaction is Guaranteed

65 MUSTANG 289 V-8. 4 on the floor. Priced to sell.
64 GALAXIE 500 Convertible ..$2395
64 VALIANT Signet Convertible $2295
64 PONTIAC Parisienne 4-Door Sedan $2195

Trades—Full Financing
2015 Quadra St. 382-3322
Open 9 a.m. till 9 p.m.

ABOVE-AVERAGE '62 FORD Fairlane sedan V-8, automatic, power steering and power brakes. Custom radio. $1,495.
59 Zephyr, 6 cylinder sedan, $495
56 Pontiac standard transmission 6 with radio. $395. These cars must be sold. All are above-average condition. 385-6934.

ECONOMY CAR
1959 Super Rambler, overdrive, pulmanized, tip-top shape. See at 1937 Taylor St.

MUST SELL 1963 FORD SEDAN, 6 CYLINDER STANDARD, RADIO, NEW TIRES, ETC. BEST CASH OFFER TAKES. OWNER. 385-0554.

'59 IMPALA 4-DOOR HARDTOP. New white paint and red leather interior. 348 V-8 with new automatic, radio, power brakes. 383-6963.

IMMEDIATE CASH OFFERS ON ALL TYPES OF CARS AND TRUCKS, by MAYNARDS. Auctioneers. 388-5191.

'57 FORD 6 STANDARD. $300 OR nearest offer. Ph. 386-2808 after 5.

'62 CHEVY II. IMMACULATE. $1,200. 383-7383.

'67 MUSTANG, MANY EXTRAS, offers. 384-5095 before noon.

'56 METEOR, T-BIRD ENGINE. $250 or best offer. 383-3389.

'57 FORD RANCHERO, $600. '56 Austin sedan, $250. 382-3914.

1963 AUSTIN A-40 — $75
382-5012

EMPRESS MOTORS LTD.
PRESENT

1966
USED CAR TRANSACTIONS
BY
DEALERS
IN
VICTORIA

NO. 1 EMPRESS MOTORS	2658
NO. 2 Dealer	1934
NO. 3 Dealer	1568
NO. 4 Dealer	1032
NO. 5 Dealer	1029
NO. 6 Dealer	907
NO. 7 Dealer	734
NO. 8 Dealer	481
NO. 9 Dealer	352
NO. 10 Dealer	255
NO. 11 Dealer	252
NO. 12 Dealer	158

THESE FIGURES FROM MOTOR VEHICLE RECORDS

YOU TOO
CAN DEAL
WITH THE LEADER

AND
GET A GOOD DEAL
AND
A GOOD DEAL MORE
AT
EMPRESS MOTORS LTD.
900 Fort St. through to View
and
947 Yates St. too.
Phone 382-7121

HORWOOD BROS.
SEE YOU AT
THE AUTO SHOW
FEB. 14-18

65 COMET, only 14,000, original miles, custom radio, white walls $2295
65 MINI MINOR Station wagon 1 owner, like new $1095
63 CONSUL Cortina, new paint real economy $1145
63 CORVAIR sedan, 1 owner. Low mileage $1295
61 CARAVELLE Hard and Soft tops, convertible, low mileage, exceptionally fine condition ..$1095
60 VOLKSWAGEN de luxe, radio $945
59 ZEPHYR Sedan, de luxe interior, low mileage, immaculate condition $995
59 VOLKSWAGEN, radio $895
59 AUSTIN A 55 Sedan, very clean $745
58 CHEV 6 automatic $695
57 PLYMOUTH sedan $395
57 ZEPHYR sedan, 2-tone paint, runs well $345
57 MERCURY 2-door hardtop, V8 automatic $495

USED CARS WANTED
MUST BE GOOD
Austin — MG — Morris
Austin-Healey
Open 9 a.m. to 6 p.m.
810 Johnson 385-1451

HILLIARD AUTO SERVICES LTD. Headquarters for TVR sportscars. Expert repairs to British and European cars. Clean used cars bought and sold.
(opposite the Memorial Arena)
PHONE 383-7811 OR 477-6715

ACADIAN INVADER, 1965, WHITE, red trim, 29,000 miles. Excellent condition. Standard shift, radio, 7 tires (includes snow tires). $1,775. 385-1576.

BURNSIDE TEXACO
1962 VW. Micro Bus, new motor $1495
1959 VW., De luxe, radio ....$ 835
1964 VW., De luxe, radio $1145
Your Volkswagen Specialist, 384-5612

FOR VOLVO
The World's finest car
Call OTTO VERWOOD
DAVID MOTORS LTD.
386-6168 385-7129

1967 JEEP WAGONEER 4-DOOR with padded dash, 2-speed wipers and washers, heater, spare tire, back-up lights, and 12 other extras for $3,926 or in 4 W.D. for $4,116. Victoria Jeep.

65 STUDEBAKER STATION WAGon, 6-cylinder. Must sell, leaving town this week. No reasonable offer refused. 1315 Fort. 385-0009.

'63 FALCON WAGON. IN PERfect condition. $1,395. Phone Esquimalt Service, 383-5651 or 382-7918 evenings.

1963 ACADIAN BEAUMONT HARDtop, radio, heater, immaculate condition. $1,595. 383-6934.

FOR EXPERT VOLKSWAGEN service and repair, see Lou's Texaco Service, 725 Government. 386-1515.

'60 VAUXHALL ENVOY. EXCELlent interior and exterior condition. Reasonable. 386-2812.

1966 TOYOTA STATION WAGON. Under warranty. 4,400 miles. New in September. $2,495. 382-9090.

1965 STUDEBAKER. MUST SELL, leaving town. Buyer take over payments. 388-5667.

U-VIC STUDENT MUST SELL '56 Rambler, automatic. Excellent condition. $375. 385-9916.

VVVVVVVVVVVV

SPEEDWAY VOLKSWAGEN

LOOKING FOR A GOOD SMALL CAR?

HERE'S AN AMAZING VALUE ON 4 ONLY Near New 1966 De Luxe Model VOLKSWAGENS

Original New Price	$2261
Discount	$ 466
YOURS FOR ONLY	$1795

ORIGINAL EQUIPMENT INCLUDES:

- Custom built radio.
- Leatherette upholstery.
- Whitewall tires.
- Undercoating.
- Signal lights.
- Heater and defroster.
- Spare tire and jack.
- Balance of new car Warranty.

COME EARLY WHILE YOU HAVE A COLOR CHOICE.

- Rich deep blue.
- Sea sand.
- White.
- Ruby red.
- Bahama blue.

Nowhere in Victoria is there better value for your small car dollar.

Yes we will accept your trade-in and arrange monthly payments on the balance. These 4 Near New Units won't last long at this price

DROP IN TODAY TO
SPEEDWAY VOLKSWAGEN
"Under the revolving Volkswagen"
971 Yates 385-2415

VVVVVVVVVVVV

BRITISH CAR CENTRE
YATES AT QUADRA
Visit our indoor showroom for USED cars
* * *

66 VAUXHALL Viva, one owner, immaculate condition $1395

63 RAMBLER Classic 2-Door. 24,000 miles, immaculate condition $1395

63 Volkswagen 6-PASSENGER CREW CAB PICK-UP. A real beauty $1395

64 VOLKSWAGEN De Luxe. Ermine white, beige and red interior. Extremely well kept by previous owner $1295

60 RENAULT R-8 Sedan, excellent running order, very clean throughout $895

62 RAMBLER American de luxe 4-Door Sedan. Ideal family unit $995

56 AUSTIN A50. With radio. Excellent 2nd car ..$395

TRANSPORTATION SPECIALS
These units are mechanically sound, at drive-away prices.
55 STUDEBAKER $95
54 HILLMAN $125

Call
GEORGE FINLAYSON
DON PARKER

BRITISH CAR CENTRE
(Div. of Peter Pollen Ford)
Yates at Quadra 384-5555

J. C. MOTORS LTD.

64 RENAULT R 8	$1095
61 METEOR 6, standard	$895
60 DODGE Automatic	$895
60 CHEV. 6 standard	$895
62 STUDEBAKER, 2-door	$795
59 STUDEBAKER Sedan	$495
59 OLDSMOBILE Hardtop	$895
59 FORD 6, automatic	$595
57 BUICK Hardtop	$495
55 AUSTIN Sedan	$250
57 BUICK Convertible	$695
56 FORD automatic	$295
56 CONSUL convertible	$295
55 VAUXHALL, 6 Sedan	$295
51 AUSTIN sedan	$95

887 Yates Street 384-0921

1953 CHEV. HARDTOP, RADIO, standard transmission; 1960 Zephyr, automatic. Both cars excellent. 385-5992.

1958 FORD RANCH WAGON, standard and radio, good condition, new plates, $545. 383-5659.

'59 METEOR V-8, STANDARD transmission, lovely condition, $900. 656-3147.

1962 MINI, RADIO AND EXTRAS, good condition, nearest $800. 477-6021.

$235
1957 Chev. Bel Air. 873 Oliver Street. 382-4034.

1962 RENAULT GORDINI, VERY good condition, 67 plates, $395. 383-4382.

REPOSSESSED AUTOMOBILES from $17 per month. Acceptance Co. Must sell. Credit mgr. 388-5822.

1963 CARAVELLE SPORTS CONvertible. Removable hardtop, radio. $1,295. 477-3122.

1956 MONARCH 2-DOOR HARDtop. Good condition. $395 or will exchange for motorcycle. 382-1342.

1957 CHEV 2-DOOR HARDTOP AUtomatic with chrome wheels, $800 cash. 382-6689.

SACRIFICE SALE, 1965 PONTIAC convertible, low mileage, under warranty, $2,700. 4529 Juniper Place.

ROCK BAY MOTORS
Mercedes-Benz Sales and Service
760 Johnson St. 386-8311

'52 CHEVROLET. TIRES GOOD. Radio. Cash $100; '62 TR4, black, tires excellent, radio, $1,100. 479-3782.

1959 METEOR. VERY GOOD CONdition. $795. 477-2102.

MUST SELL '58 CHEV WAGON, automatic, $485. 383-1924.

'53 FORD TUDOR, GOOD CONDItion. Offers. 656-3793.

FORCED TO SELL 60 DART HARDtop. $785. 388-9901.

1963 FURY 2-DOOR HARDTOP. Immaculate. Offers. 384-8744.

REPOSSESSED CARS, NOTHING down, payments only. 383-1924.

'59 VAUXHALL WAGON, $450. $150 down, $50 month. 385-9090.

'51 CHEV. POWERGLIDE. 1 OWNer. Offers. 382-8921.

'52 OLDSMOBILE. LIKE NEW. Phone after 6. 656-3837.

'57 FORD. GOOD MECHANICAL condition. Needs paint. 382-7827.

1950 PONTIAC. GOOD CONDITION. $75. 384-5400.

PRIVATE SALE, 1956 CHEV sedan, A-1 condition. 386-0265.

1958 CHEV. $140. 479-543.

100 CARS FOR SALE

PETER POLLEN

FORD

BUY WITH CONFIDENCE

Everyone likes doing business with a firm they can trust.

When you purchase a car from us, you can be certain of fair, honest, courteous treatment at all times, we wouldn't have it any other way.

SALE PRICED

67 CORTINA G.T. Only 900 miles on this beauty. As new in every respect. You save $300. SPECIAL $2395

66 FALCON Sedan. The best of all compacts, and this one is as new, driven only 5,000 careful miles. SPECIAL $2195

66 GALAXIE 500 4-Door Hardtop. Completely equipped with every desirable option. New price $4500. SPECIAL $3295

65 PLYMOUTH Sports Fury Hardtop. Only 12,000 miles on this fully equipped luxury model. Including power windows. New price $4700. SPECIAL $3295

65 METEOR 10-Passenger Station Wagon. V8, automatic, radio, plus every conceivable extra. A very hard to find model. New price $4900. SPECIAL $3195

65 COMET Sedan. V8, automatic, radio. Another hard to find model. SPECIAL $2295

64 RAMBLER 2-Door. Snappy V8, radio. SPECIAL $1695

64 FAIRLANE Sedan. V8. An extremely well cared for car. SPECIAL $1695

63 GALAXIE Sedan. Automatic, radio. Driven only 25,000 miles. Immaculate inside and out. SPECIAL $1895

63 MERCURY Monterey Sedan. V8, automatic, radio, power steering, electric rear window. Just has to be the best in town. SPECIAL $2195

62 GALAXIE 500 2-Door Hardtop. An attractive, hard to find model. V8, automatic, power windows, power steering. SPECIAL $1795

62 AUSTIN A-60 Wagon. This is in immaculate condition and very versatile. SPECIAL $995

62 CONSUL 315 Sedan. Radio. An ideal 2nd car. SPECIAL $695

61 BUICK Special Station Wagon. Finished in a very attractive ermine white. V8. Not a ceaner one anywhere and a real buy. SPECIAL $1295

60 MERCURY 9-Passenger Station Wagon. V8, automatic, power steering. Attractive 2-tone. Just the ticket for that large family. SPECIAL $1295

60 CHEVROLET Sedan. A very clean one. Ideal transportation for the budget minded. SPECIAL $995

PETER POLLEN

FORD

1060 Yates, 384-1144

Open Until 9 p.m.

PETER POLLEN

FORD

BUY WITH CONFIDENCE

THIS WEEKS BUDGET SPECIALS

63 CONSUL Cortina. The biggest bargain ever offered by anyone. SPECIAL $595

61 FORD Sedan. Custom radio. A very clean one and just look at this price. SPECIAL $695

60 CHEVROLET Sedan. Another red hot buy. Drive and compare. SPECIAL $695

60 CORVAIR. No bigger bargain anywhere. Come see for yourself. SPECIAL $495

59 FORD Galaxie. A hard to find model, in very clean condition. Automatic, radio. This is a sharp car. SPECIAL $795

59 RAMBLER Station Wagon. This is an excellent unit in very clean condition. SPECIAL $695

58 PLYMOUTH Sedan. V8, automatic, radio. One of the best buys in town. SPECIAL $295

56 FORD. It runs. SPECIAL $95

PETER POLLEN

FORD

1060 Yates, 384-1144

Open Until 9 p.m.

ENSIGN

CHRYSLER PLYMOUTH

MARCH 1st

DEADLINE

for 1967 LICENCE PLATES

GET YOURS

FREE

With the purchase of any top quality used car on the Ensign Chrysler Plymouth giant used car supermarket, a set of 1967 licence plates included in your deal FREE!

ENSIGN

CHRYSLER PLYMOUTH

930 Yates Street 386-2411

'62 MORRIS MINOR CONVERTible. 1-owner, like a brand new vehicle. 25,000 actual miles. 385-4065.

1957 VOLKSWAGEN. CLOSEST offer to $300. 2948 Oriole.

DAVID MOTORS LTD.

LOW MILEAGE
67 VOLVO
DEMONSTRATORS
FULLY EQUIPPED
SAVE $300

Late model, fully reconditioned used cars. All fully guaranteed for 6 months. New 1967 licence plates supplied.

66 ROVER 2000, only 4,000 original miles, just nicely broken-in $3495
65 ACADIAN 2-door hardtop, 283 V8 engine, 16,000 original miles $2695
65 VOLKSWAGEN, like new, no finer, for only $1395
64 VALIANT Convertible V-200 Signet with bucket seats and all extras $2495
64 CHEV. Super Sports hardtop, V-8 automatic, power steering and brakes, console package $2695
63 CORVAIR D-700 sedan automatic with only 17,000 miles $1595
63 HILLMAN Super Minx Station Wagon, 4 door model in mint condition with 23,000 original miles, priced to sell at $1395
62 VOLKSWAGEN Crew Cab, a buy at $995
61 VOLVO 544, 27,000 original miles $1395
60 METEOR 2-door Stationwagon, standard, big 6 $745
60 VAUXHALL Victor wagon, clean unit, economical family car, $495
59 FORD big 6 Automatic Sedan, 1 owner, very clean $795
58 BUICK Sedan, exceptionally clean, grey and white $395

LOGGERS, HUNTERS
FISHERMEN
TAKE NOTE

3—4-wheel drive units, all in 1st class shape, priced from $695 $3195
52 LANDROVER, 64 Landrover, 67 Datsun Patrol.

JUST ARRIVED

See our complete line of DATSUN Cruiser Campers from ....$2395 complete

SEE YOU
AT THE
AUTO SHOW
Feb. 14-18

DAVID MOTORS LTD.
VOLVO — DATSUN
Sales and Service
1101 Yates St. 386-6168
Growing with Victoria

101 FOREIGN IMPORT AND SPORT CARS

1963 MG, NEVER BEEN RACED, excellent condition, low mileage. Will accept trade and terms. 383-5659.

MUST GO TO A GOOD HOME. 1962 Volvo 544 Sport. 382-7887.

1962 AUSTIN HEALEY. GOOD CONdition. 384-9870 after 5 on weekdays.

105 TIRES

$1 DOWN
$1 A WEEK

Buys a New Goodyear Tire
See us for Brake Relining, Wheel Alignment, Shocks and Mufflers
Easy Easy Terms
VICTORIA TIRE LTD.
Government at Herald 382-8194

ONE ONLY 775X14 FIRST LINE whitewall, never used, $30. 652-1478.

4, 670x15 GOODYEAR, $60; 4 600x16 Dunlop, $40. 479-2019.

106 TRUCKS

TRUCKS

64 Chev. ¾-ton, 4-speed, long box, ideal for camper. Very clean $2795
55 Chev. 1-ton van, 4-speed. Ideal for general delivery or horse van.
63 Mercury ¾-ton, 4-speed, long box, excellent throughout. See this one at
HOUSTON CAR-O-SELL
2015 Quadra 382-3522

JEEP PANEL DELIVERY
107 cu. ft. cargo space. Choose from 6 or 8-cylinder motors, automatic or standard $2,995 or lease at $110 per month.
JEEPSTER COMMANDO IS HERE
Victoria Jeep

SEE THE SENSATIONAL DATSUN 1-ton truck line. Pickups, flatdecks, stake sides, vans, camperettes and cruiser campers. David Motors Ltd., 386-6168.

57 FORD 800, 14' FLAT DECK, with hydraulic tail gate, near new tires, clean condition.
George-Eng Truck Sales Ltd.
940 Hillside 385-3054

1961 CHEV ¾-TON PICKUP, EXcellent shape, 4-speed transmission, 6 cylinder, plus extras. Can be financed. 386-5238.

46 FORD ½-TON PICKUP WITH canopy. Body and running gear A-1. New rubber. Best offer takes. 386-0743.

1959 INTERNATIONAL 1-TON stake truck, 4 speeds ahead, $895. 382-5958.

1952 FARGO ½-TON PICKUP. With canopy. Condition good. 656-2118.

1966 VOLKSWAGEN WINDOW VAN, 10,000 miles. 386-8540.

'58 VOLKSWAGEN PICKUP. Phone 477-2539.

'49 AUSTIN ¼-TON. AS IS. 385-8045.

1961 DODGE 100 PICKUP, $1100. A-1 shape. 479-4884.

FORD 4 WHEEL DRIVE ARMY truck, $125. 479-1750.

F.W.D. TRUCK WITH 5-YD. gravel box and hoist, $375. 479-1750.

1960 VOLKSWAGEN PICKUP. 477-2102

'56 VOLKSWAGEN PICK-UP $195. 652-2024

'63 G.M.C. PICK-UP — $1,260. 652-2024.

107 PARTS, ACCESSORIES

OUR NEW LOCATION
2150 Blanshard Street
Your Car's "Heart" is the
BATTERY
For a strong, sure start every time GET an "ACME"
LOWEST PRICES
IN TOWN
Delivered and installed
FRANCIS BATTERY & TIRES LTD.
Retreading Specialists
383-7032

HEAD RESTS
Fits Most Makes and Models
Priced from $7.49 up
D & D TIRE LTD.
Victoria 382-7283 Duncan 746-7191

RINGS, BEARINGS, GASKETS, EXchange brakeshoes, drum turning, pin fitting, valve seat machining.
CORDS PISTON RINGS
at 834 Johnson Street, 383-0011

FULL RACE FORD FLATHEAD, 7,000 miles, $100. Stick for same; Austin A-70 Hereford. Body, power train, motor. (Also for Healey 4). Custom 1958 Ford radio $20. 479-2019.

THE FINEST IN RACING AND rally equipment and all accessories for the sports car driver. Auto Motor Sports, 828 Yates, Victoria.

'57 DODGE CUSTOM ROYAL, $75. 383-0127.

LARGE STOCK OF PLASTIC SEAT covers. Custom built, $17.95. Sandy's Auto Parts, 1028 View St. EV 5-4478

MASERATI CAR HORNS, TRIumph seat belts. Phone evenings, 477-3957.

61 MG PARTS. 478-4227

LANGFORD AUTO WRECKERS 1074 GOLDSTREAM GR 8-2869

FOR SALE '56 MONARCH PARTS, cheap. 383-6729.

108 AUTO REPAIRS, SERVICE, TOWING

FAST TOP QUALITY RADIATOR repairs, body work and painting at Morrison Chevrolet Oldsmobile Ltd., 3050 Douglas at Finlayson. 385-5777.

TRANS-WILL AUTOMATIC TRANSmission specialists. EV 4-2851. Rebuilt auto transmissions from $89.95; tune-ups from $11.95.

MECHANICAL REPAIRS
REASONABLE TERMS
DOWMAN'S SERVICE
724 JOHNSON 383-1411

CLOVELLY
20 YEARS AUTOMATIC TRANSmission repairs. 3477 Quadra at Cook. EV 2-3312.

110 AUTO FINANCING AND INSURANCE

GOOD DRIVERS SAVE MONEY. Allstate Insurance. 385-5451.

112 CARS AND TRUCKS WANTED

Good, Clean
CARS AND TRUCKS
WANTED
Cash in 5 Minutes
— PLIMLEY —
1010 Yates St.

WE BUY
CARS FOR CASH

SPEEDWAY MOTORS
971 YATES STREET

KASH FOR YOUR CAR
Phone KEN anytime.
SUBURBAN MOTORS
386-6131

CASH FOR CARS
All makes and models needed
LANGFORD MOTORS
781 Goldstream Ave. 478-1213

CASH IN A FLASH
FOR CLEAN CARS OR CONSIGN
HOUSTON MOTORS LTD.
2015 QUADRA ST. 382-3522

1948 PONTIAC OR CHEV REQUIRing repairs. Cheap for cash. 386-1038.

TRADE YOUR CAR FOR PREPAID rent in luxury apartment. 384-6949.

113 TRAILERS, MOBILE HOMES, TRAILER PARKS

VANGUARD
Campers — Trailers
Canopy Tops
EXCLUSIVE FACTORY REPRESENTATIVE FOR VANCOUVER ISLAND. BUY DIRECT AT FACTORY PRICES
• LOW DOWN PAYMENT
• BANK FINANCING

BUILD A
TRAILER, CAMPER,
TENT TRAILER OR
CANOPY TOP
Parts and Plans Stocked
See Our Display
S. J. PEDEN LTD.
386-3464
2855 Quesnel, between Market and Topaz. One block east of Douglas.

BOB'S TRAILER SALES

LARGE STOCK of ARISTOCRATS HERE NOW!
See the 10', side dinette ARISTOCRAT PICKUP CAMPER with or without monomatic toilet. We will soon have an 8' 6" model.
ESTAVILLA 12'x60', 3 bedroom $11,295
SPORTSCRAFT 12'x60', 2 bedroom $11,295
KNIGHT 12'x64', 3 bedroom, real clean. See this unit at $10,450
Building a CAMPER or TRAILER? WE HAVE the LARGEST, COMPLETE STOCK of PARTS including DOMETIC gas fridge, installed with exchange $165
386-3623

COME IN AND SEE THE
DATSUN SEAGULL CAMPERS
Sleeps 4, propane stove, sink, ice box, cushions, all beautifully appointed.
Buy Direct and Save
DOMINION MOTORS LTD.
THE MANUFACTURERS OF SEAGULL CAMPERS AND CANOPIES
1812 Douglas St. 385-5012

THEY'RE HERE NOW
The all new '67 SCAMPER TRUCK CAMPER.
We will accept your car or truck in trade.
Avoid disappointment, a small deposit will assure spring delivery.
Easy Terms Available
HOUSTON MOTORS LTD.
Your SCAMPER Franchise Dealer
2015 Quadra St., Victoria
382-3522 phone 382-6742

TOTE-EM TRAILER SALES
NEW and USED TRAILERS and MOBILE HOMES
478-1041 8 mi. N. of Hwy 1

15 FT. MALLARD TRAVEL trailer, sleeps 4. Gas frig, floor furnace, 2 gas tanks, electric brakes, 12 and 115 volt lighting. $1,500. 388-5643.

HOUSE TRAILER, 40' X 8', 2-BEDroom, fully furnished, wall-to-wall carpet. Excellent condition. Ideal for couple with 1 child. $3,950. 656-3478.

TRIANGLE TRAILER SALES
NEW and USED MOBILE HOMES
478-1774 2435 Trans-Canada Hwy

LOGWOOD TRAILER SALES
PARTS — PROPANE — RENTALS
Hwy No. 1 and Millstream Rd.
478-6841

DO IT YOURSELF
Camper and Trailer Parts
Bob Fennell — 658-5459

22-FT. HOUSE TRAILER FOR sale. Take over payments. Call 388-0820 between 6 and 10 p.m.

1965 DODGE WITH OVERCAB camper. Real clean, $2,995. Also Aljo trailer. Victoria Jeep.

8 FT. PICKUP CANOPY, $50. Ideal for campers, deliveries, etc. 383-0891 or 388-4477.

WANTED — COLLAPSIBLE TENT trailer, sleep 6. 479-6272.

WELL-BUILT UTILITY TRAILER, 4x6. 477-4550.

116 HOTELS

ALBANY HOTEL, 1021 GOVERNment Street, 385-3071. Clean sleeping. From $32.50. B.C. Land.

117 COTTAGES, CAMPSITES, SUMMER RESORTS

SUMMER HOME
5½ ACRES
One mile from Qualicum Beach on new highway, 4 room furnished cabin, ready for summer holidays. Full price $5,500; $2,000 down. Phone C. McCRORY, ISLAND HOMES LTD., 386-7545, res. 385-8260.

120 ROOM AND BOARD

VACANCY AT ROCCABELLA, 777 Blanshard St. Large room, hot and cold water, 1 flight of stairs. Excellent board. $35 a week. Telephone 385-8080.

DE LUXE BOARDING HOUSE. Lunches packed. Parking. Cablevision lounge. Good food. Friendly atmosphere. Close in. Men. 383-5684.

ROOM AND BOARD IN WARM, comfortable home. TV lounge. Good meals in a home away from home. 132 Dallas Road. 384-7201.

ROOM AND BOARD — ELDERLY people, single or double; good meals. Two buses. Fairfield. 385-9544, 385-1136.

ROOM AND BOARD IN QUIET, private home. Oak Bay waterfront. Ph. 385-8537.

120 ROOM AND BOARD

YOUNG MAN WANTS ROOM AND board. Phone 384-6688.

CRAIGMYLE — 1037 CRAIGDARroch. Hot and cold water. 385-9081.

NICE ROOM. GOOD MEALS. MEN. 388-5077.

ROOM AND BOARD. 386-7418.

PRIVATE ROOM. EXCELLENT board, $80. 383-8406.

ROOM AND BOARD FOR YOUNG gentleman. 385-5625.

LARGE ROOM, GOOD BOARD. Near bus. TV. 385-6161.

ROOM AND BOARD FOR YOUNG working men. Ph. 384-6663.

121 ROOMS TO RENT

HARRIS GREEN APTS.
Nicely furnished single and double sleeping rooms for working men. Shower and bath. Laundry facilities. Off-street parking. 921 Pandora. Ph. 385-9090.

COLONIAL INN
All the comforts of home with hotel service.
770 Government 384-7151

$30 PER MONTH — MATURE, quiet person. 383-0277. 819 Walker Street.

WARM SLEEPING ROOM FOR gentleman. Carport, close in. $10 a week. 383-4093.

CLEAN, NICELY FURNISHED room, $25. 1258 Balmoral. 383-7058.

CLEAN FURNISHED ROOM ON Cook-Maplewood. 386-0462

$10 PER WEEK. SINGLE WORKing girl only, own bath. 383-4826.

2 SEPARATE SLEEPING ROOMS, $35 each. 385-6984.

123 CONVALESCENT, REST HOMES, PRIVATE HOSPITALS

LOVING CARE FOR MOTHER OR father in a small, private rest home in Fairfield. Close to parks. Tray service. 24 hour personal care. Reasonable rates. Call Mrs. Mack for appointment. 383-9315.

GORGE HAVEN, MEMBER BCRA. Have 2 semi-private vacancies; 1 for lady and 1 for gentleman. Available March 1st. 24-hour personalized care. Excellent meals. Waterfront views. 384-7714 anytime.

PRIVATE ROOM UPSTAIRS FOR lady. Nursing care if needed. Diets arranged. Price reasonable. Victoria Press, Box 384.

PRIVATE, VACANCY IN BEAUTIful, modern rest home. 385-1889.

COLINSON LODGE, MAIN floor. Private, semi-private. 385-1514.

VACANCY, ELDERLY PERSONS, private rooms. 383-7514.

125 HOUSEKEEPING ROOMS TO RENT

RITZ HOTEL
710 Fort St. 383-1021
Large, bright, convenient housekeeping rooms and suites for rent. Near Eaton's, Safeway, and with elevator service. Day, week or month. Call anytime.

SCOTT APARTMENTS
Extra large LHK rooms for middle aged or elderly tenants. Hot and cold water, gas ranges, cablevision all rooms. $9.50 to $12.50 weekly. 382-1221.

CLEAN, COMFORTABLE, QUIET. Community kitchens. Downtown location. Devonshire House. 730 Fort. 385-9128.

CLEAN AND WARM
Everything supplied, $35. 2561 Government St. 478-1507.

ONE ROOM AND KITCHEN, BELmont. Also one room. Fridge. Cooking. Battery. 477-2853.

BRIGHT WARM ROOM CLOSE TO Buildings. Fridge, everything found. 383-8008.

SMALL CLEAN 2-ROOM SUITE, available now. Cadboro Bay Rd., near shopping centre. 477-3310.

28 MENZIES. BRIGHT CLEAN room. All found. Fridge. $35.

FURNISHED ROOM, FOR WORKing man, $30. 1050 Queens.

$28. CLEAN ROOM, 1130 VIEW. D. Hawkes Ltd. 386-0588.

ALL FOUND, WARM, SEA-VIEW, clean, central. 382-8541.

225 QUEBEC, ALL FOUND, SINK, stove, fridge, $35. 383-8080.

128 APARTMENTS TO RENT FURNISHED

FOR VICTORIA'S
FINEST
FURNISHED SUITE
Call
THE SIMCOES
440-450 Simcoe 385-3111

ROYAL VICTORIAN
MOTEL and RESTAURANT
Bachelor and family suites, fully furnished, bus at door. Maid service if required.
385-5771 280 Gorge Rd. East

WHY PAY HIGH RENT?
New, nicely furnished 1-bedroom $97. Garden Park Loval, 2 Blocks from Town and Country, 6 Blocks from Mayfair. Cablevision. Adults only. 384-5059.

NOR-GARDEN COURTS
Sidney, B.C.
Phone 656-3612 or 656-2864

SEA VIEW
2-bedroom suite. Walking distance Jubilee Hospital. Central, quiet, residential district.
382-1371.

LANGFORD 2-ROOM SUITE, private bathroom, garage, light, $50. Men only. 478-3101.

PARTIALLY FURNISHED 2-BEDroom duplex, comfortable. James Bay. 384-0157.

FURNISHED SUITES: 2 BEDrooms $85; 1 bedroom $85; bachelor $75. 388-6122.

UPPER 3-ROOM SUITE WITH bath. Available March 1. 1238 Queens. 382-2858 after 4.

GORGE VALE APARTMENTS
1180 Colville Rd., 383-3139
De luxe 2-bedroom suite.

BACHELOR SUITE DOWN TOWN block. 1 person. Only $47. Caretaker at 382-9616.

$85. BY PARLIAMENT BUILDings, ground, 3 rooms, own entrances. Parking. 386-0458.

CLEAN UPPER THREE ROOMS and bath, heat, water. Esquimalt. $80. 383-3330.

3-BEDROOM APARTMENT. SUIT 3 or 4 ladies. 946 Ellice. 385-4520.

1-BEDROOM SUITE 343 MICHIgan. 385-2865.

3-ROOM SUITE, FAIRFIELD, $65 per month. 414 Durban. 385-1894.

2 ROOM BASEMENT SUITE. MAN preferred, $45. 384-6801.

2 ROOMS, ESQUIMALT, $35. 479-6754.

3-ROOM SUITE, $80. 1660 ISLAND Highway. 478-3333.

BACHELOR, $45. PARK AND SEA. Close in. 344 Cook. 384-2832.

TWO-ROOM SUITE WITH BATH, own entrance, heated, $55. 383-3080.

129 APARTMENTS TO RENT UNFURNISHED

PRINCESS PATRICIA APTS.
701 Esquimalt Road

1-BEDROOM SUITES
$105, $108, $110

2-BEDROOM SUITES
$170, $178
Only 5 Left

3-BEDROOM
2 BATHROOMS
$195 and up

Resident Manager
382-2228

West Bay Investments Ltd.

3-ROOM SUITE, UPSTAIRS, ELECtric stove and fridge. Cold water included. $65. 385-8984.

BEACH DRIVE. 2-BEDRM SUITE, sea view. $130. 386-9207.

ONE-BEDROOM SUITE. $65 A month. 385-6026.

NICE 2-ROOM SUITE. PRIVATE entrance, on bus line. 384-8871.

UNFURNISHED 3-ROOM SUITE. $50 monthly. Phone 382-4714.

129 APARTMENTS TO RENT UNFURNISHED

CHRISTIE POINT
APARTMENTS
WATERFRONT
PORTAGE INLET

3 Bedroom TOWNHOUSES
FAMILY AND ADULT
ONLY—$155

FEATURES:
Cablevision
Washer and dryer
Kindergarten
Baby Clinic
Boat Dock
Hobby Room
No Through Traffic

OFFICE — 385-0644

NO PETS

MARCH 1ST
WILL SOON BE
HERE

Will you be living graciously IN THE ROYAL ARMS?

Here's your chance to move into a BRAND NEW APARTMENT, the Royal Arms, situated at the corner of Yates and Fernwood . . . high on the hill with pleasant outlook. Everything you could want for convenience and comfort, with Cablevision, Free Laundry Facilities, new B.C. Tel Enter-com system of entry control. Ready March 1st.
Bachelor Suites from $72.50
1-Bedroom Suites from $97.50
2-Bedroom Suites from $140.00
76 De Luxe Suites in all.

For Rental Information:
Mr. R. Osland . . [illegible]
Mr. George Young . [illegible]
Mrs. Graves . . . [illegible]
Mr. E. Vanzanten . [illegible]
Or call DMD at . . 382-9282

KING ARTHUR APTS.
1660 Fort Street

The ultimate in apartment living — conveniently located close to shopping and transportation.
Features:
Controlled entrance
Cablevision
Individual heat control
Balconies
Resident caretaker — Suite 210
Available now —
1-BR from $112.50
2-BR from $140.00
Call Rental Department anytime,
BROWN BROS. AGENCIES LTD.
1125 Blanshard Street 385-8771

PANDORA VILLA
1130 Pandora Avenue

Walking distance to the heart of the city's business area. This fully soundproofed apartment still has a few very attractive one-bedroom suites from $98.00 and a two-bedroom suite at $150.00.
SPACIOUS SUITES—
Hardwood or carpeted floors
Drapes
Balconies
Cablevision
Controlled entrance
Resident caretaker—Suite 108,
or
Call Rental Department anytime
BROWN BROS. AGENCIES LTD.
1125 Blanshard Street 385-8771

NEWTON
GARDEN VILLAGE
1738 NEWTON ST.
Near
Royal Jubilee Hospital

FEATURING:
Cablevision, heated year-round swimming pool, three children's playgrounds, individual heat control, private patios, laundry facilities, drapes to all windows.
FAMILY AND ADULT BLOCKS
For information please phone
Mr. Hay, 385-9478
NO PETS
Westott Rentals

THE
SIMCOES
292 Suites of Homelike
Comfort
• Bachelors from $105
• 1-Bedroom $115 to $155
• 2-Bedroom $155 to $195
INCLUDES
• Swimming Pool
• Sauna Baths
• 9000 sq. ft. garden courtyard
LORD and LADY SIMCOE
450-440 Simcoe St.
385-3111

CARLYLE APARTMENTS
230 Oswego Street
BRAND NEW
Move in soon to a never-been-lived-in apartment. All the latest conveniences:
Quiet location
Elevator
Spacious rooms
Cablevision
Individual heat control
Controlled entrance
1 BR. from $110.00
2 BR. from $138.00
Resident caretaker — Suite 203
or
Call Rental Department anytime
BROWN BROS. AGENCIES LTD.
1125 Blanshard Street 385-8771

BEAUTIFUL
LA MAISON BLANCHE
Apartment-living at its most convenient. 1-bedroom suite, $125 per month. Burdett at Quadra, close to town, theatres, churches. Resident manager, Mr. Woolsey, 386-9218, or DMD at 382-9282.

BEACON ARMS
LOOKS AT THE PARK!
$80 per month bachelor suite available in this attractive new apartment bldg. Rupert St. at Heywood. Watch soccer games from the rooftop lounge. Call resident manager, Mrs. Graves, 384-0829, or DMD at 382-9282.

570 SIMCOE ST., TENANT-CAREtaker wanted for small rooming house. Unfurnished 1½ bedrooms, living room, cabinet kitchen, electric range, washing machine. Hot water OOM heating. Utilities included in rent of $65 per mo. Available March 1. Rithet Agencies Ltd., 382-4251.

One and two bedrooms,
NOR-GARDEN COURT
Sidney, B.C.
Phone 656-3612 or 656-2864

NEWLY-DECORATED, GROUND floor, 1-bedroom suite. New floors, W to W carpets in bedroom. Stove, fridge, O-O-M heat, fireplace. Ocean view. Quiet district. Adults only. $85. 46 Paddon Ave. off Dallas Rd. For appointment to view call 389-5761.

VICTORIA'S SMARTEST
A few 1-bedrooms only. Fully de luxe. $127.50 to $135. William Fraser Tolmie. 477-6323.

1-BEDROOM SUITE ON WILLOWS Beach, older people preferred, $133, to include hydro, cablevision and carport. Apply 2350 Beach Drive or phone 382-9090.

412 Gorge W. 3-bedroom apartment, beautiful water view. Heat supplied. Immediate possession. D. Dowsley, 382-7276.
Town & Country Realty Ltd.

THE BELGROVE — 1-BEDRM, over-sized. 1503 Belcher at Oak Bay Ave. Inc. heat, elevator, bus. Call Mrs. Ela Wyle, 382-7405.

6 ROOM SUITE, $115 MONTH, stove, cablevision, waterview. For more information phone 383-8288.

AVAILABLE MARCH 1. DE LUXE 1 bedroom suite in new apartment. 386-6453.

LYNMOUR MANOR
Bachelor suite $68. Near Jubilee Hospital. Phone 383-5928.

LARGE 2-BEDROOM SUITE. SUIT older couple. Close to town and bus. $90. 477-2833.

NEAR PARK, QUIET, WARM, self-contained. 384-3531, 384-0886.

WARM, ROOMY, BACHELOR suite, for middle-aged lady. 386-0403.

129 APARTMENTS TO RENT UNFURNISHED

NORTH WEST TRUST
717 Fort St. 386-3534

"Managing Property from Victoria to Winnipeg"
offers

CHARTER HOUSE
435 Michigan St. 384-8923
Studio $82- $90
One-Bedroom ....$100-$120
Two-Bedroom ....$138-$155

and

REGENT TOWERS
415 Michigan St. 383-6216
Studio $80- $87
One-Bedroom ....$104-$116
Two-Bedroom ....$135-$149
(1½ baths in two-bed suites)

BOTH HIGHRISE
APARTMENTS FEATURE
• Controlled entrances
• Heated swimming pool
• Automatic elevators
• Balconies
• Free parking
• Sun drapes
• Downtown 5 minutes
• Convenient shopping
• Cablevision
• Guest suites

ENQUIRIES DAILY
10 a.m. to 5 p.m.

Evening Viewing by Appointment

MR. G. R. DOUGLAS
Property Manager

NORTH WEST TRUST CO.
717 Fort St. 386-3534

BECKLEY MANOR
548 DALLAS ROAD
SPACIOUS LIVING ROOMS
LUXURIOUS BATHROOMS
1-Bedroom Suites from $130
WITH WALL-TO-WALL RUGS
8TH FLOOR UP FROM $140
Fruitwood Kitchen Cabinets
Self defrosting fridges
30" Automatic Ranges
THREE ELEVATORS
"Indoor" year-round controlled swimming pool and saunas.
Cablevision
Free laundry facilities
Covered parking $5
Open parking Free
ROOF LOUNGE
TENANTS' ACTIVITIES
ROOM
ADULTS ONLY—NO PETS
Walter Thorne—384-1832
Westott Rentals
Manager and sole agent.

PENTHOUSE AVAILABLE
RUDYARD KIPLING
Here is your opportunity to enjoy all the advantages of truly luxurious living. Over 1,800 sq. ft. of living space featuring 2 bathrooms, 3 bedrooms, raised fireplace.
SUPERINTENDENT, 386-3618
1430 Beach Drive

PACIFIC SHORES
2181 Haultain
Large 2-bedroom suite, ground floor, $125 . . . 2-bedroom suite $115 . . . 1-bedrm suite $97.50 or $110. Phone 383-0071.

MONTREAL TRUST
1057 Fort 386-2111

EL MIRADOR
APARTMENTS
777 COOK STREET
One of Victoria's most modern apartment blocks. Walking distance to town and park. Your choice of wall to wall carpets or gleaming oak floors.
ATTRACTIVE 1-BEDROOM SUITE
$113
CONTROLLED ENTRANCE
ELEVATOR, INDIVIDUAL HEAT CONTROL, ROOF LOUNGE
CABLE TV, FREE LAUNDRY FACILITIES
A VERY ATTRACTIVE BLOCK
Manager in attendance
or call rental agents
P. R. BROWN & SONS LTD.
762 Fort Street 385-3435

GOODACRE TOWERS
850 and 860 DOUGLAS STREET
Directly opposite Goodacre Lake in beautiful Beacon Hill Park. Just a few minutes walk from the heart of the city's business area.
A limited number of large attractive studio suites.
One-bedroom suites (choice of three plans). Two-bedroom suites (choice of two plans). All the customary amenities of highrise living.
Manager and staff in attendance. Office hours 9 a.m.-5 p.m., Monday to Saturday. Sunday and evening viewing by appointment. Phone 385-6111 for enquiries.

THE PARK PACIFIC
685 Niagara Street
Walking distance to Beacon Hill Park and Dallas waterfront. Very attractive block — open daily for your inspection:
Controlled entrance
Elevator
Individual heat control
Cablevision
Resident caretaker — Suite 102
1-BR from $118.00
2-BR from $145.00
Call Rental Department anytime,
BROWN BROS AGENCIES LTD.
1125 Blanshard Street 385-8771

VANMERE MANOR
1013 Vancouver St.
De luxe modern 1-bedroom suite, expensive fixtures, cablevision, electric fireplace, 5 mins. walk city centre. $115 a month.
383-0834 382-4796

GORGE VALE APARTMENTS
1180 Colville Rd., 383-3139
Large, 2-bedroom suite. Balcony, electric entrance, built-in china cabinet, wall-to-wall carpeting. Free laundry, cablevision, and parking.

BASEMENT SUITE, ONE BEDroom, no stairs, electric stove and fridge, automatic laundry and cablevision. Adults only. Apply Suite 3, Fairhill Apts., 2708 Cook St. $77.50.

AVVAILABLE MARCH 1
1021 COOK—1 BDR., RANGE, fridge, $70; Bell Blk.—Oak Bay, 1 bdrm., rge., $75.
ROYAL TRUST CO. 388-4311

CHARMING, SPACIOUS 1-bedroom suite. Foul Bay Rd. $115 including carport and cablevision. Available March 1. Ph. 386-7443 after 3 p.m.

NEWLY DECORATED 4 ROOMS and bath. Self-contained $75. Adults only. See suite 1, 2908 Cedar Hill Rd.

$85. 1 BEDROOM SUITE IN QUIET warm modern block—near sea, park, stores, buses; Laundry, TV hookup, carport available. 382-3350.

BASEMENT SUITE, $80. PRIVATE entrance. Carport at door, own thermostat, heat, water, and utility room included. 384-6772.

4 MI. FROM CITY ON BUS LINE, self-contained ground floor, bachelor suite. Garage. $25. 479-4720.

$70, ONE BEDROOM, LARGE LIVingroom, fireplace. 1037 Moss St. Phone 385-7589.

SPACIOUS 1-BEDROOM SUITE. Utilities included. $65. 382-4821.

1-BEDROOM UPPER, 2-BEDROOM lower duplex. 382-4821.

129 APARTMENTS TO RENT UNFURNISHED

COMPARE FIRST . . .
THE REMBRANDT
1475 PANDORA AVE.
LARGER KITCHENS
WIDER HALLWAYS
LARGE 14'x11' BEDROOMS
COMPLETELY SOUNDPROOFED
ELEGANT LOBBY AND LOUNGE
ADJACENT TO SUPERMARKET
ACROSS FROM STADACONA PARK
Call Today
THE REMBRANDT
Suite 108 383-8808

CHILDREN WELCOME
SPACIOUS 2-BEDROOM SUITES
AND 3-BEDROOM TOWN HOUSES
All suites equipped with washer, dryer, colored plumbing and appliances. Heat and hot water included. Pool. Ample parking. Fully equipped playground. Balconies or patios. Cablevision.
BURNSIDE GARDENS
Burnside at Tillicum — 384-0094

THE ROYAL LANCER
1527 CEDAR HILL CROSS RD.
1-Bedroom Suite, $102.50
Including range, fridge, free laundry facilities, drapes, elevator. Intercom to locked front door.
See resident manager or call 477-1778

PARK AVE. APARTMENTS
1653 OAK BAY AVE.
Large 2-bedroom suite
Cordial atmosphere—scenic view—on bus line—elevator—controlled entrance—all de luxe features. 386-5020 or 479-3688.

HOMEFINDERS
$75 a month. 1-bed apartment, large living and dining room, own entrance. Call
MARGARET WILSON, 388-4401
Shirley Philips' Homefinders Ltd.

ONE-BEDROOM SUITE. UPPER Quadra. Electric stove and fridge. Heat and water included. Washing facilities. Phone 385-1269.

MODERN 1 BEDROOM SUITE. $95. All conveniences. 1100 block Hillside. 386-7379 or 388-8471.

130 APARTMENTS WANTED

ROCKLAND — ST. CHARLES AREA Working girl, 25, requires upper bachelor or small 1-bedroom suite, self-contained, semi-furnished, $60-$65 a month. 477-1177.

131 DUPLEXES TO RENT

WATERFRONT, OAK BAY, LOVEly 2-bedroom duplex. $150 includes heat, fridge, stove and cablevision. Attractive grounds. Suit retired couple or widow. 384-6941.

LARGE, MODERN, 1-BEDROOM, fridge, stove, Oil-O-Matic heat, basement. $75 includes water. References please. 143 Lurline. 477-2387.

$85. 2-BEDROOM SIDE-BY-SIDE. Esquimalt. Auto heat, fireplace, cablevision. Available March 1. 382-0020.

UPPER DUPLEX, UNFURNISHED, 2-bedroom, James Bay. March 1st. $70 per month. 477-3562.

SIDE-BY-SIDE DUPLEX, 2 BEDrooms. Electric range, washer, oil heat, $70. 946 Caledonia Ave.

MODERN 2-BEDRROM SIDE BY side duplex, full basement, $92.50 per month. Call 383-9385.

$70—2-BEDROOM HEATED UPPER duplex, fridge, stove, two children. 383-2325.

$70 — NEW, MODERN, HEATED, fridge, range, on Glen Lake. Adults only. 478-2095.

ATTRACTIVE MODERN 2-bedroom duplex. 383-1068.

132 HOUSES TO RENT FURNISHED

HOMEFINDERS
$250 a month. 3 bedroom plus family room in Oak Bay, fully furnished.
$200 a month. Available March 1, 4 bedrooms, 2 baths, fully furnished in Oak Bay area.
$80 1-bedroom apartment, available March 1, Oak Bay. Utilities included.
Call MARGARET WILSON 388-4401
Shirley Philips' Homefinders Ltd.

CRAIGFLOWER MOTEL, 1- OR 2-bedroom cottages from $80 up mo. 384-6330.

2-BEDROOM HOUSE IN THE country. 652-2205.

133 HOUSES TO RENT UNFURNISHED

NICHOLSON ST. OFF QUADRA (Saanich). Modern side-by-side duplex. 1½ bedrooms, small living room, cabinet kitchen with electric range. OOM space heater, carport. Adults. Available 1st March. $100 per mo. Rithet Agencies Ltd., 382-4251.

2-BEDROOM WATERFRONT home, Gulf Islands, oil kitchen range. Fireplace. $50 per month. Also small furnished cabin. Phone 538-2347 or write L. Brackett, Port Washington, B.C.

IMMEDIATE POSSESSION, 3 bedroom home plus garage. Well landscaped. Located off High Quadra. To view drive by 989 McBriar St. or phone 384-3949 between 10 and 12 noon.

3-BEDROOM HOUSE, $150; 2 children accepted; McKenzie and Quadra area; partially furnished; 6 months minimum, 12 months maximum. 388-3524, 9 to 5.

MARY ST. — 3 BDRM., RGE., fridge. Avail. Mar. 1 — $85. 907 North Park — SxS duplex, $45. Lower Duplex — $50. Royal Trust Co. 388-4311.

4-ROOM BUNGALOW. OIL HEAT. Adults. References. Gorge area. Reply Victoria Press, Box 347.

3 BEDROOMS, AUTOMATIC OIL heat, gas range, hot water. Burnside area. 388-4090.

2-BEDROOM HOUSE. OIL HEAT, hot water. 801 Front Street.

134 HOUSES WANTED TO RENT

IF YOU CANNOT SELL YOUR home we have reliable clients waiting to rent. Phone Mr. Keen, Boorman Investment Co. Ltd., 386-7521.

RETIRED COUPLE WISH HOME where they can keep 2 horses. Victoria Press, Box 365.

3 LADY SCHOOL TEACHERS REquire 2-bedroom furnished house. Moderate rent. 383-2080 after 5 p.m.

WANTED BY MARCH 30th — 2-bedroom house, basement, vicinity of S. J. Willis School. 385-8288.

135 APARTMENTS AND SUITES FOR SALE

LARGE 2-BEDROOM VIEW SUITES. Adults. 612 Fernhill. 386-8462.

LARGE 2-BEDRM VIEW SUITES. Adults. 612 Fernhill. 386-8462.

137 HALLS, STORES AND OFFICES TO RENT

SMALL OFFICE IN DRS.' BUILDing, 2 and 3 rooms, 234 sq. ft. to lease. Good location on Yates, close to Cook St. For details phone 383-6713.

$50. BRIGHT FRONT, MODERN, second floor, heated office in 700 block Fort St.; over store. C. N. Montague Co., 384-9318.

SMALL OFFICE IN DRS.' BUILDing, 2 and 3 rooms, 234 sq. ft. to lease. Good location on Yates, close to Cook St. For details phone 383-6713.

FIRST FLOOR OFFICE SPACE on Fort near Cook. Parking available. Montreal Trust Co., 386-2111.

1,500 SQ. FT. 10-FT. CEILING, drive-in access, suitable for workshop or storage. 384-3836 days.

STORE AT 1309 BLANSHARD ST. 385-5858.

MODERN STORE, 560 SQ. FT., Quadra at Hillside. 382-6745.

THE PHONE NUMBER

TO REMEMBER—386-2121

CLASSIFIED WANT ADS

141 MORTGAGE LOANS AND INSURANCE

2nd MORTGAGE LOANS
FROM PRIVATE FUNDS
WITHOUT BONUS
At a fully disclosed and reasonable interest cost chargeable only from the date of loan to the day of payoff. May be paid off any time without penalty.
I CAN USUALLY OBTAIN A HIGHER PRICE for your second mortgage or agreement. VICTORIA and UP-ISLAND. Your document can be appraised for immediate sale for cash without obligation or I will arrange a loan against the document to save you money if this plan is best for your circumstances.
REFINANCING A SPECIALTY
COUNTRY MORTGAGES
GULF ISLANDS, SALT SPRING, SIDNEY, SHAWNIGAN, SOOKE, LANGFORD, METCHOSIN
VACANT LAND AND
LAND DEVELOPERS'
LOANS ANYWHERE
Please call Mr. Thomas at
DOUGLAS HAWKES LTD.
817A Fort St., 384-7128; res. 479-6382

CASH
FOR
Mortgages and Agreements
If you have a first or second mortgage or an agreement for sale on which you are receiving monthly payments but would now like to have all your cash at once—then phone to 385-6741 or evenings 383-5884 for a quick decision and immediate cash.
J. DON SMITH
Northwestern Securities Ltd.
909 Government St.

We have many clients wishing to invest $4000 to $8000 in EXCEPTIONALLY WELL SECURED first Mortgages.
If your requirements to complete purchase or refinance, qualify for PREFERRED RATES, why not give us the opportunity to assist you.
Pemberton, Holmes Ltd.
Mortgage Bankers
384-8124

MONEY TO LOAN
FOR ALL TYPES
OF
MORTGAGES
EASY REPAYMENT
CURRENT RATES
P. R. BROWN & SONS LTD.
762 FORT STREET 385-3435

MORTGAGE LOANS
First mortgages available up to any amount at current interest rates. Quick decisions.
BROWN BROS.
AGENCIES LTD.
1125 Blanshard St. 385-8771

We pay cash for mortgages and agreements, money for new first and second mortgages, current interest rates, repayment terms to suit you. Ph. Eric Charman, 385-9765. FAIRFIELD REALTY LTD., 335 Cook St.

B.C. LAND MORTGAGE DEPT. has private funds for 1st mortgage investment. Lowest rates — prompt decisions — any area. Call Mr. W. O. Cameron, 852 Government St. 388-5355.

MONEY TO LOAN ON MORTgages, quick decisions, also agreements and mortgages purchased for cash. See us for top price.
A. BERNARD & CO. LTD.
655 Fort Street 384-9888

MONEY AVAILABLE FOR NEW mortgages or purchase of existing mortgages, agreements for sale. All enquiries confidential. Quick decisions. Phone 388-0711.

HAVE $3000 TO INVEST IN 2ND mtge. Ted Bowden. 385-6290.

INVESTOR BUYS MORTGAGES ON newer homes. 383-4339.

142 WANTED TO BORROW

Seven-month Mortgage due September 10, 1967, $10,000 1st mortgage payable interest only at rate of 10%. Security, near new home, 3 ac. and business on Salt Spring Island, value $25,000.
$8550 buys $9773 first agreement of sale. Payable $1620 per year including 6% interest. Security, 3 lakefront lots on Shuswap Lake plus ½ acre across road. Value around $21,000.
For further information call L. Thomas at Douglas Hawkes Ltd., 817A Fort St. 384-7128 (Res. 479-6382)

RELIABLE COUPLE WISH TO borrow $4,000. Have collateral. Victoria Press, Box 387.

143 MISCELLANEOUS PROPERTIES

FOR RENT 7 ACRES FOR HORSE pasture etc., corner of Carey Rd. and Kenneth; also for rent 20 acres on Prospect Lake Rd., completely fenced with 1 small building—next to Newman Turkey Farm; also large concrete and aluminum building, 100x150, suitable for pigs, dogs, cattle, etc., at Glen Lake district. For appointment 384-7687.

GOING CONCERN
Age forces sale of good small greenhouse operation. Over 4,000 ft. of glass. Automatic heat controls. Complete stock. On half an acre.
$16,000
Mr. Hamilton
383-7174, 385-8588.
F. N. Cabeldu Ltd.

144 REVENUE PROPERTY

27,000 GR.
CENTRAL LOCATION
SIMPLY TERRIFIC 18-suite apartment. Mostly two bedrooms. One EXTRA LARGE three bedroom suite. ELEVATOR, CABLEVISION, BALCONIES, WALL-TO-WALL carpets. This block is the finest available and shows an excellent return on investment. For appointment to view, call Stu Purches 385-6381 or 383-2684.
WILSON-PURCHES & ASSOCIATES LIMITED.,
SUITE 255, 702 FORT ST.

8 SUITES
ESQUIMALT
This 5-yr.-old block has a net return of over 13% with even further possibilities. Six 1-BR suites at $78; 1 at $80; 2-BR suite at $95 pm.
FULL PRICE
$50,000
Excellent financing may be arranged. For further information call JOE MANTON at 385-4271.
J. H. WHITTOME & CO. LTD.,
706 FORT STREET.

INCOME
ROOMING HOUSE
A RARE FIND!
If you are looking for an investment and living quarters, let us show you this rooming house which produces $270 per month with little or no work. Centrally located, fully furnished. Full price only $17,000 with terms.
BILL HUGHES — 388-4204
Bastion Square Properties

16 SUITES—OAK BAY
A most attractive modern apartment with 6 2-bedroom, 5 1-bedrm and 5 bachelor suites. All suites are unusually large and easily rented. This building is just 8 yrs. old and in spotless condition.
FULL PRICE $147,500
S. W. ANDERSON LTD.
384-9328 Res. 382-8817

735 Queens—Full basement, Oil-O-Matic, 2 full bathrooms. Revenue or revenue and living quarters. Shown by appointment only. "Army" Armstrong, 385-1448, res. 479-2655.
Gardner Agencies Ltd.

DUPLEX
FAIRFIELD
Quiet Gonzales Hill location. Modern and in prime condition. Newly decorated with 3 bedrooms on one side and 2 on the other. Full price $21,950. Ph. 477-4342.

UP AND DOWN DUPLEX, 5 rooms downstairs, 3 up with kitchenette and full plumbing. Rented. Full basement, oil heat, 2 gas ranges and 1 frig. In good district, close to city. Buy from owner. Full price, $11,500, all cash. 385-0257.

Andy Stephen Looks at TV

The clamor for better television fare was partially answered Sunday with a gutsy Experiment in TV.

NBC-TV launched a series of specials which will use new plays by new playwrights and allow old writers to break new ground.

Stephen

The effort was "Losers Weepers," which studied three bitter generations of a Negro family in the Watts section of Los Angeles.

The play was written by Negro playwright, **Harry Dolan,** who wanted to "explain to white people how it is in the ghetto; how tough it is to survive." He did with abrupt honesty. tI was raw, intense drama because it was true.

The **actors**, perfectly cast, showed the world how their race is subjected not only to bitterness from the white population without but also from their tortured souls within.

Since the play was filmed on location, the sounds of jets landing and taking off from the Los Angeles International Airport and trains shuttling back and forth were real.

Budd Schulberg's Watts Writers Workshop produced writer Harry Dolan as it provided training for the play's co-star **Sonora McKellar,** the grandmother.

After the play, several minutes were devoted to explaining the reason for the experiment in television drama.

Schulberg thinks writers should have their chance for "we don't see on TV today the honest, tough, rough lives of people."

NBC's experiment though is only a partial answer for others will have to follow suit if television is to truly serve the viewer with fare connected with reality.

The Sunday NHL telecasts are an experience for those Canadians fortunate enough to catch the action.

We're used to the game and the style adapted by commentators in helping to describe it. But listening to the American play-by-play men explaining the game to new found fans is fun.

Icing the puck while a man is in the penalty box is a "motivation to relieve the pressure in their own end."

Instead of passing the puck back, it is "lateralled" a la football.

A definite deficiency is the lack of instant replay after a goal is scored. It is imagined this refinement, born of American football TV coverage, will eventually find its way to the American viewer.

Listings and Highlights

Children's Corner

4:00: Fun-O-Rama, 12; Eight Man, 11; J. P. Patches, 7; Stan Boreson, 5.

4:30: J. P. Patches, 7; Fun-O-Rama, 12; Gigantor, 11.

5:00: Fun-O-Rama, 12; Yogi Bear, 7.

Sport

11:30: Channel 2: Sports Final.

Headliners

8:30: Channels 7,12: Andy Griffiths Special. Guests tonight include Don Knotts and Tennessee Ernie Ford.

9:00: Channels 2, 6: The Baron. A wealthy antique dealer is in reality a secret agent for the government. A new series debuting tonight.

9:30: Channel 8: Love on a Rooftop. There's a calorie crisis on the rooftop when the newlyweds go on separate diets.

9:30: Channel 12: Secret Agent. Our man is assigned to track down a professor who has invented a new deadly virus.

10:00: Channels 2, 6; News-magazine. The latest facts on the fire that killed the three Apollo astronauts.

Tonight's Movies

5:30: Channel 12: Stronghold (1952). A young woman and her family return to Mexico, and the family silver mines only to become involved in a civil strife. Veronica Lake, Zachary Scott.

6:00: Channel 7: The Glass Web (1954). The scriptwriter of a TV show is murdered. Edward G. Robinson, John Forsythe.

9:00: Channel 5: The War Of The Worlds (1953). A science fiction story about the invasion of the earth by Martians. Gene Barry.

9:30: Channel 7: The Private War Of Major Benson (1955). A hardened army officer finds it hard to accept a transfer to a military academy that is run by Nuns. Charlton Heston, Julie Adams.

11:00: Channel 12: They Were Expendable (1954). Torpedo boats the scourge of the Japanese navy during the last war, and the men who manned them, make up our story in this movie. Robert Montgomery, John Wayne.

11:35: Channel 4: Treasure Of Sierra Madre (1948). Friendship that once held them together now threatens to destroy them after the discovery of gold by the three prospectors. Humphry Bogart, Walter Huston, Tim Holt.

11:45: Channel 2: The World Of Apu (1959). The last of three pictures about India and its people. This picture made in India.

1:00: Channel 5: The Palamino (1950). A young cattle buyer helps a girl to find a lost palomino somewhere in the hills. Jerome Courtland.

Tonight's Programs

ALL TIMES ARE LOCAL — CHANNELS RESERVE RIGHT TO MAKE LAST-MINUTE CHANGES

CBUT Vancouver Channel 2	KOMO-TV Seattle Channel 4	KING-TV Seattle Channel 5	CHEK-TV Victoria Channel 6		KIRO-TV Seattle Channel 7	CHAN-TV Vancouver Channel 8	KTNT-TV Tacoma Channel 11	KVOS-TV Bellingham Channel 12
My 3 Sons	News	Huntley-Brink,	News; Sports	6:00	Movie	News, Sports	Flintstones	Movie
Home Edition	News	Early Edition	Lucy	6:30	Movie	Mark Raines	You Asked For It	Walter Cronkite
7 o'Clock Show	Bold Journey	McHale's Navy	Combat	7:00	Movie	Batman	The Rifleman	Movie
Reach for Top	Combat	Girl from	Combat	7:30	Daktari	Star Trek	12 O'Clock High	Rifleman
Red Skelton	Combat	U.N.C.L.E.	Red Skelton	8:00	Daktari	Star Trek	12 O'Clock High	Gunsmoke
Red Skelton	The Invaders	Occas. Wife	Red Skelton	8:30	Spec. Griffith	The Avengers	Alfred Hitchcock	Special: Andy
The Baron	The Invaders	Movie	Tuesday Night	9:00	Spec. Griffith	The Avengers	Alfred Hitchcock	Griffith
The Baron	Peyton Place	Movie	Drama	9:30	Petticoat Jctn	Love on a Roof	News	Secret Agent
News Magazine	The Fugitive	Movie	Newsmagazine	10:00	CBS News	I Spy	Merv Griffin	Secret Agent
Public Eye	The Fugitive	Movie	Public Eye	10:30	CBS News	I Spy	Merv Griffin	Honeymooners
News; viewpnt	News	News	CBC News	11:00	News; Perry	News	Merv Griffin	Movie
Movie	Movie	Tonight Show	Movie	11:30	Mason	Movie	Have Gun	Movie
Movie	Movie	Tonight Show	Movie	12:00	Perry Mason	Movie	News	Movie
Movie	Movie	Tonight Show	Movie	12:30	News	Movie		Movie

Early Wednesday Programs

	Movie:	Reach for Stars	Pete's Place	9:00	News	Pete's Place		Candid Camera
	Santa Fe Trail	Concentration	Mr. and Mrs.	9:30	Hillbillies	Mr. and Mrs.		Hillbillies
West Schools	Santa Fe Trail	Pat Boone	Western Schools	10:00	Andy Griffith	Fract'd. Phrases		Andy Griffith
Giant; Helene	Santa Fe Trail	Hollywood Sq.	Giant; Helene	10:30	Dick van Dyke	Jean Cannon	Farm; News	Dick van Dyke
Mr. Dressup	Super Sweep	Jeopardy	Pipeline	11:00	Love of Life	Pipeline	Romper Room	Love of Life
D. Henderson	Dating Game	Eye Guess	Law Court	11:30	Search, Light	Law Court	Romper Room	Merv Griffin
Girl Talk	Everybody's Talk	News Beat	Noon Show	12:00	Eye on Seattle	Pal Bob	Girl Talk	Merv Griffin
Search: Light	Donna Reed	Wunda Wunda	Movie:	12:30	World Turns	Movie:	Gypsy Rose Lee	Merv Griffin
Coron. Street	Ben Casey	The Doctors	Sing You Sinners	1:00	Password	Sing You Sinners	Desilu	Password
World Turns	Ben Casey	Another World	Sing You Sinners	1:30	Houseparty	Sing You Sinners	Playhouse	Houseparty
Password	Newly Wed	You Don't Say	Sing You Sinners	2:00	Tell the Truth	Sing You Sinners	Matinee:	Tell the Truth
New Generation	Dream Girl	Match Game	Frac. Phrases	2:30	Edge of Night	People in Conflict	Matinee 11	Secret Storm
Take 30	General Hospital	Make a Deal	Take 30	3:00	Secret Storm	Words and Music	Matinee 11	Mike Douglas
Edge of Night	The Nurses	Truth or Con.	Edge of Night	3:30	Candid Camera	Your Move	Days of Lives	Mike Douglas
Communicate	Dark Shadows	Stan Boreson	Communicate	4:00	J. P. Patches	Thunderbirds	The Eighth Man	Fun-O-Rama
L. John Silver	Where Action Is	Mike Douglas	Long John Silver	4:30	J. P. Patches	Flintstones	Gigantor	Fun-O-Rama
Passport	Beaver	Mike Douglas	Twilight Zone	5:00	Huckleberry H.	Twilight Zone	Munsters	Woody W'pecker
Music Hop	Car 54	Mike Douglas	The Flintstones	5:30	Patches; News	Hockey	Patty Duke	Movie
CBUT Vancouver Channel 2	KOMO-TV Seattle Channel 4	KING-TV Seattle Channel 5	CHEK-TV Victoria Channel 6		KIRO-TV Seattle Channel 7	CHAN-TV Vancouver Channel 8	KTNT-TV Tacoma Channel 11	KVOS-TV Bellingham Channel 12

MAIN ITEMS ON RADIO STATIONS

AM Stations—Victoria: CJVI, 900; CFAX, 1070; CKDA, 1220. Vancouver: CJOR, 600; CBU, 690; CKNW, 980; CKWX, 1130; CHQM, 1320; CFUN, 1410. Seattle: KIRO, 710; KOMO, 1000; KING, 1090.

FM Stations—Victoria: CFMS, 98.5; Vancouver: CKLG, 99.3; CFQM, 103.5; CBC, 105.7. Seattle: KLXI, 95.7; KLSN, 96.5; KING, 98.1; KIRO, 100.7; KETO, 101.5. Tacoma: KTNT, 97.3; KLAY, 106.1. Edmonds: KGFM, 105.3.

Most stations broadcast news bulletins on the hour and on the half-hour at early morning and evening peak periods.

Major newscasts: CBU, 9 a.m.; BBC news, 7 p.m.; national news: CFAX, CKDA and CJVI, 8 a.m. 12:30 p.m., 6 p.m., 10 p.m.; KIRO, 6 p.m.; KOMO, 6 p.m., 10 p.m.

10:05: CFMS: Musical Theatre: "Show Boat," with John Raitt, Barbara Cook and William Warfield.

11:00: CFMS: Prelude: "The quiet sounds."

TONIGHT'S HIGHLIGHTS

6:30: CBU: The Old Song Shop.
7:03: CBU: The Swingers.
8:08: CBU: Thirty Nine Steps to Ottawa.
9:15: CBU: Das Berliner Requiem.
10:30: CBU: Chamber Music.
11:03: CBU: Music 67.

TIMES GOOD MUSIC HOUR

7:30 P.M. TUESDAY — CJVI

Caprice Viennois, Hollywood Bowl Symphony; Mi Chiamano Mimi (La Boheme—Puccini), Anna Moffo; Italian Street Song, Anna Moffo; Introduction and Rondo Capriccioso, Hollywood Bowl Symphony; Sweet and Low, Robert Shaw Chorale; In the Gloaming, Robert Shaw Chorale; Zigeunerweissen, Hollywood Bowl Symphony; Jewel Song (Faust—Gounod), Anna Moffo; Strange Music, Anna Moffo; The Old Refrain, Hollywood Bowl Symphony; Through the Years, Robert Shaw Chorale.

TONIGHT'S FM FEATURES

6:00: KLSN: Rhapsody: Featuring Les and Larry Elgart together with the King Family.

6:00: CFMS: Stereo Serenade: "A Dinner Concert with Serenade to Safety." 7:00: Dateline. 8:00: News.

8:05: CFMS: Gala Performance: Nicolai Gedda; Philip Entremont, pianist, with the Mephisto Waltz of Listz; orchestral works include Grand March from "Aida," Mountains of Rome (Respighi).

9:00: CFMS: Robert St. John Reports: Monday to Friday.

9:05: CFMS: From Symphony Hall: David Oistrakh plays the Sibelius Concerto in D; Back Sonata for Organ and Orchestra; Swan of Tuonela (Sibelius); Adagio for String Orchestra (S. Barber). 10:00: News.

SIDE GLANCES — By Gill Fox

"No, Betty isn't busy. You caught her between calls!"

144 REVENUE PROPERTY

MUST BE SOLD 4 IDEAL SUITES

A perfect, somewhat secluded, revenue property for a modest investment. These newer 4—1-bedroom suites are completely self-contained and maintenance free. Ideal for older tennants and offering low rents; Excellent return for the full price of $21,000. V. Wilson, 385-6331 or evenings 384-3400.

APPROX. $27,000 GR. 18 DE LUXE SUITES

Here is a fantastic buy, so central a location vacancy loss is nil. Every modern convenience, BALCONIES, CABLEVISION, ELEVATOR, DRAPERIES, WALL TO WALL. High rentals and excellent financing show you the highest return on your investment. For appointment to view this exclusive listing please call STU PURCHES, 385-6331 or 383-2484. WILSON-PURCHES & ASSOCIATES LTD. Suite 255—702 FORT ST.

DUPLEX

Centrally located near George Jay School.
Separate entrances.
Ground floor suite comprises
Living room with fireplace.
Large kitchen with built-in range and oven
2 bedrooms—3-pce bath.
Second floor suite comprises
Large combination living room and dining room
Kitchenette — 4-pce bath
1 bedroom.
Basement
High, dry and partially finished recreation room, 2-pce bath. Auto oil furnace, glass-lined hot water tank. Could be developed into 3rd suite.
Priced at only $12,900
$2,750 down, $105 monthly. Call 384-8126 MR. GRENE 385-0795
Pemberton, Holmes Ltd.

CLOSE IN

Guest hotel, 24 guests, running water in each room, plus sleeping accommodation for owner. Large double lot.

REVENUE FAIRFIELD

Six self-contained suites, fully furnished, five rooms for owner. Stucco exterior, paying over 10%. To view these excellent exclusive properties, call JACK BROWN, 384-8126, eves. 384-4976.

Courtesy to all agents
PEMBERTON, HOLMES LTD.

WATER VIEW 5 SELF-CONTAINED SUITES A HOME PLUS A PENSION FOR THE OWNER

An exceptionally well paying clear title conversion situated in a quiet location with a view of the Selkirk waters. 3—2-bedrm. suites and 2—1-bedrm. suites, 5 bathrooms. Nets 14½% at what we consider low rents. Asking $18,900 with a very reasonable down payment and monthly payment at low interest. Owners leaving. Exclusive.
Mr. Seeber, 384-9335, 386-2875
A. BERNARD & CO. LTD.
656 Fort Street 384-9335

27-SUITE APARTMENT

New de luxe building located in one of the finest rental areas in Victoria. Elevator, wall-to-wall, balconies, coloured appliances, etc. Shows 10.6% on invested capital. 7½% mortgage. Robert McAdams, 383-4124. McAdams Investments Ltd. 816 Blanshard St.

SIDE BY SIDE DUPLEX—ESQUIMALT ONLY $8,950!!

One big happy family? Want the privacy of two 3-rm. self-contained suites and still have the economy of one low priced house? Want a good investment? Then you better look at this one on 60x120 apartment zoned lot. Good location. $3,950 down, $60 per month. See it with Mr. Lobb (386-1852 home).
George Randall Ltd. 384-8109

ESQUIMALT DUPLEX

Excellent returns are shown here. Oil furnace, separate meters, copper plumbing. Gross rents $160 with payments of only $85. Would also be a real rent saver for owner occupancy. Full price $10,900. Call Pat Murphy, 386-3585 or 385-6984.
METROPOLITAN REALTY

DUPLEX ESQUIMALT

Built 8 years — 2 three-bedroom suites. Gross revenue $220.00 per month. Full price, $21,100.00 with terms
For further information please call 384-8126 LLOYD ELLIS 385-6145
PEMBERTON, HOLMES LTD.

DUPLEX ROCKLAND - COOK

Full basement. Hot water heat. Present income $219.50 per month. Asking $18,000. Terms.
DAVE NELSON-SMITH
385-6741 or 386-6233
Northwestern Securities Ltd.

COMPARE! NO OTHER INVESTMENT LIKE THIS!

$41,000. Over $100 weekly profit from 16 suites plus lovely 5-room apartment for owners. Long Term tenants. No vacancies. Present owner retiring and will sell on reasonable terms. Chance of a lifetime for someone. 384-9827 anytime. S. Hargrave Realtor.

GREAT POTENTIAL

$35,000 — ½ cash, six acres and four homes. Ready to be a trailer park or add more cottages. Close in on 8¼-mile circle and tidal waters. Details of this opportunity by calling Fred Marconi.
386-3941 day or night.
MARCONI REALTY 620 VIEW

145 BUSINESS OPPORTUNITIES

GROCERY STORE

Located on main highway—doing a steady business with tourist potential. Presently doing $40,000 per year. The store is 2,000 sq. ft. and a 6-room house on approximately ½ acre of land—yours for $20,000, plus stock of $5,000. Terms can be arranged. Call
384-8126 STAN TURNER 477-1635
PEMBERTON HOLMES
1002 Government Street

TRUCK TRANSFER ESTABLISHED BUSINESS

Licensed for local and out-of-town hauling. Owner will assist purchaser in establishing with his many contacts. $8,000 will handle. For further information contact H. ATKEY, eves. 385-6502; or WM. RAVENHILL, eve. 382-9308.
C. G. HEISTERMAN & CO., LTD.
1121 Blanshard St. 383-4161

RESTAURANT

100 seats—reception room upstairs. Well equipped and clean. Located on a very busy street.

BILL MOORE
382-4119 388-4271
J. H. Whittome & Co. Ltd., 706 Fort Street.

SIDE - BY - SIDE 4 - PLEX

2-bedrm each, Pembroke plumbed, electric heating, situated in choice location. Never a vacancy. Will consider trade for larger apartment or home about $17,500 equity. Call TED CHARTRES 386-2965 or 385-5508. Mayfair Realty Ltd., 3153 Douglas St.

GROC., CONF. AND MEATS

Suburban location, excellent turnover, clean stock. Lge store. Good equipment inc. walk-in cooler. A wonderful opportunity for 2 people. No liv. quarters. Rent on lease. Well priced at $14,000 plus stock at inv. No drive-bys. Must be shown by appointment. Stan Hyland, 382-2157, eves. 388-3520; or Larry Skinner 382-2157; eves. 477-6783. Western Homes Ltd.

1308 GOVERNMENT ST.

Centrally located Grill—Seats 34—shows good profit and has excellent potential. Walk in and take over as is, for $4,400.00—Business Equipment and stock—Call MR. SOUTHWARD, 384-8126.
PEMBERTON, HOLMES LTD.

PHOTO STUDIO

Fully equipped, bookings included. Owner must sell. Sacrifice, $3,000. Call DON RYAN or JACK RODGER 385-6741. Northwestern Securities Limited.

TOOLS AND EQUIPMENT FOR sale, to start your SHEET METAL and HEATING business. Location downtown Victoria. Everything, incl 10' sheet metal brake, 4' sheet metal brake, combination machines, squaring shear, etc. The value is double the asking price. For information call 479-7022.

START OWN BUSINESS IN CARpet-Furniture Cleaning. 388-6057.

147 EXCHANGE REAL ESTATE

OFFERS DOWN OR TRADE 4 SUITES 14 YEARS OLD MUST SELL

Two 2-bedroom suites, two bachelor suites, separate meters, entrances, ranges, fridges. Tenants supply own heat. Good location and condition. Low rent to yourself if you live in with a moderate down payment or trade. C. Mallett, 382-2157.

CORNER LOT 108 x 219 GORGE ROAD FUTURE DEVELOPMENT AWAY FROM MILL

This is an older unit income building on lot. Owners will accept a trade. Price $36,500. C. Mallett, 382-2157, Western Homes Ltd.

VICTORIA CONSTRUCTION LTD. takes trades on Custom Built houses. Phone Mr. Jones, 384-5112 or 385-2226 for full particulars.

BEAUTIFUL HOME IN SASKAtoon for one in Victoria area. Write to 1517 Quadra St.

149 LISTINGS WANTED

WHETHER YOU WANT TO BUY OR SELL

Call W. JONES, with over 20 years experience selling real estate in Victoria, now connected with LEACH & SPARKS LTD. Listings of all types of property required, prompt inspection.
383-4117 384-8303

ALL CASH

For your home through new low-interest NHA mortgaging. Full information from J. A. Henderson Realty Ltd. 385-7411 or 383-8652.

150 HOUSES FOR SALE

RITHET AGENCIES LIMITED
714 Fort Street, 382-4251

JUBILEE AREA NO-STEP STUCCO

Made-to-order for the retired couple (on bus line) or hospital workers, (walking distance). Comprises 18x12 LR with fireplace, 2 bedrooms plus clean, bright oil kitchen. Nice flat corner lot all in lawn with separate garage. Loads of space for extra cars, boats or trailers. Look at the figure, $10,600.
FRED CAMPBELL, 382-4251

BETTER THAN NEW

This builder's own home in the popular Haultain location offers 1,240 sq. ft. of modern living. Large living room, king size dining room with fireplace, 2 bedrooms and electric kitchen. Drive-in garage and auto-oil heating. Great variety of shrubs in the easy to maintain garden. Bus at the door, schools and shopping close by. Asking price $14,900.
EDITH GUTEMAR
382-4251 — 385-8842

B.C. LAND & Insurance Agency Ltd.
922 GOVERNMENT STREET
TO BUY OR SELL CALL B.C.L. 388-5555

4 BEDROOMS AND DEN MODERN FAMILY HOME PRIME LOCATION

Sweeping views of Straits and mountains from all rooms. Large entrance hall, LR 20x15, DR 14x13, oak floor throughout. Family room 23x15, 2 sundecks, 3 full bathrooms (master BR has own 4-pce. bath). Nearly ½ acre of beautiful garden (mostly shrubs and lawn) with underground watering system, also screened rear patio, unlimited parking.
Asking $35,000
388-5555 Call J. O. Boyd 384-7084

CITY — $17,900

Immaculate condition throughout, this quality home has 1,880 sq. ft. on 1 floor, plus full basemnt. 3 bedrooms, 18x15 L.R., 14x13 D.R., large den. Cab. Elec. kitchen and utility on main floor. To view call BETTY SILVER, 386-3231
Colony Homesales

DON'T OVERLOOK A BARGAIN. 4 rooms, Town and Country. Asking only $8,500. Let's talk terms. Must be sold. "Army" Armstrong. Gardner Agencies Ltd., 385-1448. Res. 479-2855.

145 BUSINESS OPPORTUNITIES

RENOWNED RESORT FAMOUS FISHING GROUNDS

This renowned resort offers a dining room, cocktail lounge, cabins, 15-room lodge. In continuous operation for 55 years. Illness forces sale. $135,000 with terms. Call 388-4294.
BILL HUGHES
STAN EAKIN
Bastion Square Properties

SMALL HOTEL

Try $15,000 down on this well-kept 15 room hotel with beer parlour, lunch counter and dining room
BILL HUGHES
JACK FLETCHER
at 388-4294 anytime. Bastion Square Properties.

$29,000 BUSINESS AND BUILDING The store of better quality used furniture. Building solid brick with tremendous possibilities. Could be bought separately. This is private sale. 382-6728 between 8 and 9, mornings only.

$14,000 EQUITY IN LUXURY 4-plex offered as down payment on larger quality block up to $100,000 value or will sell for $14,000 down. Owner, 384-4690 evenings and weekends.

LADIES
Ten thousand plus time equals lucrative business opportunity in Oak Bay. Principals please. Victoria Press, Box 406.

PASTRY SHOP DOWNTOWN. Still increasing sales. Good lease. Annual turnover $38,000. Must sell. $9,000 plus stock. Victoria Press, Box 293.

ESQUIMALT PLAZA — ONE vacancy ideal for florist with outdoor area for shrub sales. Royal Trust Company. 388-4311

GROCERY STORE FOR SALE with living quarters, suitable for couple. Short hours. Phone 479-4488.

CORNER GROCERY, LIVING quarters. Private sale. Victoria Press, Box 404.

150 HOUSES FOR SALE

PEMBERTON HOLMES
1002 GOVT. 384-8126
"SINCE 1887"
50 COLOR PHOTO WINDOW DISPLAY

KINGSLEY PLACE Just off SHELBOURNE Price $21,000 (6¼% Mtge.)

Check these features for value plus—
- 3 bedrooms
- 4-pce vanity bathroom
- Large living room—glass doors to patio
- Dining room
- Delightful kitchen with large family room off
- Basement has utility room, roughed-in 2nd bathroom and rumpus room.

To see this attractively designed
- Outstanding construction throughout.

home call ERIC DAY or TED PARTRIDGE, 384-8126.

$1500 DOWN

May purchase this THREE-BEDROOM white stucco bungalow in the GLANFORD area. If you have a good credit rating and can afford $100 monthly for your housing accommodation — SEE THIS TODAY! Built in 1958 with plastered walls and hardwood floors, automatic oil heating, plumbed and wired for washer and dryer. It is the best buy on the market today in the price range of
$13,200.
For full details call Mr. Greene, 384-8126 or 385-0795.

SHELBOURNE

Handy to the elementary school and within easy distance of junior, senior high and university, now vacant and available for immediate possession. It is a FOUR-BEDROOM, modern bungalow of unusual design ideal for the larger family. It adjoins a park, playground, safe for small children. The accommodation includes a spacious bright combination of living room and dining room with floor to ceiling fireplace. Kitchen with space for informal meals, opens to sundeck. Lots of room for further development in the unusually high basement. One and half bathrooms.
Offered at $21,000.00
Cash, terms or trade considered. Call for the key. See it today and let's talk it over.
384-8126 Mr. Greene 385-0795

SOUTH OAK BAY OLIVER ST.
NEW EXCLUSIVE LISTING

1,490 sq. ft. of luxury living in this 2-bedroom BUNGALOW. From the wide entrance hall, large den with fireplace, spacious living room, separate dining room, coziness prevails. Oil hot water heat. A 72-ft. tastefully shrubbed lot frames this inviting home.
PRICE $22,000
384-8126 S. TURNER 477-1635

THETIS HEIGHTS ONLY $19,500

For this almost new 3-bedroom spacious and elegant home situated on an exceptionally nicely treed lot, on a paved quiet cul-de-sac with a picturesque view. 19x14.6 living room, beautiful oak floors, exciting corner fireplace with raised hearth, large dining rm with one natural wood panelled wall. Large bedrooms, 4-pce. bath with vanity. Kitchen is most attractive with mahogany cabinets, hooded fan, plus a nice family eating area. Basement is roughed-in for rumpus room with large windows, spare bedroom and den. Fitted for washer and dryer—yes and the price again
ONLY $19,500
with low down payment— also included, on sewer, and low taxes. For further information please phone
CLIFF ANDERSON
384-8126 477-3994

1216 PEMBROKE STREET

Immaculate 2-bedroom bungalow, full basement with recreation room. House in excellent repair—large, well-kept lot, close to all facilities. CALL MR. SOUTHWARD, 384-8126 or 477-3187.

MT. DOUGLAS HIGH SCHOOL PANORAMIC VIEW

Beautifully finished 3-bedroom modern bungalow situated on a large rocky lot with many oaks. A quiet area of fine homes with a short walk to schools. Large living room with fireplace, family-size dining room, convenient kitchen. 1½ baths. Full basement with playroom, extra bedroom. Carport with paved drive, sundeck, porch and many extras. If you like privacy with elbow room, close to all services, then this is a "must see" with
384-8126 LLOYD ELLIS 385-6145

ROCKLAND CRAIGDARROCH AREA
PRICE $21,500 (Terms)

Perfect retirement home in a beautiful and convenient area. No steps at either entrance. Large living room with cathedral style ceiling and wall-to-wall rug. Separate dining room and 2 LARGE bedrooms. Hot water automatic oil heat and drive-in garage. To view this exceptional home, call ERIC DAY or TED PARTRIDGE, 384-8126.

COUNTRY LIVING $14,500

An excellent opportunity to buy a 3-bedroom home with full basement ready for development. A front drive-in garage. Close to schools and store. Terms available. Call FRANK BUTLER, 479-7377, 384-8126.

ISLAND HOMES LTD.
2504 Douglas St. 386-7545

G. HEAD - MT. TOLMIE BRIGHT VIEW

For those who want EARLY POSSESSION, see this almost new roomy home. 3 BEDRMS., 3 baths, full basement and large kitchen. Has ALL the features of an expensive home yet PRICED AT ONLY $22,400, with down payment in EASY reach. 6% PER CENT INT. MORTGAGE. Call Ken Jensen, 386-7545, 386-6208.

UPPER LANSDOWNE SMART — 1700 SQ. FT. NATURAL SETTING
$29,500 — 10 YRS. OLD.

Comfortable and roomy. Large LR and DR located to take advantage of the VIEW. Full brick FP, wall to wall carpet throughout. Wide entrance and central hall leads to WARM CARPETED DEN and 3 LGE. BEDRMS. and 4-pce. bath. Up-to-date spacious kitchen with large nook. Built-in oven and range, garburator, custom cabinets. Full high basement with 3-pce. bath. Oil hot air heat. Call Ken Jensen, 386-7545; res. 386-6208.

? ? ARE YOU PLANNING A NEW HOME ? ?

For information on property, plans, pricing and financing, ask for Terry Dow, 386-6191, anytime. Kasapi Construction Co. Ltd.

3 SUPERB HOMES

$17,900
For this neat 3-bedroom home, large living room, dining room, full basement, on a corner lot. See this at Thetis Heights. For more information Phone 478-2076.
PHELPS CONSTRUCTION

CORDOVA BAY

2-bedroom home, full modern convenience, 5228 Rambler Rd., view anytime. 658-8087.

GORDON HEAD, UNDER CONstruction, 2016 sq. ft. executive home, 2039 Casa Marcia Crescent. 385-5974.

WESTERN HOMES LTD.
817 FORT STREET

"1605 PEMBROKE ST."

Drive by this solid 3-bedroom bungalow with full basement and in excellent condition. It's vacant so phone me to inspect if you have $2,000 Down. Price $9,500 Mr. Evans, 382-2157, eves. 479-7217.

"TRADE"

The equity in your present home as down payment on this 10-yr.-old stucco bungalow. Approx. 1150 sq. ft. Basement — three-bedroom — nice condition — high location — Glanford area.
Price $17,500
Mr. Evans, 382-2157, eves. 479-7217.

LOW DOWN PAYMENT 5 YEARS OLD 3 BEDROOMS STUCCO FULL BASEMENT $15,750 FULL PRICE

Large living room with fireplace, nice kitchen with dining area, 3 good bedrooms. Pembroke bathroom. Full high basement. Oil heat. As low as $1500 down might handle at the low price of $15,750. This won't last — call John James now, 382-2157 anytime.

"$1100 DOWN" "WALKING DISTANCE"

Approx. 1450 sq. ft. — solidly built — 6 very lge. rms. — new pkge. oil heat — spacious, older home. Unfinished upstairs large enough for 1 or 2 additional suites — Terrific potential for handy people. Approx. 4 blks from Hudson's Bay — monthly payments $96.19. Large lot — low taxes.
$10,600
Roy Smith or Jack Middleton, 382-2157 anytime.

ROYAL TRUST
Corner Government and View Street
Member Victoria Real Estate Board

OAK BAY SOUTH SEA VIEW ON FOUL BAY ROAD

This spacious, well maintained family home is situated in a first class residential district on a larger than usual lot. It offers on two floors 2500 sq. ft. of living area with excellent storage facilities. The main floor consists of entrance hall (12'x15') living room (18'x20'), dining room (15'x17'), den (13'x18'), kitchen (12'x15') and a two-pce bathroom. Upstairs are four bedrooms (13'x13', 13'x15', 13'x15', 18'x18') and a four-pce bathroom. In the high, partial basement are the oil hot air furnace and plenty of space for the workshop. Separate two-car garage. Price $26,000
With good terms. Please call
Erich Salm 388-4311
Residence 386-1616
Real Estate Sales Department
ROYAL TRUST

KER & STEPHENSON LIMITED
SERVING VICTORIA FOR OVER 60 YEARS

EXECUTIVE HOME LANSDOWNE HEIGHTS $52,500

A custom-built home of exceptional character and spacious design which will appeal to the discriminating purchaser requiring every functional facility combined with elegant living. The double mahogany door opens onto a foyer which is cleverly screened from the living and dining room with high beamed ceiling, natural stone contilevered fireplace and top-grade wall-to-wall acrilan carpeting. Kitchen equipped with bar leads to convenient family room with fireplace. Three ample bedrooms and two complete four-piece bathrooms one of which incorporates a beautifully fitted dressing room. The full cement finished basement provides recreation room and bar, den and fourth bedroom, laundry room and ½ bathroom. Sundeck, patios and tastefully landscaped grounds blend with the local topography. Further information and appointments to view may be obtained from
Russ Fitzsimmons 385-3411

KER & STEPHENSON LIMITED
680 Broughton Street
385-3411 Day or Night

P. R. BROWN & SONS LTD.
762 Fort Street 385-3435

SEAFRONT ESTATE NEARLY 4 ACRES 12 LUXURIOUS ROOMS

We are proud to offer for sale one of the outstanding homes on the Island. The large reception hall with F.P. opens into the L.R. 27x21, D.R. 18x15, Den 14x12; large modern kitchen with dish washer, wall oven, breakfast space; master B.R. 27x17 with 4-piece bathroom (colored fixtures); small office with F.P. The Den opens into large enclosed verandah room with heated conservatory beyond; there are two sundecks. Most of the main rooms are beautifully panelled in eastern woods. Upstairs by 2 stairways are 4 B.R.s and 2 bathrooms. On lower level is a large indoor swimming pool in room 43x26 with F.P. There is a tea-house summer-house combination, also a 3 room guest bungalow. The grounds are professionally landscaped with masses of roses, bulbs, ornamented trees, fish pool, 3 car garage. Lawn slopes down to sandy private beach of 446 ft. frontage. The views from all rooms down and across the inlet are lovely. For further particulars and price please call Mr. Holms, 384-1005, 385-3435.

GARDNER AGENCIES LTD.
899 FORT
385-1448

SPLIT LEVEL 3 BEDROOMS ONLY $19,500

This quality-built, 2½-year, brick and siding split-level bungalow, in fully devedloped area, South Sidney, is perfection in every sense of the word. 6% mortgage. Shown by appointment only!

"ARMY" ARMSTRONG
385-1448, Res. 479-2855

EASY DOWN PAYMENT!
In Oaklands, price only $10,500, with BALANCE AS RENT. This older family home features 14x13 living rm. with W-W CARPET and cheery BRICK FIREPLACE. Sep. 13x13 dining, 11x10 kitchen with eating area. 3 BEDRMS up. Full, high basem't, drive-in garage. Oil pkg. heat. Call Bob Malbon, 477-4258 or 383-6241. H. G. Dalby & Co. Ltd

JUST COMPLETED, QUALITY home, magnificent sea view, 3 bedrooms, L-shaped living and dining fireplace, twin sealed windows, large kitchen and nook, 1½ bathrooms, carport, sundeck, full basement. $26,000. Appointment to view, Ph. 384-0501.

GEORGE RANDALL LTD.
384-8109

OAK BAY SOUTH Must Be Sold

This beautiful 8-year-young stucco 3-bedroom bungalow. Large living room with brick fireplace, dining room, cab. elec., tiled Pembroke bathroom. Full basement, pkg oil furnace, D-I garage, nicely landscaped lot. Open to offers on clear title. Call Bill Sudbury, GR 9-1906

ESQUIMALT $7,300

Older style bungalow of 4½ rooms. Range and heater included; basement, large lot, quiet area. Good terms with reasonable down payment.
Call Bill Sudbury, 479-1906

UPLANDS — V.L.A. OVER ½ ACRE

Spacious large rooms featured in this spotless modern rancher. NO STEPS. EXTRA LARGE DINING ROOM. LARGE KITCHEN with handy sun room attached. 2 bathrooms, 3 bedrooms. One of the best gardens in Uplands. A very charming setting. Clear title. Full price $54,000. Exclusive — Allan Kleinman, 382-4693 home, or 384-8109 office.

FANTASTIC VIEW

Panorama of water, islands and mountains on all sides. 4 twin-size bedrooms, double plumbing. A TWO-LEVEL home with studio-size Rumpus Room. Extra rooms ready for finishing. Hot water oil heat. Sundeck and many extras. A house out of the magazines for people who want modern comfort. Exclusive. $34,950 full price. Mtge 7%, $150 P.I.T. A. Kleinman, 382-4693 (home); 384-8109 office.

George Randall Ltd.
737 Pandora 384-8109

3 BEDROOMS QUADRA—MAYFAIR

Immaculate home throughout, just 8 years old. Large living room with fireplace, L-shaped dining room, bright roomy kitchen with eating area, three large bedrooms and oak floors throughout. Full high basement, wired and plumbed for automatic washer and dryer, drive-in garage, well maintained large yard on a quiet street close to schools, shopping and bus. Priced at $17,500. Forf further particulars call F. Marshall at 388-5451 or 385-8633.

EXCLUSIVE OAK BAY WILLOWS THREE BEDROOMS $15,000

This very desirable home can be yours with $3,000 down. Repay $126 per month (PIT). Good size living room, separate dining room, oil heat, drive-in garage, plus room in the basement for a rumpus room and workshop. Offers seclusion and only two blocks from the beach. Won't last, call now. Tom Beal, 385-6987 or 388-5451.

Real Estate Dept.
National Trust Co. Ltd.

C. G. HEISTERMAN & CO. LTD.
1121 Blanshard St. 383-4161

CORDOVA BAY SEA VIEW

Yes there are a few things wrong with this home, which we will point out, but it's got a nice location with 1400 sq. ft. on the main floor plus 800 up with 4 bedrooms, large living room, Den, family electric kitchen plus a large corner lot. It's basically sound and with a little vision a lovely home could be created.
ASKING $17,500
To view call
W. Ravenhill, Eve 382-9308
H. Atkey, Eve 385-6502

OAK BAY WILLOWS 3 BEDROOMS

$16,800 for this fine family home consisting of approximately 1,400 sq. ft. The spacious living room has a lovely fireplace to enjoy, large dining room with hardwood floors, cabinet electric kitchen with eating area, three large bedrooms. Complete two-bedroom in-law suite downstairs. Drive-in garage and easy-to-maintain yard. Good terms available. Call F. Marshall for further particulars at 388-5451 or 385-8633.

Real Estate Dept.
388-5451
National Trust Co. Ltd.

CUSTOM DESIGNED HOMES built to your requirements on the lot of your choice. Minimum down payment—NHA, VLA or conventional financing arranged. Build up your equity by owner participation or trade your present home in lieu of the down payment. Plans and specifications available. Consult us for details by phoning P. Clark at 658-5996
"Satisfaction guaranteed or your money refunded"
VICTORIA CONSTRUCTION LTD.
384-5112 658-5996

FAIRFIELD SPECIAL
5-rm., 2-bedrm stucco. Large liv rm, full dining rm (could be extra bedrm), cab. elec kitchen. Full basement with O-O-M hot water heating. Nice fenced grounds with fruit trees. A-1 condiion. Quick possession. Asking $13,900.

ATTRACTIVE COTTAGE
Near Saanich Rd. 2 bedroms. Lge living room, fireplace. NO STEPS. Low taxes. HARD TO FIND AT PRICE $7,700.

McCANDLESS REALTY, 830 Fort, 383-6111; eves. 384-5855 or 382-0370.

D F H
D. F. HANLEY AGENCIES LTD.
3298 DOUGLAS STREET
385-7761
24-HOUR SERVICE

CUSTOM BUILT HOMES

Reasonable down payment, on your lot or ours. We have beautiful sites close to schools and other conveniences. You get a better home more reasonably when you deal direct with the builder. Free arrangements for mortgage money. Phone Kasapi Construction Co. Ltd., 386-6191, ask for A. A. Kasapi.

THREE NEW NHA 3 BEDROOM homes for sale in Sidney. Wall to wall carpets, Crestwood cupboards, torginal kitchen, bath and entrance hall. Roughed-in vacuum cleaner and intercom system. See these terrific buys by phoning 656-2512 or 479-1824.

735 QUEENS — FULL BASEMENT, OOM — 2 full bathrooms — revenue and living quarters. Shown by appointment only. — "Army" Armstrong, Gardner Agencies Ltd., 385-1448, res. 479 2855.

GLANFORD. 2-BEDROOM PLUS 3rd (or den) in basement. High (views), fully landscaped. Drive-in garage. $16,300. Ph. Ray Smith, 385-6741. Northwestern Securities Ltd.

3235 SHELBOURNE. 2-BEDROOM full-basement home. Immaculate condition. Ph. Ray Smith, 385-6741. Northwestern Securities Ltd.

VICTORIA CONSTRUCTION LTD. takes trades on Custom Built houses. Phone Mr Jones. 384-5112 or 385-2226 for full particulars

UNDER CONSTRUCTION
385-5055 — 385-8880
J. McLAREN CONSTRUCTION

FOR CHEAPER TAXES AND BETter living see Grant & Jenkins at Langford. 478-1729

4-ROOM HOUSE, CLOSE TO BUS. $6,500. 385-7158 after 5 p.m.

150 HOUSES FOR SALE

J. H. WHITTOME & CO. LIMITED
ESTD. 1898
Victoria-Duncan-Chemainus
706 FORT STREET

* * * *

MAKE IT YOUR WISH

To see this fabulous home located high on a cliff near BEACH DRIVE and overlooking the city and the SEA. From the sundeck you feel like being on the TOP of the world. No other home can OFFER so much luxury, quality and perfection. The living room is 21x16 and has one of the most interesting FIREPLACES. The kitchen is modern and STEPS saver. This unique home offers maximum SECLUSION and BEAUTY. Unbelievable but true it can be purchased now for $26,900.

BILL MOORE
382-4119 388-4271

* * * *

MOVE RIGHT IN

Here's a swell older home with 2 very lge. bedrooms and full basement. Interior completely redone, new OOM furnace and wiring. Lge. LR and DR with fireplace, bright kitchen with lots of cupboards. Property 66x100, fruit trees and plenty of room to garden. Handy to everything and priced well at $11,950 — Good terms.

ALSO — Have a number of other 2-3 Bedroom homes with or without basement, all areas and prices. What are you looking for? May I help you?

RON TRUESDALE
388-4271 or 386-9772

* * * *

$11,900

Will buy this WELL KEPT home now, but with rising real estate values the price is bound to increase in the next 2 or 3 years. 3 BRs, LR and F.P., no steps or basement, close to Jubilee hospital, transportation and shopping. If you are going to buy DO IT NOW! STAN MITCHELL, 388-4271.

* * * *

OUT METCHOSIN WAY
S X S DUPLEX — $13,500

District of new homes. Near beach and school. This duplex is only HALF THE PRICE of a new one, so naturally the units are not in the "de luxe" class. Yet, it's good, sound property, and considering that you are paying ONLY $6,750 PER UNIT this property compares favorably with anything that you can buy on today's market. $3,000 handles. DON BACON, 388-4271.

* * * *

MARIGOLD
$10,900

Starters or retirements should see this well-maintained TWO-BEDROOM HOME WITH BIG LIVING ROOM and family kitchen. Plus good utility and SEPARATE GARAGE, nice 240 ft. lot is LOADED WITH FRUIT TREES and huge grape vine. Top value in this popular area at $10,900 with FINANCING ARRANGED TO SUIT YOU. BILL TYSON, 388-4271.

* * * *

OAK BAY
Falkland Rd.
$21,500

A pleasant family home in this choice location with OVER 1,200 SQ. FT. ON MAIN FLOOR. Big living room with Roman brick fireplace and Dining L. Pleasant kitchen and TWO TWIN SIZE BEDROOMS on main floor. Downstairs are TWO MORE WELL FINISHED ROOMS which can be used as bedrooms or as rec. room and den. Level easily maintaind lot with fruit trees. Appointment to view phone BILL TYSON, 388-4271.

* * * *

SPARKLING NEW
Immediate Occupancy
$27,950

This just completed home is ideal for the family or has a possible in-law suite. Located on Ferndale and convenient to University, it has 1,420 sq. ft. on main floor with THREE BEDROOMS, AND 1½ BATHROOMS. Ground level LOWER FLOOR HAS FINISHED 30-FT. REC. ROOM AND THIRD BATHROOM plus two more rooms roughed in. If over 2,500 sq. ft. is what you need then see this! ! BILL TYSON, 388-4271.

* * * *

SELL OR TRADE
$26,500
Possible V.L.A.

Owner must move into city and is open to trade offers on his NEAR NEW RANCHER on ONE ACRE VIEW PROPERTY IN CENTRAL SAANICH. Over 1,700 SQ. FT. MAIN FLOOR with 18x21 LR and 11x13 DR plus 3 BRs and 1½ BATHS on main floor. Downstairs a 24x33 REC. ROOM PLUS 3RD BATHROOM PLUS 4TH BR. WILL CONSIDER TRADE for good 3-BR home with fenced garden convenient to city. And cash adjustment. BILL TYSON, 388-4271.

* * * *

'INSTANTLY APPEALING'
Early Possession

Is this quality 7-yr.-old 1,200 sq. ft. home, freshly redecorated and situated in one of Victoria's better districts. It features:
- 3 BEDROOMS.
- 19x13 LIVING ROOM.
- SEPARATE DINING ROOM.
- LARGE BRIGHT KITCHEN.
- 4-PIECE TILED BATH.
- 20x12 SUNDECK.
- FULL HIGH BASEMENT.
- LARGE 6% MORTGAGE.

All this at the realistic price of $17,900 WITH GOOD TERMS.

ROY HINCHCLIFFE
388-4271

* * * *

SHAWNIGAN LAKE RETREAT
A STONE'S THROW FROM THE BEACH

NOW is the time to secure a hideaway for the summer months — before EVERYBODY gets into the act. Let me show you this BRAND NEW summer cottage situated on a TREED, SECLUDED LOT. Creek running through the property adds to the RESTFUL, PEACEFUL ATMOSPHERE. All yours for $5,000. DON BACON, 388-4271.

* * * *

1. HIGH VIEW LOCATION
Rockland—6 Bedrooms

A real family home, 1,750 sq. ft. on the main floor, offers 16.6x20 living room with RH fireplace and unobstructed view of Port Angeles. Spacious dining room with large sundeck off. 12x24 kitchen and family room offers built-in range and oven, loads of cabinets, large eating area and fireplace, sliding glass doors to patio and heated swimming pool, utility room is plumbed for W and D plus 2-piece bath. Also 3 large bedrooms and 4-piece Van. bath. In the full, high basement 16x20 rec room with bar, 3 spacious bedrooms and space for full bathroom, extra-large workshop and double DI garage, O-O-M hot water heat. Price $32,500.

* * * *

CORDOVA BAY
½ ACRE
$14,700

This sparkling little 2-bedroom stucco bungalow situated on a pretty lot close to Cordova Bay school has a living room with fireplace and hardwood floors and nice family kitchen. 300 ft. back on the same property is a cozy little 3-room guest house. Do call me for further details on this new listing. BARBARA HUNT, 388-4271.

* * * *

WALKING DISTANCE TO UVIC
$14,800

Crisp—sparkling—white — immaculate, this charming home shows all the love and care it has had from its builder-owner.
- Cosy living room—15x13.
- 2 bedrooms.
- Large family kitchen.
- 3rd bedroom or den downstairs.
- New oil furnace.
- High dry basement.
- Beautifully landscaped.
- 77x125 ft. fenced lot.

Never been on the market before. Be the first to view—BARBARA HUNT, 388-4271.

* * * *

FAIRFIELD
FAMILY HOME

Drive by 451 Chester but do NOT disturb the occupants, note the quiet, treed street, the close-in location, the stucco exterior of this older, renovated home. It has 3 BRs on main floor, an extra large one upstairs, a fifth down. At price of $15,400 this can be purchased with $3,400 down. Exclusive with WILF DAVIS, 388-4271 or res. 658-5276.

J. H. WHITTOME & CO. LIMITED
ESTD. 1898
Victoria-Duncan-Chemainus
706 FORT STREET

* * * *

1. LOW DOWN PAYMENT
2 bedrooms, full basement, 2 more bedrooms possible, stucco, near schools, bus, stores. Possible CMHC mortgage. Try your down payment at $9,500.

2. UPLANDS BORDER
3 bedrooms, large finished basement, near schools, bus, shops. Top residential area and family home. Fairly priced at $26,800. Phone DICK PIPES, 388-4271.

* * * *

2. ESQUIMALT

Are you looking for a family home that is just a little different in design, situated on a quiet 'cul-de-sac'? Three spacious bedrooms in the main floor, extra-large vanity bath, 15x12 living room with feature wall fireplace, separate dining room, extra-large cabinet electric kitchen. Full cement basement with extra bedroom down and space for rumpus room and workshop. Price $22,500. To view this immaculate home call BRUCE McILROY at 388-4271.

* * * *

5.7 ACRES

This fine piece of acreage—4 miles from Glen Lake with a stream running through the property. 200' frontage on Sooke Road. Well treed and a wonderful spot to build a home. 388-4271, call JACK MAYBIE.

* * * *

TWO LOVELY HOMES
TOWN & COUNTRY AREA

3 bedrooms, full basement, rumpus room, O-O-M, 2 bathrooms, gleaming white stucco, double carport, $16,000, Terms.
2 bedrooms, big high basement can be developed, OOM—large L-shaped living-dining area—carport—stucco exterior—$13,300. Terms.
658-5040 NORA LINDSAY 388-4271

* * * *

APARTMENT ZONED

NO. 1
1,600 sq ft of good family 3-BR accommodation. Older house but in excellent condition and immaculate grounds (2 lots). Oak Bay-Richmond district. Price is $18,300. Phone 388-4271 and ask for DON FRASER to view.

NO. 2
Large 4-BR family home located close to Fort Street junction. All rooms are spacious, den with w-w carpeting, LR, 15x19, dining rm, 13x15, plus 1½ bathrooms. Priced at only $14,750. Both of these properties are good holding properties and excellent accommodation in the meantime so phone DON FRASER at 388-4271 to view.

F. N. CABELDU LTD.
1212 Broad St. 383-7174
Established since 1930

UNIVERSITY

Gracious retirement, 2 bedrooms. Den. Basement with lounge. Sunny patio with enough but not too much garden. Quiet street. 5½ per cent mortgage.

$17,250
GORDON SCHENCK
383-7174 or 382-6286

HIGH LOCATION
PANORAMIC VIEW

Situated on a quiet dead-end street, within two miles of City Centre, this appealing home offers excellent accommodation for the average family, comprising Living Room, 24'x16', featuring large picture window, separate Dining Room, three Bedrooms, electric kitchen with eating area and 4-pce. bathroom on main floor. The full, high basement is well developed and contains a panelled recreation room, 2-pce. washroom and laundry room and drive-in garage. Well maintained grounds with 124' road frontage.

Price $21,000

To view this Exclusive Listing please call J. F. Cabeldu or B. F. Gorely, 383-7174 or Res. 477-6732.

RETIREMENT SPECIAL
HIGH QUADRA AREA

This home is in immaculate condition, suitable for a couple or small family. Attractive LR with cosy fireplace. There are two good-size bedrooms, nice electric kitchen with nook, oil HA heating. Very low taxes. Separate garage. Good terms.

Price $11,950
R. F. HARRIS
383-7174 or 477-2998

METROPOLITAN REALTY LTD.
1320 GOVERNMENT ST. 386-3585

GOLD MEDALLION
2 YEARS OLD

Owner-builder has moved to Prince George and is offering this fine home at far below cost. Situated high up with a good view of the surrounding countryside. This residence consists of a good-sized living room with wall to wall carpeting and thermal raised hearth fireplace. Lovely kitchen and dining room—with glass doors to a large sundeck. Three bedrooms on the main floor, 4-pce. tiled bathroom with glass doors. Utility room on the main floor. Full high basement with large rumpus room and fourth bedroom with 3-pce bathrooms, also a small den. All this plus an intercom system and piped music to all rooms.

ASKING PRICE $21,500
Pat Murphy, 386-3585, 385-6984

ESQUIMALT
PARKLANDS
SEA VIEW

Situated high on a large one-third acre lot. This quality-built home commands a good view of Esquimalt Harbor. Approx 1,350 sq. ft. This 3-bedroom home affords the room for gracious family living, also there is a nicely finished rumpus room and an additional 2-pce. bathroom. Full price $23,950. Call Pat Murphy, 385-6984 or 386-3585.

CENTRAL LOCATION
4 BRs $10,950

A GOOD FAMILY HOME AT A BARGAIN PRICE! Near-new OOM furnace, newly wired, full cement basement. Main floor contains electric cabinet kitchen with eating area, dining room, living room, den and 3-pce. bathroom. FOUR bedrooms up. Fenced yard and fruit trees. Close to school, transportation and shopping area. Terms can be arranged. Call Ruth Stubbs, 385-3910 or 386-3585.

DICKIE AGENCIES LTD.
919 Fort Street 382-4312

CLOSE IN
$3000 DOWN

Cosy 2-bedroom home, with beautiful garden, living room, dining room and kitchen. No steps. Full basement. Oil heat. Full price $15,000. To view please call Mrs. R. Chope, eves. 383-0028; days, 382-4312.

$500 DOWN
CLOSE TO TOWN

Substantial 3-bedroom house. L.R. D.R. and Kitchen. Full dry basement, oil furnace. Small garden. Full price $8,500. Purchased under N.H.A. scheme. For further particulars please call Mrs. R. Chope, evenings 383-0028, days 382-4312.

Medallion Home
Gordon Head
4531 BISSENDEN PLACE

Wall to wall carpeting, teak panelling, 11' fireplace, sundeck with double carport.
Oak floors in 3 bedrooms; 1½ bathrooms; kitchen, golden ash cabinets, built-in lighting, utility area off nook. $29,000.

R. Pass and Son, Bldg. Con.
386-8001, 386-1651

PRIVATE SALE

2-year-old modern bungalow with full basement on double lot. Ideal setting in Brentwood. Sea view. Ring 652-1817.

HOMEFINDERS
388-4401

3 BEDROOMS
DOUBLE PLUMBING
$12,500—Payments $70 Mo.

Handy city location. Spacious, bright rooms. New wiring, etc. Full basement, large lot. Will accept smaller home in trade. Further information, call

RUBY HOLDEN
388-4401 ANYTIME

FAIRFIELD
3 BEDROOMS

Close to all amenities—home beautifully appointed for comfort and convenience—ample room in the full basement for further development. Minimum gardening, on a quiet street. $20,500.

ADELINE NICHOL
388-4401 or 652-2090

A SEAVIEW PROPERTY
5 BEDROOMS— 5 ACRES

This sturdy home has a big bright living room facing the sunsets over Patricia Bay. A family size dining room with fireplace, a big kitchen with stainless steel sinks and room enough to have a family room, two big bedrooms and a roomy bathroom complete the main floor. There's one small and two large bedrooms up; it has automatic oil heat and is completely re-wired. A six-stall, well built barn, hay included, 2 wells, fruit trees, a lovely paved driveway and fenced pasture for horses or cows. It's close to golfing and warm swimming and boating. TREMENDOUS POTENTIAL, only $22,000.

GRAY LORENZEN
388-4401 652-1038

BIG FAMILY'S
BIG CONVENIENCE

"Location" is the key word to this gracious family home. Situated in the exclusive Rockland area. Four bedrooms, 3½ bathrooms, gorgeous living room with fireplace, big formal dining room, and den with fireplace, acres of wall-to-wall carpeting. Two-car separate garage. Finished recreation room in basement. This is for you! $35,800.

MARY SMALL
388-4401 386-8544

4 BEDROOMS
2 BATHROOMS

This pretty 2-yr.-old bungalow has many extras—finished rumpus room, built-in stove in nice bright kitchen and situated on a big corner lot. $2,800 will handle.

Phone
Marian Price
477-6394

SHIRLEY PHILPS'
HOMEFINDERS LTD.
FAIRFIELD PLAZA, 388-4401

VICTORIA REALTY LTD.
716 View 382-9145

OAK BAY
4 BEDROOMS

Situated on a delightful tree-lined avenue, this comfortable home is just a few blocks from the beach and only 2 blocks from Estevan Shopping Centre and Willows School. Cosy, comfortable living room, separate dining area, compact kitchen, 2 bedrooms, 4-pce. bath on the main floor and 2 bedrooms on the upper floor. 2-pce. bathroom and partially finished room in the basement. Beautiful back garden full of fruit trees. Drive-in garage. Full price just $14,950. To view call Geo. McEachern, 477-6872.

DEAN HEIGHTS
1940 NEWTON ST.

Here is a real spacious bungalow built 15 yrs. ago of the best materials. Large living room with wall-to-wall carpeting, spacious kitchen with dinette and corner windows. Utility room wired for washer and new oil hot water heat. Two spacious bedrooms. Lot 75x120 with separate large garage. The home is spotless, just right for retired couple, with no steps. Drive by, but please do not disturb the owner. Call my agent. Full price $16,500. Harold Ware, office 382-9145 or res. 382-1461.

ROCKHEIGHTS

1270 square feet of gracious living, spotless and clean, large living rm with fireplace, dining room, large mahogany cabinet kitchen with garburator, 3 bedrooms, 4-piece vanity bathroom, full basement with large finished recreation room and oil heating. Drive-in garage, very secluded back yard with view sundeck. Taxes only $351.00 gross. Full price $23,500. Call Harold Ware, office 382-9145 or res. 382-1461.

OAK BAY

Call now to see this two-year-old, white siding bungalow of large living-dining room with unique fireplace, spacious kitchen with plenty of cabinets and nook, three bedrms, or two and den, 4-piece vanity bath, master bedroom has own bath. High, daylight basement with large rumpus room with fireplace and patio off. Matching two-car garage. A sacrifice at the asking price of $27,900 with very good terms. Call W. McMahon, 382-9145 or res. 477-1455.

OAK BAY

Lovely 3-bedroom home with large living and dining room. Fireplace. Bright kitchen with dining area, utility on main floor. Spacious basement with rec. room and extra toilet. Easy terms on this one. Ken Wright, 382-9145 or 383-9409.

MOUNT TOLMIE

6¼% N.H.A. mortgage. $94.00 per month principal, interest and taxes. Three bedrooms. Full high cement basement with drive-in garage all plastered in. Automatic oil heat. Good sized fenced lot with lovely shrubs and fruit trees. Priced at $16,950. Phone P. Sivertsen, 386-3547 anytime.

ESQUIMALT
$13,000

Large older home of 8 rooms with 4 or 5 bedrooms, new furnace, new electric service, wired and plumbed for automatic laundry. Ideally suited for N.H.A. financing.

Call KEN CLEGHORN
at 386-3547 nytime
CITY BROKERAGE LTD.

CITY — $17,900

Immaculate condition throughout, this quality home has 1,830 sq. ft. on 1 floor, plus full basement. 3 bedrooms, 18'x15' L.R., 14'x18 D.R., large den, cab. elec. kitchen and util. on main floor. To view call BETTY SILVER, 386-3231.

COLONY HOMESALES

OAK BAY
HOME AND REVENUE

Side-by-side duplex, close to schools. 3 bedrooms, 2 bathrooms and rumpus room each side. Rents at $140 p.m. per side. A good buy at $32,000. Phone for details. This is modern!

BRYAN LEVERTON 385-8012

BUY DIRECT FROM BUILDER

Listed below are three new homes which are priced to assure you of top value. Look at the areas and distinctive exterior designs of these at your leisure and phone me to see the beautifully finished interiors.

2050 SWANSON PLACE
(off Cardiff)

A beautiful 3-bedroom home at the end of a cul-de-sac amongst choice homes. It has 2½ baths, corner fireplace, carpeted family rm, 2-level patio with barbeque, double garage, lots of trees. $35,900.

1914 SAN PEDRO

4-bedroom, 2 full baths, fireplace, sundeck, carport, basement.
(not quite completed)
$22,800

CORNER OF COOK AND LINWOOD

DUPLEX (L-shape) to give maximum privacy. Each unit has 3 bedrooms, sundeck, fireplace, independent furnace, power and water connections. Excellent location for stores, buses and school. Well treed. (not quite completed)
$33,900.

We have others under construction or will build for you.

Call me anytime
CHARLES MORRIS
479-2611
of
REESON & PINCH HOMES LTD.
Office: 477-6666

BASTION SQUARE PROPERTIES
Of Victoria Ltd.
24-Hour Service
1136 Gov't. St. 388-4294

OWNER TRANSFERRED

4-BR. 6% PER CENT MORTGAGE. This 4½-year post and beam family home with large living room, full wall fireplace, family dining room and cabinet electric kitchen with eating area is in lovely condition. Waiting for your inspection. Extra high basement with rumpus room and room galore for expansion. Good terms. Full price $21,800 in area of new homes. Phone now to view. Kay Davies 388-4294 or res. 385-4367.

INCOME ROOMING HOUSE
A RARE FIND

If you are looking for an investment and living quarters, let us show you this rooming house which produces $270 per month with little or no work. Centrally located, fully furnished. Full price only $17,000 with terms.

BILL HUGHES — 388-4294

QUICK POSSESSION
PRICE $14,950
Can be HANDLED WITH LOW DOWN PAYMENT

Sparkling white stucco home, comfortable living room, bright sunny kitchen with dining area, 4-pce. bathroom, 2 bedrooms. Neat, clean full basement. Only 9 years old. Be sure to see this.

Call STAN EAKIN
388-4294, or res. 479-5818

CLOSE IN—ROYAL OAK
$29,950

3-bedroom home plus de luxe 3-rm. in-law suite. Tastefully decorated throughout and like new. Wall to wall carpeting. Both units plumbed for washer and dryer. Most desirable property, close to schools, shops and transportation. For further details on this house of many extras, please call D. Hannah or A. M. Chandler, 388-4294 anytime.

UNIVERSITY REALTY
3639 SHELBOURNE ST.
IN THE PLAZA
477-1855

HIGH QUADRA
WINSTON CRESC.
$17,500

I invite your inspection of this large family home . . . a home after seeing, you will want to own . . . 4 bedrooms, a 5th or office den in the full, high basement. Entertainment size living room, separate dining room, . . . bright family kitchen with eating area, and also a large sun deck off. Spectacular ceramic vanity bath. Located on a quiet street in high location in a friendly neighborhood. For an inspection of this quality home, please call me today at your convenience.

DOUG BAVINGTON
477-1855 24 HR. SERVICE

LANGFORD
$10,500

2 bedrms plus extra rm in full basement. OOH Floor Furnace, elec. cab kitchen, nice bright living rm. Situated on large lot, quiet street. Close to St. Mary's Priory. Call IRENE DALZIEL, 384-8692 or 386-3231.

CITY, $12,500

Close to Sikh Temple, 2-bedrm. stucco bungalow, part basement. Cosy living rm. with fireplace. Good size kitchen. New OOH. Call IRENE DALZIEL, 384-8692 or 386-3231.

BRIGHT JAMES BAY
$12,500

2 rental rms and private bath for tourists or steadies. 2 B.R.s, Peb.-bath, lge. cab. kit., L.R. with fireplace, patio, OOM. Fenced and cultivated. Mrs. LA LONDE, 384-6798 or 386-3231.

Colony Homesales

We build homes to satisfy your own taste of styling and floor plan at comparatively low cost and low down payment. Mortgages arranged. We have lots in most areas of Greater Victoria to choose from. Trade-in homes welcome. Also trade-in homes for sale. Call Mark Preston, 388-5678.

VICTORIA CONSTRUCTION LTD.
"Satisfaction guaranteed . . . or money refunded."
EV 4-5112 388-5678

A pretty little cottage in CORDOVA BAY. Four nice little rooms, all bright and shiny. Wired for range and dryer. Very nice location, not all crowded in. Two bedrooms, living room, kitchen and bright bathroom. JUST $7500. Call MR. STOTHERS, EV 2-2101 or 658-5285 eves.

Harry Foster Ltd.

BOORMAN
INVESTMENT CO., LTD.
1111 GOVERNMENT ST.

IT'S CHARMING
IT'S BY THE GORGE

And it's an immaculate no-step bungalow on a spacious garden lot with fruit and shade trees. The living room is king size, with Roman tile fireplace, and gleaming oak floors. There are two bedrooms, a smart cabinet kitchen with dinette and utility, tiled Pembroke bath and attached carport. A comfy-cozy home for two or three.

$12,950, Terms
Phil Simpson, 386-7521

***T.V. SPECIAL**
ESQUIMALT BORDER
(*Terrific Value!)

A pampered home that has been beautifully kept for its seven young years. The living room is 15x18 with fireplace, dining room, kitchen with eating area, three bedrooms and full bathroom. Gleaming hardwood floors throughout. Through hall design. Finished rumpus room with bar in the full basement. Level drive-in garage. Attractive lot with large evergreens in front and some sea view of the harbor.

Only $15,900

To view this outstanding buy, please call Eric Graham, 386-7521 anytime.

OAK BAY
FOUR BEDROOMS
PLUS
SELF-CONTAINED SUITE

- Top location near the Village.
- Large Living and Dining rms.
- Family size Kitchen.
- Modern tiled Bathroom.
- Full high Basement. Automatic heat.
- Lovely oak treed lot.

PLUS

A modern, self-contained, main floor suite for Mom or Dad or both. Separate entrance and sundeck. A first time offering and value at—

$18,900
Exclusive with
R. J. Mikitka, 386-7521

SHORNCLIFFE ROAD

Is a very special address and this bungalow too is very special. Spacious, charming and extremely well built. Fine living room, separate dining. Full high basement, hot water heat, double garage, double lot and SELF-CONTAINED GUEST COTTAGE. This home was custom built for the present owner.

$20,000
Dar Garside, 386-7521

JOHNSTON & CO. LTD.
Realtors
Established 1903
1306 Broad Street 385-2471

HIGH QUADRA
$12,500

- High landscaped lot, 74x205.
- View of the Sooke Hills.
- Thru hall plan.
- Living rm. with fireplace.
- Large separate dining room.
- Large kitchen with eating area.
- Two good bedrooms.
- Separate garage.
- Small greenhouse and tool shed.
- Full high basement.
- Oil-O-Matic heat.
- 1,100 sq. ft., exceptional value at $12,500.

See this new exclusive listing today with WILLIAM McCULLOCH at 385-2471.

A CORDOVA BAY
SEAVIEW BEAUTY
UNIQUE PLAN

For those who appreciate quality and can afford the best. A family-size home that would interest retireds as well! NEW, SPACIOUS and DIFFERENT. Impressive living-dining room with a 28' circular bay window to take advantage of the unobstructed panoramic seaviews. Large de luxe kitchen with Tappan built-ins and roomy dining area. 4 well-planned, bright bedrooms, one ideal for a den. Colorful vanity bathroom plus a sep. 2-pce toilet. Expensive w/w carpeting. Clean, modern heating. Full basement has a 32' rumpus room framed for finishing with centre FP. Double carport. Room for a sundeck and swimming pool. Offered at $35,000. Good terms available. Please call LEO VAN DYK 385-2471 (anytime).

OAK BAY
NEAR WILLOWS BEACH
$14,900

A lovely retirement or starter home in a choice location.
- Attractive living room with fireplace.
- Dining room.
- Two bedrooms plus 2 small rooms in basement.
- Bright sunroom or library.
- Oil heat.
- Small lot.
- Quick possession.

Phone 385-2471 for an appointment to view.

KEN ROBINSON

TOWN & COUNTRY REALTY LIMITED
3617 Douglas St.
382-7276

OPEN HOUSE
1418 RYAN ST.
WED. and THURS.
2-4 P.M. — 7 to 9 P.M.

HILL-TOP PANORAMIC 6-R.M. STUCCO PENTHOUSE WITH SWEEPING VIEWS OF MTS. AND STRAITS. 1730 SQUARE FEET, SPOTLESS, COMFOTABLE AND PLEASANT. TERMS, WITH CASH AND PAPER. PRICE $17,500.

MR. BERGSTROM,
MR. LUDLOW, 382-7276

* * * *

An older home in good area, vacant. Completely renovated. 3 bedrooms, living room, kitchen, basement, new oil furnace. $9,450 asked. Owner will accept trade, auto. or truck. Exclusive D. Dowsley, 382-7276.

* * * *

FAIRFIELD

Close to ocean — well kept, 3-BR Modernized home. Living Rm., Lge Kitchen, Large Dining Rm., Sun Porch. Full basement. Terms. Asking $15,500.

R. L. BERGSTROM
382-8554 Res. 382-7276 Office

2016 KENDAL AVE.
OAK BAY

3-year-old 4-bedroom home on quiet cul de sac. Walking to schools and University. Also your choice 2 superbly finished new homes, 1736 and 1738 Christmas Ave., near to Shelbourne Shopping Centre.

By Builder
ED HENDRIKS
Phone 385-4681

NORTHWESTERN SECURITIES of Victoria Ltd.
909 GOVT. ST.
385-6741

For quick answers to any REAL ESTATE problem phone "J. DON SMITH" 385-6741 or 383-5684.

"MR. AND MRS. VICTORIA"

I have for you one of the loveliest homes on the market today. Designed and built by Fred Rowe on a secluded lot in the high Cedar Hill Cross Rd. area. If you are looking for a distinctive, 3-bedroom, executive home under $30,000 it would be my pleasure to show you this immaculate residence. RAY SMITH, 385-6741.

"HIGH QUADRA"
THREE BEDROOMS

You should make a point of viewing this fine home. On a well developed lot. One and a half baths. Large living room plus dining room. Dandy roomy kitchen. Priced to sell at $22,900. Dial 385-6741.

Ask for John Molyard

"OAK BAY SOUTH"
FOUR BEDROOMS

One of the better streets in this fine residential area. This home has a large living room with fireplace. Good-sized dining room. Cabinet kitchen. On a nice lot. Priced to sell at $22,500. Call 385-6741.

Ask for John Molyard

"OAK BAY SOUTH"

The charm and setting of this 3-bdrm home is delightful. The large living and dining rooms were made for family living. The floor plan provides excellent separation of the living and sleeping areas and the full basement has a den or extra bdrm. This home is on a quiet street surrounded by other quality homes. The asking price is $22,500 with terms of course.

DAVE NELSON-SMITH
385-6741 or 386-6233

"5 BEDROOMS"

Three bathrooms, spacious living room, fireplace, wall-to-wall carpets. Separate dining room, built-in kitchen stove, oodles of cupboards and large eating area. Sundeck. Full basement, space for rec. room. Treed lot. Really a lovely home, 3 years old. 6¼% interest. Over 1,650 sq. ft. finished. "Terms" or might trade for older home in Colwood. $22,500. Call DORIS ADAMS, 385-6741 or 386-3989.

"MT. DOUGLAS"
V.L.A.

3 bedrooms, full basement. Nicely landscaped, greenhouse. Room for a horse. Asking $21,500 with terms. Call RUSSELL DUNN or PETER BARDON at 385-6741.

"PARDON ME"

I don't believe you've seen this 3-bedroom home in the Colwood-Metchosin area. An exceptional buy at $18,500, it features large "L" living-dining room with oak parquet floors (fireplace of course) spacious modern kitchen has lovely knotty pine cupboards and breakfast area. The basement is high and offers loads of room for recreation room, den and or whatever else you desire. Only 3 yrs. old, this is well worth seeing. I would be more than pleased to show you this home at your convenience. Phone RAY SMITH, 385-6741.

"DELIGHTFUL and COSY" JUBILEE

What a lovely neat home? How often have you heard this said and it really describes this 2-bedroom, white stucco home with OOM heating and separate garage. Full price $11,950. Just give FRED HULLY a call at 385-6741 or Res. 382-9981.

PICTURESQUE CHARM
MAYFAIR
$12,900

Once more I bring you a charming cottage that has a full basement and, BELIEVE IT OR NOT, 3 bedrooms.

What can I say to make you believe that this compact retirement or starter home is unique in every way. The cosy living room is panelled in mahogany and features a strikingly decorative fireplace. Gleaming oak floors extend into the compact eating area located at the end of the small cabinet kitchen. It is a pleasure to live in its sunny atmosphere. The full basement features a roughed-in rumpus room, copper hot water tank and OOM heat. Lovely lawns and shrubs set off its picture windows. Close to Mayfair shopping centre and the bus. Taxes are low. It won't last long. For exclusive showing call

MRS. V. ROBERTS
382-8117 382-1988
NEWSTEAD REALTY LTD.

GORDON HEAD

Be sure and see this new listing in Gordon Head. Absolutely spotless 3-yr.-old sparkling stucco bung., 24-ft. living rm. with gleaming HW floors and fireplace, dining rm. off with sliding glass doors to sun deck. Spacious de luxe cab. kit. with breakfast area and plumbed for W and D. De luxe vaity bathrm. and 2 spacious bedrms. on main floor. Open stairway leads to a professionally finished 24-ft. rumpus rm. with fireplace. Double carport, landscaped grounds. A truly terrific home, well priced at $22,750.

OAK BAY

Comfortable older-type home situated in Oak Bay on St. Patrick Street. This home consists of 5 rms and full basement. Very nice area with landscaped grounds. Act quickly on this one. Priced at $9,800. M. E. Braithwaite, Financial Survey Limited., Office 384-9305; Res. 382-7645.

EVERY HOME DIFFERENT IN BEAUTIFUL GLENMANOR PARK AT COLWOOD
AND IT'S ONLY A 15-MINUTE DRIVE TO THE CITY HALL

All homes are quality built by Hucker Construction. Come out and see what we have, or we will build a design you have in mind (that's why all our homes are different). Treed lots, paved roads, close to all facilities—schools, shopping centre, golf course, beaches and fishing. Nice secluded area overlooking Royal Roads. We now have 27 lots available for contracts. 3-bedroom homes built for $17,700 with $117 per month, principal, interest and taxes. Trades also will be considered.

H. BLAKE, 478-1272
P.S.—I live out here and love it!

OLYMPIC HOMES LTD.
COLWOOD PLAZA

LANGFORD AREA

3 bedrooms, no basement, $10,800. Also a new 3-bedroom, no-basement house, $13,500; $2,000 down.
478-4116 — 478-4446

SEA VIEW, CADBORO BAY
NEW — 4 BEDROOMS — 2 CARS.
Distinctive, luxurious, modern Cape Cod. On nearly ½-acre orchard, in excellent neighborhood. 3925 Cherrilee Cres. Builder, 477-2907.

BY OWNER—3-BEDROOM HOUSE. 508 Ridley Drive. 478-2513.

BROWN BROS. AGENCIES LTD.
1125 Blanshard Street
385-8771 Anytime

BEST BUY IN TOWN
1726 FAIRFIELD RD.
NEW LISTING

Lovely five-room stucco bungalow. In absolutely immaculate condition throughout. Thru hall plan, spacious living room with open fireplace, separate dining rm., convenient cab. kitchen with built-in oven and range. Two very good size bedrooms. Vanity bathroom. Full high basement. Wired and plumbed for dryer and washer. Excellent value. Full price $16,500. EXCLUSIVE LISTING. For appointment to view please call Mr. Lawson 385-8771 anytime.

OAKLANDS
2 BEDROOMS
NO STEPS

Modern stucco bungalow consisting of LR and DR in line — 2 good bedrooms — El. cab. kit. — utility room. OOM heat. Carport. Nice sewered lot. Close to everything. $12,750. Call Stuart Crickmay, 385-8771.

4 BEDROOMS
3833 KREMLIN
UNIVERSITY AREA

Family home consisting of entrance hall, living room 18'x13' with open fireplace, dining room, convenient cab. kitchen with utility room off. Two good bedrooms and bathroom on main floor with open stairway to 2 bedrooms and rough-in bathroom, up. Full high basement, oil heat. This is a home with character, situated on a large lot 62.5'x215' with a variety of fruit trees, small greenhouse with electric heat. Full price $19,900. Please call Mr. Lawson, 385-8771.

OAK BAY REALTY
For Oak Bay Homes

WILLOWS - ESTEVAN
$18,900

Drive by 2563 Heron and inspect the exterior of this 2-BR hot-water heated home. Full high basement with extra room. IMMEDIATE POSSESSION. To view inside, call A. W. Stewart, 385-7707 anytime.

SEAFRONT
MOVE IN NOW
OWN YOUR OWN APT.

There are sweeping views from the living room, dining room and both bedrooms in this modern cooperative apartment block on the Oak Bay waterfront. Living in such a suite means that you can leave behind the problems of heating, gardening, taxes and repairs. The asking price for this large suite is $22,900 and the owner will consider a trade for a house in Oak Bay or Cadboro Bay. For further information, please call J. W. Ritchie, 385-7707 anytime.

MEARS & WHYTE
OAK BAY REALTY LTD.
2188 OAK BAY AVENUE

HARRY FOSTER LTD.
Opposite "The Bay"
1732 Douglas 382-2181

DUPLEX
DUPLEX
DUPLEX
DUPLEX

A HOME AND AN INCOME ! ! !
ASKING $14,950

This is a large older, styled home . . . just off Oak Bay Ave., in a nice area. Five large rooms and a FULL HIGH BASEMENT for the owner. Plus a large, heated basement room. A 4-room rented, separate entranced upper suite (rents steadily for $70 per month). Good oil furnace and new oil-fired water supply. Heating bills are low, low.

Good Terms Available

CALL MR. STOTHERS
382-2101 or 658-5285 eves.

A. BERNARD & CO. LTD.
FORT AND BROAD STS.
384-9335
DAY OR NIGHT

POSSESSION MAR. 1
ONLY $2,000 DOWN
EXCLUSIVE

QUICK POSSESSION may be obtained of this lovely 12-YEAR-OLD 2-bedroom stucco bungalow with full high basement and plenty of space for extra rooms if necessary. Balance payable by VERY ATTRACTIVE MONTHLY PAYMENTS to owner. Close to schools and transportation and for quick sale priced at

$15,900
Mr. Belcher, 384-9335, res. 382-2948.

VIEW ROYAL
2 ACRES

Lovely 3-bedroom stucco bungalow on HIGH VIEW lot. Large living room, cabinet kitchen with breakfast nook, auto. oil, hot water heating in part basement. Utility room plumbed for washer and dryer. Separate garage. COMPLETE SECLUSION. Full price

$21,000
For further information call
O. Okker 384-9335, 478-4501

RANCH STYLE
8 YEARS OLD
MUST SELL

This spacious home offers large living room, family-size kitchen. Two large bedrooms, master (12x14) has 2 double closets. Exceptionally large laundry room, wired for W-D. Large attached garage with roughed-in den. OOM.

$11,500

Reasonable terms. For more information please call

BEVERLEY QUINN
382-8117 or 388-5042
NEWSTEAD REALTY LTD.

CUSTOM-BUILT HOMES BY EXPERIENCED craftsmen as low as $500 down. Trade-ins considered. Phone Mr. Roberts, 386-0269.

CITY — $17,900

Immaculate condition throughout, this quality home has 1,830 sq. ft. on 1 floor, plus full basement. 3 bedrooms, 18x15 L.R., 14x18 D.R., large den. Cab. Elec. kitchen and utility on main floor. To view call BETTY SILVER, 386-3231.

NEW LISTING
NORTHRIDGE $20,500
4 BEDROOMS, 3 BATHS

2-Storey, semi-colonial of red brick and stucco. Main floor has a 23x12.6 living room with fireplace, dining room-family room combination, large kitchen with built-in oven and stove, and one 2-piece bath — 4 bedrooms and 2 baths upstairs. Carport with adjoining storage room or workshop. Call WANDA STARR, 478-5083.

LOTS OF LIVING
FOR $23,500!

Popular University area, 4, 5, 6 bedrooms! Double plumbing. Only 18 months old. Cathedral entrance. 70x160 fenced, landscaped lot. Shining throughout. Call right now, JOYCE MILLER, 477-6161.

3825 ROWLAND AVE.

Drive by but please don't disturb as owners have their first new baby! This is a cosy 2-bedroom, white siding cottage with a bright modern kitchen. No basement but it does have separate garage. Lovely treed lot, a gem at $8,200! Call JOYCE MILLER at 477-6161 to view.

COLONY HOMESALES, 386-3231

SWINERTON STEWART CLARK LTD.
608 Broughton St. 385-2481

WOODBURN AVE.
ADJOINING UPLANDS
GOLF COURSE

Owners have been transferred and have instructed me to sell their intriguing contemporary residence, located on one of OAK BAY'S loveliest streets featuring:
- 3 bedrms with wall-to-wall carpet.
- 21x18 living rm with fireplace and W/W carpet.
- Separate family dining rm with W/W carpet.
- Modern cabinet electric kitchen with garburator, dishwasher, built-in range and oven and large breakfast nook.
- 21x13 den or recreation room.
- 1 4-pc bathroom plus 2 2-pc washrooms.
- Fully insulated with auto oil heat.
- Beautiful large lot backing onto the golf course.

Full Price $33,000 ($20,000, 7% mtge)

DICK JAMES, 385-2481

OAK BAY
WILLOWS WAY

Distinctive 2-bedroom stucco residence in immaculate condition and just 3 blocks from the beach featuring:
- 1,485 sq. ft. of comfort.
- Spacious living room with fireplace.
- Separate family-size dining room.
- Modern cabinet elec. kitchen with breakfast area and cosy sewing room or den off.
- Sparkling 4-piece vanity bath.
- Recreation room with fireplace.
- Full basement with Oil HW heat.
- Drive-in garage from rear lane.
- CLEAR TITLE. PRICE: $26,500.

ED JUPP, 385-2481

MAYFAIR REALTY LTD.
Woodward's Mayfair Mall
3153 Douglas St. 386-2955

STADACONA PARK
APARTMENT ZONED

FIVE ROOM, TWO-BEDROOM STUCCO bungalow close to town. 14 x 18 living room with fireplace, electric cabinet kitchen with dining area and two bedrooms on main floor. Full concrete basement with EXTRA BEDROOM and drive-in garage. Low taxes. Automatic oil heat. THIS HOME IS IN EXCELLENT CONDITION. Asking $15,900 with EASY TERMS. Call LOU BLOOMFIELD, 386-2955 or 477-4878.

APPROX. 1½ ACRES

Older 3-bedroom home needs some attention, but livable. Full basement, small barn and workshop, suitable for a couple of horses. Located in Central Saanich $15,300. Try your down payment. Call TED CHARTRES, 386-2955 or 385-5508.

MT. TLOMIE

Here is a spotless 2-bedroom home with large kitchen and utility, southern exposure, 14x17 living room with fireplace. Full basement; $2,000 down. Drive by 1676 McRae, don't disturb, to view call TED CHARTRES, 386-2955 or 385-5508.

SMALL BUNGALOW
SHELBOURNE-McRAE

Stucco exterior with duroid roof. Heatilator fireplace, oak floors and cabinet electric kitchen with nook. Two bedrooms and 3-pce. bath. Owner must move to accommodate large family and will trade for large family home or sell, with good terms, at $10,600. Call ERNIE LINDBERG, 386-2955 or 383-8732.

MARIE MALBON
477-4253 or 383-6241
H. G. DALBY and CO. LTD.

CAREY RD. — $9300

Ideal starter! All down paym'ts considered on this 2-BEDRM, part-basem't home. 18x14 living rm. with CHEERY FIREPLACE. Large kitchen boasts new tile floor. Bus and store at the door.

COLWOOD — $16,200

I'm only 2 YRS. OLD, VACANT AND LONELY! You can have IMMEDIATE POSSESSION with me. My 3 BEDRMS are all good-sized, and the cheery SANDSTONE fireplace in the 18x15 living room will burn brightly for you. I have a sep. in-line dining rm plus an eating area in the bright kitchen. Ample mahogany cabinets. There's room in my FULL, HIGH BSMT for further development. For $2,700 cash and EASY TERMS, my Realtor friend, Marie Malbon will introduce us. PLEASE HURRY!

RITHET AGENCIES LIMITED
714 Fort Street, 382-4251

HILLSIDE AREA
QUICK POSSESSION
$14,900
First Time on Market

The original owner of this fine home is leaving the city. Perfect location close to shopping centre and buses. Only 12 years old this home has 2 bedrooms, through hall plan, large Living room with fireplace, large bright cabinet kitchen, fully lined basement. Excellent garden with fruit trees and greenhouse. Terrific value here at the asking price of $14,900. For appointment to view call:

MARK ZABEL, 382-4251

IF YOU LIKE PAINTING AND DECORATION this substantial two or three-bedroom home is a real bargain for you. Full basement. Hot water heating, two fireplaces. Large lot. Asking price $13,500. Open to offers and down payment. D. Robertson, Victoria Realty Ltd., 382-9145, res. 383-6397.

POSSIBLE VLA

2-bedroom, full basement, stucco home, just over ½ acre with sewers, Lake Hill area, landscaped, fruit trees; clear title, private listing, $12,300, 479-6690.

CLARKE & WALLACE
Realty Ltd.
620 Broughton St. 383-8794
Across from Eaton's Car Park

EXECUTIVE'S PARADISE
ROCKLAND AREA

This charming older home, where you can really display your antique furniture, is a RARE FIND. Situated on a large, completely enclosed lot with magnificent MATURE TREES and well kept shrubbery. The beauty of ENGLISH CHARM prevails throughout with BEAMED CEILINGS and ELEGANT PANELLED WALLS in the large reception hall, drawing room, den and formal dining room. Separate SUITE FOR THE HOUSEKEEPER with own entrance. This could be an in-law suite. Upstairs there are THREE KING-SIZED BEDROOMS with three-piece bath off the master bedroom. OUTSTANDING 20X29 FAMILY ROOM with fireplace. Full basement with oil hot water heat. Space for two cars in the interesting "CARRIAGE HOUSE AND STABLE." Ill health forces the owners to part with this lovely home. And the price is only $28,000. View by appointment only with Mr. Clarke or Mrs. Wallace, 383-8794.

CLOSE TO UVIC
2 YEARS OLD
SEP DINING ROOM
FINISHED REC. ROOM
THREE BEDROOMS

This home is immaculate and a pleasure to show with 6¼% NHA financing. To view phone Ed Roberts, 383-0696 or Leo Pigert, 385-5622; office 383-8794.

MT. TOLMIE RANCHER
1464 SQ. FT.

3 bedroom home of distinction, situated on a beautifully landscaped lot. 20x30 living room with wall-to-wall, raised hearth fireplace; electric cab kitchen with eating area plus family size dining room; ALSO LARGE UTILITY used for sewing room; spare child's room and storage. Carport and workshop. To view please call Mr. Dyer, 383-8794, res. 385-4903.

ROYAL TRUST
REAL ESTATE SALES DEPT.

OAK BAY
CLOSE TO GOLF COURSE

The ageless beauty of inviting English charm in this excellent designed tudor style gem. Situated in an area where every home is a picture of loveliness.

The massive rock and natural trees have been skilfully transformed into an authentic Japanese garden which provides a most delightful approach to the front entrance.

Through hall opening onto a gracious living room 15'x28', guest size dining room 12'6"x15'6", den with open fireplace ideal for moments of privacy, charming kitchen, master bedroom 13'x27', 4-pce bathroom on main floor.

Three bright bedrooms and 4-pce bathroom up. Basement with tiled floor, recreation room and 2-pce washroom.

Separate garage and extra carport. Oil hot water heating. Lot size 90'x256'. Taxes only $458.08.

Asking price: $60,000

A. E. COLES, 388-4311
Evenings, 382-5752

ROYAL TRUST
Corner Government and View Street
Member Victoria Real Estate Board

151 COUNTRY HOMES AND PROPERTIES

SIDNEY

Ideal retirement, 2 blocks from shopping and 3 blocks from beach. Bright sunny rooms, 2-bedroom home. $11,000.

Modern post and beam split level. Convenient location. Good area. Low taxes. Living room with attractive fireplace. Large dining area, 3 bedrooms with extra basement room. Double plumbing. Moderate down payment. Easy existing mortgage at 6½%. Full price $21,000.

To clear estate, 2-bedroom basement home on ½ acre facing the sea. $19,500. Open to offers.

Sidney Realty Ltd., 656-2622
W. D. MacLeod, 656-2001
J. A. Bruce, 656-2023

NEAR BEAVER AND ELK LAKE
PRICE $26,950
1½ ACRES

Brand new, 3-bedroom, post and beam home. Full basement, drive-in garage, OOM hot water heating. Many extras.
Call Stan Eakin, 388-4294 or res. 479-5818. Bastion Square Properties.

See my ad in HOMEFINDERS LTD.
Column in Classified 150
Gray Lorenzen
388-4401 652-1038

152 WATERFRONT PROPERTIES

WATERFRONT LOTS

SIDNEY BORDER—Attractive treed lot on sandy beach. 75x125 $15,500
TURGOOSE POINT—Area of fine homes, on piped water, 240 ft on beach $16,000
BAZAN BAY—Approx. 376 ft. of lovely beach near Sidney—$16,000
CURTEIS POINT—Level 2 acres, 200 ft. waterfront, on watermains $22,500
656-1154 MR. ELWELL 477-3989
GORDON HULME LTD., SIDNEY

WATERFRONT AND SEAVIEW LOTS CORDOVA BAY

2 waterfront and 6 seview lots for sale, priced from $8,000 to $14,000. Cordova Bay area. Ron Scattergood or Buzz Mainprize, Hagar & Swayne Ltd., 384-0531.

153 WANTED TO BUY HOUSES

WANTED FOR END OF MARCH

3 Bedroom home in nice district, around $18,—$20,000.
2 Bedroom (few steps) Bungalow around $9,—$12,000.
4 Bedroom home—not even 5 years —around $25,—$28,000.
Please call FRANK BUTLER, F.R.I. 479-7877, 384-8126 anytime.

PEMBERTON, HOLMES LTD.

TWO PRAIRIE COUPLES

WANTED IMMEDIATELY FOR THESE PEOPLE WHO HAVE JUST ARRIVED IN TOWN—NEWER OR OLDER 2 OR 3-BEDROOM HOMES. THEY'RE LIVING IN AN AUTO COURT AND MUST LOCATE QUICKLY. CALL NOW FOR IMMEDIATE INSPECTION. JOHN JAMES, WESTERN HOMES LTD., PH. 382-2157 ANYTIME.

2 OR 3 BEDROOMS

Client would like to see home not presently on the market. Must be in a nice district and fairly close to schools. If thinking of selling please call Mr. Clare Belcher at 384-9335 or 382-2948.

A. BERNARD & CO. LTD.
655 Fort Street

WANTED

3 bedroom home, $17,000 to $21,000 cash. Any good area for a school teacher. Please call TED CHARTRES anytime at 386-2955 or 385-5508.

Mayfair Realty Ltd.
3153 Douglas St.

PLASTERER WANTS ANY HOUSE needing repairs, price no object, any district. Quadra Realty, 385-8224.

153 WANTED TO BUY HOUSES

COLONY'S CLIENTS NEED!!!

Will owner of COTTAGE (even a "tired" one) anywhere north of Town and Country, please phone WINIFRED KNOX, 386-3231.

LARGE CHARACTER HOME. Will pay up to $30,000 for sound construction. This is a sincere request, so even if you just might think about it, will you please give me a call? JOYCE MILLER, 477-6161.

Spring has sprung. Birds are singing. My phone is ringing with young people (and older) wanting smaller homes all districts. Please help me by phoning MRS. LALONDE. Ph. 386-3231.

JAMES BAY — HUGE house, ALSO retirement home for Ontario couple.
ALSO 3 beds, basement, near school. Up to $18,000.
B. SILVER, 386-3231 or 385-2685.

Again I am in dire need of older homes to renovate, for cash buyers. Call JEAN KOWALSKI, 386-9658.

URGENT — Handyman's special in good area. $4,000-$8,000. Call IRENE DALZIEL, 384-8692.

3 BEDROOMS plus rumpus room. Good area. $18-$20,000. IRENE DALZIEL, 384-8692.

TUDOR—3 beds, any area for an American family. Up to $36,000 cash. Call WANDA STARR, 478-5088.

TO SELL NOW CALL COLONY HOMESALES, 386-3231

HAVE YOU JOINED THE
S.S.B.B. CLUB?

Not yet? You haven't lived! Over 800 satisfied clients are SSBB members — AND EVERY ONE OF THEM GOT HIS PROPERTY SOLD! Just contact DON BACON, 388-4271. J. H. Whittome & Co., Ltd., 706 Fort Street.

THE SIMCOES

Victoria's Prestige Address

Will buy your home and transfer part of your equity as prepaid rent; balance in cash. Inquire today. 385-8111.

OLDER 2 OR 3-BEDROOM HOMES on ½ to 3 acres, any district. $8,000 to $15,000. For 6 separate clients. Call now! Rex W. Hughes, 477-5598 or 382-9111. Diversified Property Sales.

CASH CLIENTS

Will pay all cash or cash to mortgage for your 2 or 3-bedroom home with basement if possible. Call Victor Wong, 385-2458 or 479-6569.

Byron Price Realty

Cash for purchase of your home if suitable for rental. Contact my agent Mrs. F. Salymuik, 384-9335, 384-9549.

A. BERNARD & CO. LTD.
655 Fort Street 384-9335

WANTED FROM OWNER—MODest home. Will take over existing mortgage or arrange all cash. Private. 385-7350.

IN HURRY TO SELL? IF SUITable G.V. Rental Homebuyers Ltd. buy for cash. Quick decisions. Phone 388-5212.

1965 DODGE WITH OVERCAB camper as down payment on house suitable for rent. Victoria Jeep, 478-4233.

WANTED — 3-bedroom no-step home in any good area. Please call ADELINE NICHOL, 388-4401.
Shirley Philps Homefinders Ltd.

WANTED—OLDER HOMES NEEDing repairs between $6,000 and $18,000. Olympic Homes Ltd., Don Butler. Office 478-1786. Res. 477-3220.

IN HURRY TO SELL? IF SUITable G.U. Rental Homebuyers Ltd. will buy for cash. Phone 388-5212.

$1,500 DOWN — WANTED, 2-bedroom ranch style, 6-mile circle. Private. 385-7243.

154 PROPERTY FOR SALE

SEVENTH HEAVEN
110 Acres At City's Front Door
SEA AND SKY
Hills, Valleys and Vales
Try Cash Try Trades
Try Anything

It is hard to believe that so close-in (just a hop, skip and a jump from the Colwood-Metchosin corner) one can buy 110 acres beautifully treed with a lake plus a few miles of road beds. Comprised of two 50 acres, a 6 acre plot, this holding has two road frontages with hydro to the property also the lower 5 acre piece now has water by it, and you can probably share in the cost of private line on Latoria Rd. Free of charge you get a lovely Scottish-sized mountain, with 3 reinforced concrete buildings on the top. These could be the nicest hilltop homes with expansive views across the straits, Esquimalt harbour and all across the city. The 360° view defies description and is worth the price of the land alone. Vendor will sell one 50 acre parcel with option on other 50 acre parcel. Concurrently 5 acre plot can be bought with option on adjacent 50 acre plot. Options give right to use of land. The owner is a conservationist and has retained the lovely trees, and has not marred the terrain. Anyone would think they were in heaven with Victoria as a suburb. This is to be concurrently advertised in Vancouver. Owner is co-operative asking $20,000 down on whole tract which can be by cash or trade of mortgages at cash value or offers can be subject to trade or sale of any commercial revenue producing property. For the facts call WILLS OF WHITTOME'S. Full price $59,500 cash or terms.

If you have any unique properties you wish advertised EXTENSIVELY call F. Wills for advice. J. H. Whittome & Co. Ltd. 706 Fort Street.

ARDMORE

Just off W. Saanich Rd., beautiful treed seclusion, .86 acre $2,300.

SIDNEY

on sewer and piped water, new homes, 69x170, $2,500.

ARDMORE

VLA ½-acre, just a block from golf course, 100x267, $2,875.

CURTEIS POINT

Beautifully treed, on piped water, ½-acre, lovely homes nearby, $4,500
656-1154 MR. ELWELL 477-3953

GORDON HULME LTD.
Serving the Peninsula
OPEN SATURDAYS
2444 Beacon Ave., Sidney 656-1154

$200 DOWN
"MELVILLE PARK"
SIDNEY

Another well planned residential development by
SLEGG BROTHERS LUMBER LTD.

Streets, Sewer and Water. N.H.A. Appr. with Schools, Parks, Marine and Hospital
Choice 75x129 lots still available at $200 Down
Easy Monthly Terms up to 2 Years to Pay
For More Information Phone
PETER POLET
479-7151 Res. 652-1497

3 CHOICE SEA VIEW LOTS
GOOD TERMS AVAILABLE

Highly situated in beautiful Central Saanich. These lots are selling fast and offer an excellent investment for the future. We have building plans and financing available. Call Pat Murphy, 386-3585 anytime. Metropolitan Realty Ltd.

½-ACRE VLA LOTS

Beautifully treed and level. An area of new homes, schools and shopping. See my sign at 3330 Metchosin Rd. R. Hughes, 477-6335

$500 DOWN

We have six view lots—2 of which are ½ acre. Price range $3600 to $4800 with liberal terms. Mr. McMahon, 477-1455. Victoria Realty Ltd. 382-9145.

50x120 lot, level, clear and fenced. NHA approved. On Scotia St. Only $2,500 asked. Terms. Exclusive. D. Dowsley, 382-7276.
Town & Country Realty Ltd.

154 PROPERTY FOR SALE

LOTS AND ACREAGE

LOTS

Tillicum Rd., 62x110 .... $2,500
Cordova Bay area, 77x174, seaview $4,500

ACREAGE

Quadra St., 1 acre $9,000
Erik A. Bruhn, 386-7521 anytime.

BOORMAN INVESTMENT CO. LTD.

LOTS
Good Selection of View Lots and Acreage now available
BRENTWOOD PROPERTIES LTD.
7183 WEST SAANICH RD.
652-1141

PATRICIA BAY
½ ACRE SEAFRONT

One hundred feet of beach frontage on a ½ acre well-treed lot in an exclusive area overlooking Pat Bay will provide an ideal setting for the man who wants to live in the country near Victoria. Asking price $12,000.00. For further details, please call J. W. Ritchie, 385-7707 anytime. Mears & Whyte Oak Bay Realty Ltd.

2 NHA LOTS!
GORDON HEAD!

1 on Chartwell Drive $4,700
1 on San Luis Place $4,700
These are large, excellent building sites.
Plans and financing arranged by us FOR you.
DEAL DIRECT WITH FRASER CONSTRUCTION LTD.
CALL LEN WARDLE 477-6549
OFFICE 382-8258

11.27 ACRES

- 1390 Wains Road, North Saanich.
- Front 250' — Back 500'.
- More than half cleared.
- Good water.
- Three houses—two could be rented now, the third in due course.

Full price $22,000. Call Jack Dobson, 388-4294 anytime.
Bastion Square Properties

OAK BAY BORDER
$4,800

Cleared, level corner lot, coming under the Oak Bay High School district. Location: Redfern and Brighton Crescent. Worth your close attention at $4,800. Terms. Call Lynette Delahunt, 385-7707 anytime. Mears & Whyte Oak Bay Realty Ltd.

APARTMENT SITE

Suitable site 115'x180' for appr. 24 suites. Asking price $33,000. Call FRED HULLY 382-9981 or 385-6741 anytime. Northwestern Securities Ltd.

LOTS, LANGHOLM DR. COLWOOD
UNIVERSITY REALTY LTD.
477-1855
Doug Bavington

OAK BAY
SEWERED LOT

Choice location. See sign on Henderson Rd., close to Gibbs Road. 80-foot frontage. Some oak trees. Call GEORGE CHAN, 386-2955. Res. 382-9416. Mayfair Realty Ltd.

View Royal — level double lot. Commercial possibilities. $5,500. Call Mrs. Hartt, P. R. Brown and Sons Ltd., anytime, 385-3435.

LARGE SEAVIEW LOT 75' BY 200' Brentwood Bay, near water, and bus stop, between new homes. Ph. 652-2258.

BRENTWOOD — ATTRACTIVE treed lot. Possible sea view in midst of new homes. Almost half an acre. 658-5461.

2 VIEW LOTS, SINCLAIR RD.—Cadboro Bay. 125'x100' approximately. By owner. 383-7642 after 5.

3 CHOICE SEWERED LOTS, GORdon Head area. Near school and University. 477-2147.

3 NICE LOTS, $3,800 UP. NO sewer. 477-1421.

155 PROPERTY WANTED

UNDEVELOPED Van. Island property, from 3 acres up. Phone or write REX W. HUGHES, 382-9111 or 477-5593.
Diversified Property Sales
852A Fort St.

CASH FOR YOUR ACREAGE AND LOTS
We want to build on them, we mean business!
Kasapi Construction Co. Ltd. Phone 386-6191 anytime.

WE WANT AN APARTMENT SITE CLOSE IN. WE PAY CASH. KASAPI CONSTRUCTION CO. LTD. 386-6191.

WE NEED SEWERED LOTS NOW!
Reeson and Pinch Homes
477-6666

SEWERED OR NON-SEWERED lots or acreage needed immediately for cash. Robert McAdams, 383-4124

CASH NOW FOR LOTS
Gilmour Const., 477-1606

156 ACREAGE FOR SALE AND WANTED

VIEW ROYAL
FOUR ACRES
WOODED PARKLAND
SEA VIEW

Beautiful 4 acre parklike property with gentle slope, and SEA VIEWS. Ideal homesite down a quiet country lane and within the 6-mile circle. Full price $9,500. This will not last long. EXCLUSIVE LISTING with DON MUNRO, 477-1785, or J. MOORE, 477-2223, or ISLAND HOMES LTD. 386-7545.

CENTRAL SAANICH
1.48 ACRES

Here is a well-located homesite suitable for VLA. Could be subdivided to two lots. Total area, 217x297 of good land. Total price only $8,250. Call MR. HODGSON, 382-8117 or res. 385-8563, Newstead Realty Ltd.

ELK LAKE

2 acres clear land with barn and fruit trees. Over 300 feet road frontage, city water. View of valley and glimpse of sea. Good buy at $10,000. Call GEORGE CHAN, 386-2935 or 382-9416. Mayfair Realty Ltd.

ACREAGE
DEEP COVE

Five acres, on blacktop road, ½-mile from sea. Municipal water. Low taxes. Easy terms.
$10,000
Gordon Schenck
382-6288 383-7174
F. N. Cabeldu Ltd.

UNDEVELOPED Van. Island property, from 3 acres up. Phone or write REX W. HUGHES, 382-9111 or 477-5593.
Diversified Property Sales
852A Fort St.

ACREAGE FOR SALE?
Large or small, with or without home. Building lots, etc. Call GEORGE CHAN, the Specialist in Land. 386-2955. Mayfair Realty Ltd.

LANGFORD
Desirable location. $5,000 with terms. 2¼ acres divided into two lots. To view call Kay Davies, 388-4294. Bastion Square Properties

TRADE OR SELL—5 ACRES WITH small older home. 479-4975.

CASH FOR ACREAGE ADJACENT to sewer. Kasapi Const. 386-6191.

157 COMMERCIAL PROPERTIES

NEAR PARLIAMENT BLDGS.
APARTMENT SITE
ZONED 40 SUITES
UNDER $1.53 per sq. foot
385-9880

LIGHT INDUSTRIAL LOT
$14,300

ARE YOU LOOKING FOR CLOSE-IN PROPERTY TO ERECT A MOTEL, SUPERMARKET, WAREHOUSE, APARTMENT OR OTHER ENTERPRISE. WE SUGGEST YOU INVESTIGATE THIS SITE CLOSE TO INNER HARBOR AND VICTORIA'S NEW HELIPORT. ADDITIONAL LOTS AVAILABLE. PLEASE PHONE CLIFF ANDERSON, 384-8126 OR RESIDENCE, 477-3994.
PEMBERTON, HOLMES LTD.

FOR LEASE
CECELIA ROAD

Combined warehouse, workshop or what do you need on a light industry-zoned lot. Maximum 10,000 square feet. 383-0744.

2-ACRE CORNER PLUS NEW house on ½-acre, buildings, $35,000. Trade, terms. Diamond Holdings Ltd. 652-2509.

158 FARMS FOR SALE AND WANTED

RESPONSIBLE PERSON WILL lease farm land suitable for berries and beef. Write Victoria Press, Box 411 or 652-2416.

159 GULF ISLANDS PROPERTIES

SALT SPRING ISLAND FARM

Situated on a high plateau overlooking a fertile valley, this 47 acres offers the ultimate in privacy and gracious country living. 20 acres flat, cleared land with abundant supply of water. Spacious 3-yr-old family home of 1900 sq. ft. features 3 large bedroom, 2 bathrooms, 34'x14' living and dining room, arborite kitchen with built-in Tappen appliances, dining nook, laundry room. Full size basement affords expansive recreation area with fireplace. Auto-oil heating. Outbuildings include poultry or livestock shed of 10,000 sq. ft., walk-in chill room, barn, cooler room. Some farm machinery and equipment.

Full price is only $40,000, terms arranged.
Write or phone Patrick D. Lee
Salt Spring Lands Ltd., Box 69, Ganges, B.C.
537-5515 Nights 537-5302

SALT SPRING ISLAND
Prompt, convenient real estate service available for Salt Spring and the other Gulf Islands, through DOUGLAS HAWKES LTD., 817-A Fort Street. Please contact Howard Byron, telephone 384-7128 (or res., Ganges, 537-2054).

SALT SPRING LANDS LTD.
Largest Gulf Islands Realtor
Box 69, Ganges — Phone 537-5515
Established 1926

Good things you no longer use mean money to you.

Right now other families are anxious to buy:

- Furniture
- Appliances
- Typewriters
- Power Tools
- Sporting Goods
- TV Sets
- Hunting Gear
- Clothing
- Musical Instruments

and many other items.

PLACE YOUR MISCELLANEOUS ARTICLES FOR SALE
PHONE DIRECT
386-2121

Wanted by Soviet —One U.S. Sub

WASHINGTON (WP) — Russia has asked the United States to sell it a submarine.

The Soviets are assuring astounded U.S. officialdom that they don't want a sub that fires Polaris missiles. Instead, the submarine they want is for peaceful underwater exploration.

Like capitalists at a boat show, the Russians saw the sub they wanted at the American oceanographic equipment show at Frankfurt, West Germany, last November.

The submarine — known as the Star III — is made by the General Dynamics Electric boat division at Groton, Conn. It carries two men and has mechanical hands that can feel along the ocean bottom and pick up samples.

The U.S. Navy has used the Star III to explore an undersea cavern 45 miles southeast of Key West, Fla., and also the continental shelf off Bermuda.

The institute of oceanology of the U.S.S.R. Academy of Sciences hopes to study the marine life and geological features of Black Sea canyons with Star III. The 10-ton sub can dive as deep as 2,000 feet and has windows for the crew to study marine scenery.

To relay to the surface what the submarine sees underwater, Star III also has two television cameras.

The Soviet institute, according to Pentagon sources, is arguing that the sale of the submarine would be in line with President Johnson's plea for international co-operation on oceanography.

It is up to the state department to decide whether General Dynamics should be allowed to make the sale. John W. Sipes, director of the department's office of munitions control which makes this determination, said the submarine case probably will be decided "within two weeks."

The big question is whether the 25-foot sub which can go five knots is potentially a weapon and thereby qualifies for the forbidden list of exports.

If the state department after consulting with the U.S. Navy that Star III has no military application, the case goes to the commerce department. There is would be decided whether the two-man submarine qualifies for the positive list — those items which can be sold to the Communist bloc.

Even if the Star III does sell through all these bureaucratic nets, there is one more problem.

Just like that capitalist at the boat show who finds out when he gets home that his dream yacht costs more than he thought, the Russians will learn that Star III would cost more like $900,000 rather than the $300,000 they have been figuring on. The Soviet scientists were looking at a similar but cheaper model at the Frankfurt show.

OVER CEREALS

Wives Snap, Crackle, Pop

PORT ARTHUR (CP) — The Senate-Commons sub-committee on consumer prices Monday was told Canadian housewives are confused by the myriad varieties and sizes of packages of breakfast foods.

Mrs. C. E. Wachter of Port Arthur, presenting a brief on behalf of the Fort William branch, Canadian Association of Consumers, supported her submission by laying seven packages of corn flakes before the eight-member committee.

Mrs. Wachter said women in the United States are faced with 78 varieties.

A small 2.6-ounce size worked out to almost six cents an ounce, she told the committee, compared with just over three cents for an eight-ounce package, about three cents for a 12-ounce package and 2.67 cents for the large 16-ounce size.

"While the 16-ounce size is the most economical, the housewife runs into the problem of storage because the package won't fit on standard-size shelves in most kitchen cupboards today."

NEED LESSON

She stressed women need more education and must be taught in some way to become more descriminating buyers.

"You can only spoon-feed them to a point. They have to learn what are the best buys."

On questioning by the committee, Mrs. Wachter said a standard-size package of 10 ounces would aid housewives in figuring out the cost an ounce rather than having the cost an ounce stamped on top of the package with the total purchase price. She agreed it would be advantageous to return to standard small, medium and large boxes of cereals.

"I'd be willing to bet most of them (housewives) wouldn't even notice many of the sizes had disappeared."

Mrs. Wachter said the responsibility for consumer education should rest with consumers associations and a federal department of consumer affairs, a department long advocated by the Canadian Association of Consumers at the national level.

TEEN-AGE TARGET

She also took issue with the trend in today's advertising which was aimed at teen-agers and youngsters.

One problem adding to the costs and one which "probably a Solomon" could not resolve was that of shoplifting, she said.

She said it was a "moral" issue but had added to costs because small items, such as lipsticks, flashlight batteries and others, now were being packaged in plastic bubbles on large cards mainly to aid in the fight against shoplifting.

"Retailers won't tell us how much they lose a year through shoplifting, but something must be done."

NOTICE TO CREDITORS

HENRY McLELLAN CHESNEY, Deceased.

NOTICE is hereby given that all persons having any claims or demands against the Estate of Henry McLellan Chesney, Deceased, late of 1420 Dallas Road, Victoria, B.C., are required to send particulars of the same to JAMES CARLTON FRESNO BLOWEY and THOMAS JAMES HALBERT, Executors of the Will of the deceased, at Suite 419 Scollard Building, 1207 Douglas Street, Victoria, B.C., on or before the 15th day of March, 1967, after which date the assets of the said Estate will be distributed by the Executors, having regard only to such claims of which the said Executors shall have had notice.

Dated this 10th day of February, AD, 1967.

HALBERT & KIRCHNER,
Barristers and Solicitors,
419 Scollard Building,
1207 Douglas Street,
Victoria, B.C.
Solicitors for the Executors.

NOTICE TO CREDITORS

In the matter of the estate of HENRY KACHEL, deceased.

NOTICE IS HEREBY GIVEN that creditors and others having claims against the estate of the above deceased are hereby required to send them to the Executor, care of deVilliers & Jones, Barristers and Solicitors, 215-1012 Douglas Street, Victoria, B.C., before the 21st day of March A.D. 1967, after which date the Executor will distribute the said estate amongst the parties entitled thereto, having regard only to the claims of which it then has notice.

INVESTORS TRUST COMPANY
Executors
by DeVILLIERS & JONES
Solicitors for Executor

AIR TRANSPORT BOARD
OTTAWA, CANADA

VICTORIA FLYING SERVICES LIMITED—APPLICATION FOR A CLASS 3 LICENCE.

Victoria Flying Services Limited has applied to the Air Transport Board for authority to operate a Class 3 Irregular Specific Point commercial air service to transport persons, mails and goods from a base at Victoria Harbour, B.C., serving the points Vancouver Harbour, Ganges, Bedwell Harbour, Lyall Harbour, Mayne and Galiano, B.C.

Any person desiring to make representations concerning this application must file a complete submission with the Secretary, Air Transport Board, Queensway Towers, 200 Isabella Street, Ottawa, Ontario, by March 15, 1967, and confirm that a copy thereof has been sent concurrently to the applicant c/o Pearlman and Lindholm, Barristers and Solicitors, Second Floor, Canada Trust Building, 1205 Broad Street, Victoria, B.C. Attention: Gerald A. Neely.

On request to the Board, further particulars of this application will be provided.

AIR TRANSPORT BOARD
OTTAWA, CANADA, February 15, 1967.

'Can Come and See Me,' Says Jockey Club Head

RICHARD SPECK
. . . death penalty asked

North Saanich Council must take the initiative if there is to be horse racing at Sandown this year, the president of the B.C. Jockey Club said today.

"I've been over to see them, now they can come to see me," said jockey club co-owner Jack Diamond.

A dispute over daily licence fees, parking of trailers, improved firefighting and sanitary facilities has threatened to cancel the 17-day meeting.

The jockey club has applied to the B.C. Racing Commission to transfer the Sandown dates to Exhibition Park.

NO WORD

Mr. Diamond says he has received no word of a proposed meeting between the club and North Saanich which the commission announced it would hold within a month.

He said the jockey club was adamant in its position to cancel the Sandown meeting over, specifically, the $150 daily licence fee and a North Saanich bylaw prohibiting trailers on track property.

"We won't step into the municipality until it's legal to park trailers, even if North Saanich says it will wink at the bylaw. We're not going to do anything that's illegal.

"We have to spend half a million to a million dollars over the next three years to make it pleasant for patrons. But you can't put money into a place like that."

Mr. Diamond was "surprised" that Sidney and North Saanich Chamber of Commerce were not interested in an offer he made to turn the charter for Sandown racing over to them.

"They said they wanted racing. Now they don't. What do they want?"

Reeve James Cumming said he had not seen Mr. Diamond's offer and could not comment.

The reeve also said if the jockey club "just took a nickel from each person attending the races" the club could pay the licence fee.

NO SKETCHES

Judge Curbs Speck Trial Reporting

PEORIA, Ill. (AP)—Richard Speck, bored and indifferent during the first hours of his trial on charges of murdering eight nurses, became attentive and alert after the prosecution announced it would ask the death penalty.

Two women were the first potential jurors selected Monday. They were chosen during the first day of the trial presided over by Judge Herbert Paschen of Chicago.

At a press conference prior to the trial, Judge Paschen ruled that questions asked of prospective jurors will not be published.

This ruling was added to his list of restrictions on news coverage of the trial. Other restrictions include a ban on sketching in the courtroom and on publication of jurors' names.

Speck, 25, spent the night in the sheriff's lockup of the courthouse instead of his isolated cell at the city jail.

Speck is accused of strangling and stabbing eight student nurses July 14 in their residence on Chicago's south side.

SEEK DEATH PENALTY

William Martin, the prosecutor, opened the afternoon session with the first official pronouncement of the state's trial strategy.

"The state will ask the jury to fix the defendant's punishment at death," Martin said.

Speck seemed undisturbed by the statement but he displayed more interest in the questioning of potential jurors thereafter.

Persons entering the courtroom were searched by court officials and seemingly harmless items such as fingernail files were confiscated.

The cost of prosecuting Speck was estimated at $100,000 by State's Attorney John Stamos of Cook County.

"Our prosecution costs will run high because we will have to transport and lodge many witnesses, along with keeping a special staff here for several weeks," Stamos said.

The trial was moved to Peoria from Chicago on a defence motion.

Polls Guarded As Jamaica Votes

KINGSTON, Jamaica (Reuters)—Armed troops and police stood by throughout Jamaica today as voting began in the island's first general election since it became independent 4½ years ago.

Security forces were mobilized at full strength ready to quel disorders and violence which have marked a bitter, month - long election campaign and resulted in the death of two persons and the wounding of scores of others.

Shootings, stabbings and bomb and stone-throwing incidents which erupted between supporters of the ruling Jamaica Labor party and the rival People's National party continued right up to the eve of the election despite appeals by party leaders.

In West Kingston, flashpoint of clashes between dissident party groups and long a centre of violence and crime, a man and a woman were stabbed Sunday and another man was injured when a homemade bomb was thrown at his house and he was hit by a brick.

EXPECTS CLOSE VOTE

The result of the election was expected to be close, although the majority of observers believed Labor, which won the last election in 1962, would retain power in the enlarged 53-seat House of Representatives despite the retirement of Prime Minister Sir Alexander Bustamante, its ailing 83 - year - old leader and founder.

Bustamante announced his intention to retire from politics at the start of the campaign, leaving Donald Sangster, 55, acting premier for the last two years. Norman Manley, 74-year-old cousin of Bustamante, led the rival People's party.

A total of 114 candidates were running for election.

The total of 541,528 people eligible to vote today is more than 200,000 fewer than in the last election—a major point of controversy throughout the campaign.

At dissolution in the old 45-seat House Labor held 26 seats, the People's party 19.

Woman Held Negligent

A coroner's jury ruled Monday night that a woman whose husband died of a ruptured appendix was negligent in her care.

Burnal James Hicks, 67, a retired postman from Calgary was pronounced dead when he arrived at hospital 10 days ago.

"The evidence heard showed to our satisfaction that Mrs. Hicks was neglectful in the care of the deceased in that she did not realize the severity of the latest stage of his illness and seek aid," the jury's verdict said.

Mr. Hicks, who lived at 1744 Adanac, was visited by a physician the night before his death after the doctor got the laboratory results of some tests he had ordered.

But Dr. Charles C. Stephenson was not able to see his patient.

He spent more than an hour trying, including phoning from a neighbor's house and letting the phone ring for 15 minutes. Then he called the police and when they also drew a blank, it was agreed between them he should call again in the morning.

Mrs. Hicks said she asked her husband if he would be alright if she went out and he had said yes. When she got home about 10 p.m. he appeared normal and asked for a glass of water.

She phoned the doctor the following morning to report her husband was feeling low and was told to get him to hospital by ambulance.

The jury recommended Mrs. Hicks be examined by a suitable medical practitioner.

Two Sailboats Strike Rocks During Race

Mild winds of eight to 10 knots and bright sunshine combined to draw a crowded gallery of spectators along the Oak Bay shoreline on Sunday.

Yachts of the Turkey Head Sailing Association sailed off three more races of the winter series in waters off Oak Bay Marina.

Two boats hit rocks. Glen and Ralph Higgins' Sea Smoke cut Fiddler's Reef too close and was forced to fall out of the second race. The second casualty, Peter Cheshire's Palomine, remained rock-hung for an hour.

COMPROMISE SYSTEM

Using a compromise racing handicap system which permits novice sailors to compete with more experienced skippers on an adjustable rating, the boats finished in the following order in the first race:

One, Victor Lironi's Golden Future; two, Don McCowan's Haida; three, Ken Lowe's Bris; four, Sea Smoke; five, Zair; six, Dr. C. Y. Brown's Crescendo; seven, John MacDonald's Ramrod; eight, Dr. Ralph Smith's Orion; nine, Pierre Le Dallic's La Marquis; 10, John Damgaard's Hanna; 11, Peter Ferguson's Rebel' 12, Rear-Admiral E. W. Finch-Noyes' Possum III; 13, Charlie Pash's Chas Moi; 14, Denny Roberts' Shark 209, and 15, Calomine.

Order of finishing of the second race was: One, Ramrod; two, Brian Saunders' Hustler; three, Crescendo; four, Chas Moi; five, Bris; six, Rebel; seven, Gordon MacKay's Whistler; eight, Golden Future; nine, Orion; 10, Haida; 11, Frank Redlick's Farr-Tarr; 12, Dr. Ron Scott - Moncrieff's Tsonoqua; 13, Win vanculenberg's Westerwind; 14, Hanna; 15, Possum III; 16, La Marquis, and 17, Calomine.

Boats finished the third race in the following order: One, Ramrod; two, Bris; three, Golden Future; four, Sea Smoke; five, Whistler; six, Chas Moi; seven, Hustler; eight, Crescendo; nine, Possum III' 10, La Marquis; 11, Farr-Tarr; 12, Haida; 13, Orion, and 14, Rebel.

SAIL-OFF MARCH 19

The final races for the winter series cup will be sailed off on Sunday, March 19.

Yachts of the Royal Victoria Yacht Club, competing in the winter series off Sidney, were less fortunate. A strong all-day ebbing tide and lack of wind resulted in none of the yachts finishing the 11-mile course within the time allowance. An extra race will be run on Sunday, April 2, to replace Sunday's competiton which attracted a record number of yachts.

The next of the seven-race series for RVYC long distance sailing is planned for Sunday, March 12.

U.S. DOMINATES

With six per cent of the world's population, the United States turns out half the world's industrial production.

MEETINGS CALENDAR

Canadian Physiotherapy Association, Vancouver Island branch, Thursday, 7:45 p.m., Arbutus Crafts.

Junior Forest Wardens, Southern Vancouver Island district, Wednesday, 7 p.m., Forest Research Laboratory, Burnside Road. Second instruction period in spring training program.

Afternoon Branch of the Woman's Auxiliary to St. John's Anglican Church, Tuesday, 2 p.m., lower hall. Canon G. Baker will speak on the liturgy.

Rotary Club of Victoria, Thursday noon, Empress Hotel. The NORAD briefing team to present program.

Kiwanis Club of Oak Bay, Thursday, 6:15 p.m., Oak Bay Beach Hotel. Reginald Kelly to speak on "Comparison Between Maori and Native Indians."

Prayer and Healing study meeting, Wednesday, 3 p.m., Cathedral Memorial Hall.

Victoria and District Chrysanthemum Society, Wednesday, 7:30 p.m., 1947 Cook. Jack Beastall of Victoria Times to speak.

Old Age Pensioners' Organization No. 55, Friday at 2 p.m., St. Mark's Anglican Church hall, corner of Boleskine Road and Tennyson Avenue.

CIA Held Students 'In Trap'

CAMBRIDGE, Mass. (CP)—A Radcliffe College junior says the U.S. Central Intelligence Agency made direct telephone threats to members of the National Student Association who wanted to end the group's association with the CIA.

"It was just a terrible, terrible web and . . . we were all horrified at this kind of a trap," Rachael Radlo, 19, of Newton said in an interview tape-recorded Monday for broadcast on the Harvard student radio station, WHRB.

Miss Radlo, a member of the NSA for two years and of its national supervisory board since last summer, said she knew by personal conversations of at least one or two instances in which CIA officials threatened NSA members.

She said that once a member of the NSA became involved with the CIA it was difficult to end the relationship.

"He couldn't just tell the CIA at the end of his term of office that he wanted out," she said.

"The agency could say, 'Well we have this kind of information on you and we can affect your ability to get jobs, to get scholarships, to travel' and other such kinds of intimidation," she said.

Shows Slight Improvement

A woman critically injured in a head-on crash on the Pat Bay Highway Saturday night is reported in slightly improved condition today.

Mrs. Dorothy Hampton, 67, of 2640 Cook, suffered fractures and cuts in the accident near Island View Road. She was a passenger in a car driven by George Hampton, 47, of 1000 Tillicum.

The driver of the other car, which pulled from a line of traffic to ram the Hampton car, was jailed for three months Monday for dangerous driving.

GOOD SELECTION OF
FURNISHINGS
AND EFFECTS
BY AUCTION
AT
LUNDS
TONIGHT, 7:30 p.m.
View Until Saletime

"GRUNDIG" STEREO, RADIO, RECORD PLAYER

COTTAGE PIANO
PORTABLE TV SETS
GRANDFATHER CLOCK

ANOTHER SELECTION OF ANTIQUE BRASS PIECES
China Tea Sets, Ornaments, Cut Crystal, Jewellery and Oriental Figures.

"HADDON HALL"
MAPLE BEDROOM SUITES
Maple Chests of Drawers
Welsh Dresser - Desk
Bookshelves - Bunk Beds
DINETTE SUITES
Almost New.
AUTOMATIC
WASHER and DRYER
(Matched Set)
EXPENSIVE
REFRIGERATORS and
OTHER APPLIANCES
Furnishings Purchased for Cash

LUNDS PHONE EV 6-3308
926 FORT STREET

IT HAPPENED IN CANADA . . .

COLD VICTIMS

Chills Not Too Serious

CHICAGO (AP) — If you're worried about catching a cold or recovering from one, don't add to your worries, if you get chilled — it doesn't seem to make any difference.

That's the finding in a new study reported today in the Journal of the American Medical Association.

The experiment indicated that chilling under normally-encountered conditions has no effect on the common cold.

Three investigators from the National Institute of Health subjected 43 volunteers to a variety of presumed cold-catching situations.

Some persons spent 1½ to 2½ hours in a room with the temperature hovering around 40 degrees — the sort of short-term chilling commonly believed to bring on a cold.

Others were placed in cool baths which lowered their body temperatures associated with some viral and bacetrial infections.

EFFECT SMALL

Despite exposure to low temperatures, the volunteers didn't catch significantly more colds than a control group which stayed warm and dry.

When some persons in both groups were inoculated with cold-causing rhineviruses, the illness rate was slightly higher among cold-exposed volunteers. But more members of the control group developed fever than did persons exposed to cold.

Effects of cold temperatures during the course of a cold also was studied. Three persons were immersed in cold baths for two to four hours at the height of their colds. The course of their illness didn't seem to differ from that of the other persons studied.

The final test was of exposure to chilling during recovery from a cold. In this stage, viruses still are present in the nasal areas but the subject appears to be well. Thirteen volunteers went into the cold room or cold bath for this experiment.

One cold-exposed man had a one-day relapse in his recovery. There was an increase in viruses shed by one cold-exposed volunteer, but also an increase in those shed by one member of the control group. Virus shedding, which is a lessening in the viral population of the nasal passages, is an indication of a coming cold or that a cold is cured.

The studies were conducted by Dr. R. G. Douglas Jr., and Dr. R. B. Couch, now both of Baylor University College of Medicine, and K. M. Lindgren of the National Institute of Health.

Three Deer For Archers

Fish and wildlife officers checked 32 bow-twanging hunters on Vancouver Island last year.

The checks showed the archers' total bag for the year was three deer.

Film Showing Set

Francis Peacock will show films of her recent Caribbean tour at a meeting of Victoria Cymrodorion (Welsh) Society in the Silver Threads Centre, Centennial Square, tonight at 7:45.

INCOME TAX TIME!
HAVE YOUR TAX RETURN PREPARED BY EXPERTS
PHONE 386-7121
W. R. (BILL) REID
(Senior Consultant) at
ASSOCIATE TAX CONSULTANTS
2020 DOUGLAS ST.
2 Blocks North of the Bay

The Wonderful World of Animals

By DR. FRANK MILLER

DEAR DR. MILLER: She's a four-year-old Beagle. Her name is Taya. And she is very overweight. The doctor told us to cut down her food to a reasonable amount, which we've done. He also told us to give her all the exercise she can stand. That's the problem. She can stand a lot more than we can. We tried taking her out for long walks which turn out to be mostly runs. The walks get longer each day, and Taya gets stronger. We're fading fast, but so far she hasn't lost a pound. What can you suggest? — B.C.

DEAR B.C.: Ride or walk, but don't run, back to your veterinarian and let him recheck Taya. If she's holding up as well physically as is apparent, he may suggest added forms of vigorous exercise — for her — such as ball-chasing. Apparently she's a poor loser, so a stricter diet and (or) specific medication for weight loss may also be indicated.

★ ★ ★

DEAR DR. MILLER: Do a pair of Nyasaland Love Birds (I call them Jack and Jill) need a nest box like parakeets? I have never bred these before and am anxious to try. I have bred parakeets before with no trouble. — F.F.

DEAR F.F.: Love Birds (as might be suspected) are comparatively easy to breed but unlike parakeets, they won't settle for an unadorned prefab honeymoon cottage. While they will accept a nest box 6" wide by 6" deep by 12" high, they like elaborage furnishings with small twigs, fresh bark or straw.

★ ★ ★

DEAR DR. MILLER: Does a Java rice bird eat meat? I've never tried to feed mine any, but someone has suggested it. Mine get all the grains. — S.E.

DEAR S.E.: Most finches are healthier if they have a little extra protein occasionally. This offering may be anything from a fresh fruit fly to mealworms to beef. (The beef should be bite-sized, of course.)

★ ★ ★

DEAR DR. MILLER: I have heard that fruit flies can be raised at home and make good acqarium food. Is this so, and where can I get them, if they do? — G.A.

DEAR G.A.: Yes, Drosophila do make very acceptable fish food. Best bet for a supply is to order from a biological supply house. They will provide instructions plus a starter culture of the "wee"-winged variety. (These flightless flies must leg it to freedom, so their recapture in case of a break-out is considerably easier.)

★ ★ ★

DEAR DR. MILLER: Mother says elephants aren't afraid of mice, that that is just a story. But I would get frightened if I were an elephant and I had a mouse in my trunk.—T.P.

DEAR T.P.: Actually, you're both right. An elephant doesn't panic at the sight of a mouse, but any small rodent scampering about very close to them is considered an annoyance. If a mouse accidentally does crawl into the trunk, the elephant might indeed become frantic in its efforts to eliminate the little critter. Whacking his trunk against a tree trunk will usually accomplish this, but the elephant would try anything. If the mouse couldn't be dislodged, the mystified multi-ton monster might collapse from fright and frustration.

Cynical Saws

ACROSS

1 "At times, —— above principle"
5 "The early —— gets the worm"
9 Pointed arch
11 "When —— covers the mast, join the rats"
12 "Sauce for the ——"
13 Action places
15 Great Lake
16 Fruiting spike
18 Great (comb. form)
19 Seine
20 Amount (ab.)
21 Oxlike antelope
22 Susceptible of building
25 Was observed
26 Decay
27 Spanish festivity
29 East Indian herb
32 Instead of
33 Feminine title (contr.)
34 Malicious
39 Table scrap
40 Moslem commander
41 Biblical king
42 Consolidate
44 Greek letter
45 "If you can't —— 'em, join 'em"
46 Weirdly
48 Issue forth
50 Spanish title
51 Diminutive of Sarah
52 Russian ruler
53 Honey makers

DOWN

1 One who bellows
2 Set fire to
3 Lateral part
4 First woman
5 Stripe
6 Newspaper paragraph
7 Fails to follow suit (cards)
8 Police network
10 Hermits
11 Armed conflict
12 Chromosome element
14 Finnish bath
17 Ocean off Maine (ab.)
20 Particle
23 Stuff
24 Images
25 Withered
28 Jot
29 "Where there's ——, there's fire"
30 Serious
31 Ironies
35 Exclamation
36 Spenser's elfin character
37 Customs
38 Tardy
43 Diminutive of Christina
44 Unit of light intensity
45 English saint
47 Lorenzo (ab.)
49 Shakespearean fairy queen

Answer to Previous Puzzle

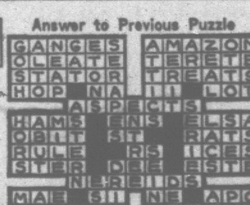

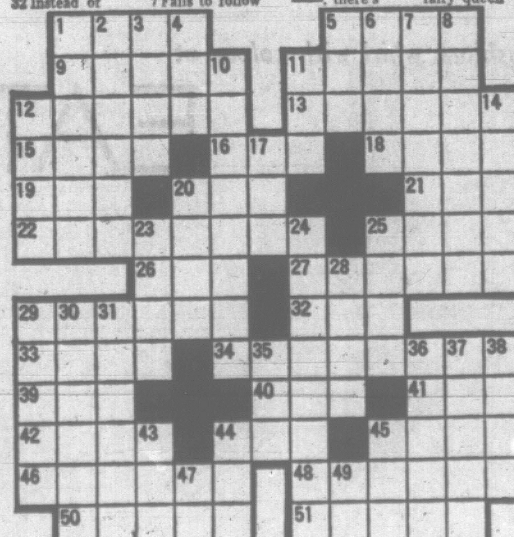

ASK ANDY

Is there something you want to know? Do you want to win a set of valuable books or other instructive prizes? Then ask Andy.

Andy will answer questions submitted by child readers and those who submit the questions he selects to answer will receive worthwhile prizes.

The youngster who asks the first question answered each day receives a 20-volume set of the World Book Encyclopedia and of the second question a Hammond Atlas or Globe.

Andy sends a complete, 20-volume set of the **World Bank Encyclopedia** to Janice Bateman, age 13, of Boise, Idaho, for her question:

Does a talking parrot have an extra large brain?

All birds have small, streamlined heads and small brains inside their small skulls. A silly person is sometimes called a bird brain because he or she appears to be limited in the good sense department. A pet parrot seems to be a very sensible character. He has the good sense to cope with life in captivity and enjoy it. His bright round eye watches whatever his human friends are doing with great interest. Then he cocks his head so that the eye on the other side can get a different slant on the situation. Watching him, you might think that he is forming an original and quite scholarly opinion. When he speaks, you feel quite sure that he is the brainiest of birds. "Polly wants a cracker!" he says, loud and clear. You give him a cracker, he accepts it and starts to nibble.

By now you are sure the Pretty Polly knows exactly what he is talking about. But if you knew him better, you would realize that this is not so at all. He is likely to say, "Polly wants a cracker, Polly wants a cracker," even when he has a cracker in his claw and six others in his cage. The truth is that no talking bird understands what he says or what you say. Of course, like any pet, he senses tender affection in your words — but he has no idea what they mean.

Perhaps you can understand his parrot mind if you try to put yourself in his place. At some time in your life, no doubt you have failed to pay attention when someone is talking. You hear the sounds, chatter-chatter-chatter, but your wandering mind misses the meaning. For you, of course, this is a lapse and your human brain can and usually does do much better. But the brain of a parrot cannot.

Raven Clever Bird

Birds, with their little bird brains, are smart enough to cope with all kinds of problems that concern them. They can even learn from a patient human teacher. But many other animals are better than the birds at learning from human instructors. In this department, the birds are outsmarted by squirrels and pigs, cats and dolphins and the great apes. However, they rate much higher than the snakes, the fish and the worms.

For his size, the parrot has a normal-sized brain. And he is not the best learner of the bird world. The champ is thought to be the raven, a glossy, black smarty who has been taught to count to seven and solve a few simple problems. Chickens can also learn to count. There is not much difference between the size of their brains and that of the parrot. Pretty Polly is not a champion counter or problem solver. But as an imitator, his talents are astounding and sometimes downright dazzling.

Only a few talking birds learn to parrot a human word without help. As a rule, Pretty Polly is taught be a very patient human friend. Sometimes a cover is put over his cage during the lessons. The phrase for him to learn is repeated again and again, in exactly the same tone. At last, usually at long last, he repeats it. The lesson is now thoroughly learned and for the rest of his life he will repeat it whenever it pops into his feathery head.

★ ★ ★

Andy sends a 14" **World Book Globe** to Daniel Booth, age 7, of Decota, West Virginia, for his question:

What exactly is a chicken's gizzard?

The chicken's gizzard is a firm little fist that helps to digest her food. She has no teeth with which to chew and so she must swallow each bit in a whole gob. Her tummy cannot digest whole gobs of food and the lumps must be mashed and bashed to soft pulp. Most of this work is done by the gizzard. This tough little fist is very hard and strong but it has no bones. It is really a very strong muscle.

When the gizzard is full of chicken food, it grinds and squeezes, pinches and twists. But chicken food is often seeds and seeds are hard. The gizzard needs a little extra help to grind them to mushy pulp. So the chicken swallows a few gritty pebbles along with her snacks of grain. They go down with her food in the grinding gizzard. Their jagged edges slice and tear up the food and help the tough little fist to mash it to pulp.

CONQUERED PEAK

The highest point in Antarctica is the Vinson Massif of the Sentinel Range, 16,860 feet, first climbed in December, 1966.

THE GIANTS

WIZARD OF ID

APARTMENT 3-G

B.C.

DICK TRACY

BUZ SAWYER

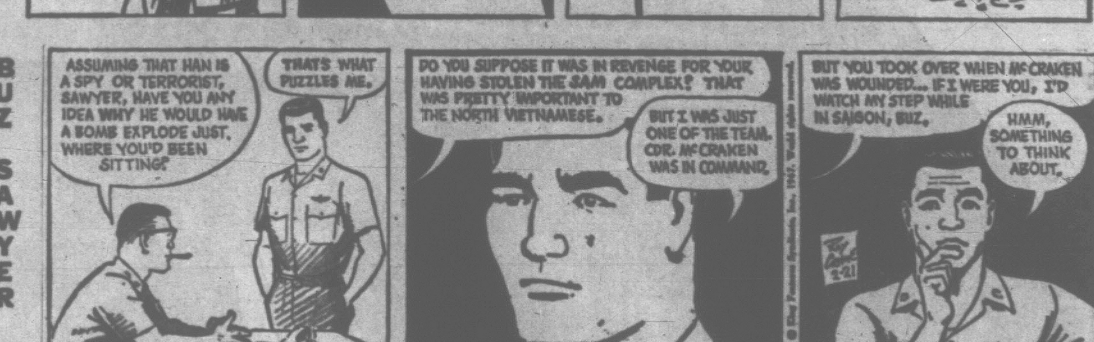

NANCY

MARK TRAIL

BATMAN

EB and FLO

Rainy Day Prints create their own wild "splash" . . . bloom like flower gardens on winter's weary scene! Big . . . bold . . . beautiful prints, used with a free hand on tapestry weave fabric that's both Zepel and Scotchgard treated to be stain and rain-repellent. They're too nice to save for a rainy day . . . too colourful to keep 'til spring . . . start wearing them right now . . . a classic rain topper or an exciting new rain suit . . . both in sizes 10 to 16.

Rain Suit, each 50.00 Classic Rain Topper, each 45.00

Rainwear Fashions, Floor of Fashion

Fashions whirl with colour at

EATON'S

WEATHER: Light Showers, Clearing

Victoria Daily Times

TODAY'S NEWS TODAY
Telephone 382-3131
Classified 386-2121

83rd Year, No. 216 ★★★ VICTORIA, B.C., TUESDAY, FEB. 21, 1967—26 PAGES

PRICE: 10 CENTS, WEEKEND 15 CENTS

CS Strike Rights Given Approval

Commons Passes Bargaining Bill

OTTAWA (CP)—Canada's biggest employer took a giant step forward Monday with passage of legislation in the Commons heralding a new era of labor-management relations in the federal service.

Greatest change embodied in the three bills affecting some 200,000 government employees is a provision for collective bargaining with the optional right to strike.

The bills do three things: Establish a bargaining system; revamp the Civil Service Act in keeping with the bargaining system and modernize it to set out new conditions of employment in areas such as political freedom, and amend the Financial Administration Act to set out the treasury board's new role as management in the bargaining system.

ROLE CHANGES

The role of the civil service commission—renamed the public service commission—as the independent agency responsible for recruitment, promotion, classification and the body that recommends salary and wage levels, changes drastically.

It retains its recruitment and promotion role but loses the other functions in whole or in part.

The treasury board, a cabinet committee headed by Revenue Minister Benson as president, assumes the role of management in bargaining and takes on the task of classifying a job's worth. Salaries become the subject of bargaining.

The number of employees affected by the new system jumps to 200,000 from less than 150,000 under present provisions of the Civil Service Act with inclusion of some 50,000 hourly - rated employees.

These employees had been subject to appointment by patronage. Now, through delegation of hiring authority by the commission to deputy heads of departments, it is hoped most of the patronage will vanish.

WILL IT DIE?

Richard A. Bell (PC—Carleton), former citizenship minister who represents an Ottawa riding, was worried that patronage won't stay dead.

He had interviewed more than 16,000 persons seeking patronage appointments between 1957 and 1963 when he was a minister. Although welcoming an end to patronage he urged the commission not to apply "the coldness of paper" to the task.

He hoped ministers would not bring pressures on their deputies to reinstitute patronage.

On political activity of

Continued on Page 2

ANNIS
. . . frustrated

AIR MARSHAL

Unification 'Rash Pace' Under Fire

OTTAWA (CP)—Air Marshal Clare Annis said today he left the armed forces last May with a sense of frustration because "we were asked to stick a size 11 foot into a size 7 shoe."

He said in the Commons defence committee that he is not opposed to unification in principle. But he was unhappy with the "rash pace" at which it was to be implemented.

Air Marshal Annis held the No. 3 job in the military-chief of technical services—when he retired last May.

"I felt we were going too far and too fast and not taking the necessary precautions of examing and consolidating each step as we went," he said.

"It was an exercise in the impossible."

Air Marshal Annis said he believes a free vote among Canada's combat forces would be "very much against" unification.

On the other hand, a strong majority in the supply services would favor unification.

HAS MAJORITY

Among all servicemen, a majority would favor unification because supply personnel outnumbered the combat forces.

Air Marshal Annis said the supply services are in "disarray" because they had had to increase procurement activities while cutting staff by 30 per cent.

What had been an "astonishingly efficient" naval supply system was being "torn to pieces" by headquarters reorganization.

Air Marshal Annis said in reply to Grant Deachman (L—Vancouver Quadra) that logistically the forces are less capable than they were in 1964. However, this was a calculated risk taken in 1964 as the price of conducting a large-scale "experiment," in reorganization.

He estimated for Douglas Harkness, former Conservative defence minister, that it will be 1972 or 1973—"if we are lucky"—before the integrated supply system is working with full effectiveness.

TELL US WHY—MACFARLANE

Separatism Boiling Up Into Fracas

By JOHN MIKA
Legislative Reporter

MACFARLANE
. . . "incredible smokescreen"

The burgeoning debate over the provincial cabinet's attitude towards Confederation is expected to grow more heated today with the soft-spoken echo of the word "treasonable" still in the air.

The controversy, rapidly escalating into a dominant argument of the session, was intensified Monday as Alan Macfarlane (L — Oak Bay) demanded the government stop its kite-flying and reveal its "reasons for throwing up this incredible smokescreen of separatism."

Then he touched off a brief outburst while winding up the budget debate for the Liberal party.

"To treat the threats seriously would be to accept the fact that this government is guilty of treasonable motives, a lack of patriotism, and of a desire to divide Canada and fracture Confederation," he said.

A chorus of "absolute nonsense" and "ridiculous" burst from the Socred benches.

Daily Doses

"I agree it's nonsense," he shouted back, "but it has been spoken by your premier and by your cabinet and we've been getting this absolute nonsense every day."

Premier Bennett's spending estimates — including his salary vote which is the traditional juncture of opposition members to zero in on his policies — is slated to come up at today's sitting.

There were suggestions Monday night that the demand for a government statement on reasons for it will be continued by the opposition.

'Very Shallow'

Snapping back at laughter greeting his speech, Mr. Macfarlane said Socred backbenchers were "very shallow if they don't think this subject is serious.

"Are these fellows," he said pointing at the backbenchers, "going to ride out of Confederation on the coattails of the premier as they rode into office?"

John Tisdalle (SC — Saanich-The Islands) interjected "we'll ride a Liberal jackass."

"I'll pay no attention to the bray from Saanich and The Islands."

Mr. Macfarlane said he preferred to believe that the government's motives were political bluffing to divert attention from its own failings.

'Playing Politics'

"Because I have to have some faith in the sanity of this government, I find it difficult to avoid the irresistible conclusion that this government is playing politics when it should be promoting patriotism," he said.

"Is it that this government is so totally committed to the cost of the two power projects that they have to find a whipping boy to blame for the lack of

Continued on Page 2

WIRE BRIEFS

Viet Talks Planned

LONDON (UPI) — Polish foreign minster Adam Rapacki arrives today for a week of talks with British leaders. Informed sources said the British may use them for new soundings on peace prospects in Viet Nam.

Trial Rules Hit

PEORIA, Ill. (UPI) — The Illinois supreme court was asked today to declare unconstitutional some of the stringent restrictions on news coverage of the trial of accused mass killer Richard Speck. (See story Page 24.)

Freighter, Tug Collide

PORTSMOUTH, Va. (AP) — The Greek freighter Hellenic Halcyon and an ocean-going tug towing an oil barge collided in dense fog early today on Chesapeake Bay. The captain and crew members of the tug were injured but the U.S. Coast Guard here indicated the collision was not serious.

Wildcat Strike

MANSFIELD, Ohio (AP) — Court action continued today in efforts to halt a wildcat strike of 2,650 United Auto Workers which threatens to make idle 80,000 by Friday. Some 12,000 Canadian workers would be affected.

5 Die in Fire

BLENHEIM, Ont. (CP) — Four sisters and their great-grandfather died early today in a fire that swept through their two-storey frame home in this town 10 miles southeast of Chatham. The dead are Barney Harris, 85, Susan Lindsay, 12, and her sisters Vera, 9, Roberta, 6, and Crystal Belle, 4.

Trial for Sukarno

SINGAPORE (UPI) — Radio Jakarta announced today that President Sukarno will be brought to trial for moral and economic "deviations" committed while in power.

U.S. PLANES TAKE 'BIGGEST BAG' OF WAR

SAIGON (AP)—United States pilots today reported their biggest bag of North Vietnamese convoy traffic in months, claiming 86 trucks destroyed or damaged as they headed south with supplies.

In South Vietnam, widespread but small ground actions were reported Monday, with American forces reporting 266 Communist soldiers killed and South Vietnamese troops claiming 76 more Communists killed in five engagements.

—AP Wirephoto

SINGLE WREATHS mark graves of U.S. astronauts Virgil Grissom, left, and Roger Chaffee today in Arlington National Cemetery in Washington. Today is the day the two, together with Edward White, were scheduled to be launched into orbit in their spacecraft Apollo I. A fire in the craft on January 27 killed the three men as they practiced for their mission. White's body is buried at the West Point Military Academy.

FINE, CENSURE RECOMMENDED FOR POWELL

WASHINGTON (UPI) — House Republicans, who previously voted unanimously to unseat Adam Clayton Powell, today approved a special plan to return him to Congress under stiff censure and docked pay. But Rep. Claude Pepper, D—Fla., member of the select house committee which must make the final recommendation on seating the Harlem Democrat, said he was holding out for re-admitting Powell, then expelling him from the House.

Germans Trying To Stop N-Pact Russia Charges

GENEVA (Reuters) — The Soviet Union accused West German and other politicians of trying to thwart agreement on a treaty to prevent the spread of nuclear weapons.

In a speech to the 17-nation Geneva Disarmament Conference which resumed here, Soviet delegate Alexei A. Roshchin said "Attempts are being made to question the necessity of solving this problem, to hamper the achievement of an greement."

He said statements were being made that "a treaty on non-proliferation would hinder the peaceful use of scientific discoveries in the sphere of nuclear energy by states not possessing nuclear weapons."

He said statements against conclusion of a treaty were made in countries including West Germany by politicians and in the press.

Meanwhile, U.S. President Johnson told the disarmament negotiators that failure to halt the spread of nuclear arms could mean that even local conflicts will involve the danger of nuclear war.

In a message to the committee, he said he hopes it will soon get a draft of a proposed treaty.

"I have instructed our negotiators to exercise the greatest care that the treaty not hinder the non-nuclear powers in their development of nuclear energy for peaceful purposes."

West Germans have been most outspoken in charging that present proposals for a treaty might hurt their nuclear industry.

The 17 nations participating in the conference hope to have the treaty ready by the last week in September when the UN Gen-

Continued on Page 2

Trawler Runs Aground, 13 Dead, Five Missing

LOWER PROSPECT, N.S. (CP)—Thirteen bodies were recovered today after the trawler Cape Bonnie grounded in fog and snow on a reef near here, RCMP said.

Search efforts continued for the remaining five crew members, but little hope was held for their survival.

Nine bodies were found at sea or washed up on shore this morning and four more in the afternoon.

The 152-foot trawler radioed at 4:45 a.m. she was aground on Woody Island, about a mile from the small fishing community of Lower Prospect and 18 miles southwest of Halifax.

Less than an hour later, the skipper of the 400-ton vessel reported she was breaking up. Later efforts to communicate with the vessel failed.

Four bodies were found by the fishing boat Gertrude and Ronald. Two empty liferafts, one of them shattered by heavy seas, were found later on Woody Island.

Fred Slaunwhite, owner of the Gertrude and Ronald, and his two sons discovered the bodies floating in the sea about one-quarter mile from the wreck of the Cape Bonnie.

HAD LIFE JACKETS ON

"They each had a life jacket on," Earl Slaunwhite said. "It looked as if they tried to get out in a hurry the way they were dressed."

The search continued on the island and along the shore.

National Sea Products Ltd., owners of the Cape Bonnie, said the vessel was heading for Halifax with 70,000 pounds of fish when she grounded. Snow was thick and a southerly gale was blowing in the area.

The Cape Bonnie had been fishing in the Browns Bank area of southwestern Nova Scotia for the last week.

An RCAF helicopter and rescue vessels went to the area after the Cape Bonnie radioed for help, but dense fog and rain that followed the snow cut the ceiling to 100 feet and visibility to 40 yards.

SAW NO WRECKAGE

Earl Slaunwhite said he saw no wreckage in the area where the bodies were floating.

"The only thing we spotted besides the bodies was a float ball—the type they use on fishing nets," he said. "It was rough out there and after we picked up the bodies we decided to come in because we feared we might pile up on the shoals.

The trawler's skipper was Newffoundlander Peter Hickey.

Other names were not immediately available.

CENTENNIAL YEAR FEATURE STARTS

A new Centennial Year feature starts in the Times today. Entitled "It Happened In Canada", the feature deals in illustrated form with numerous events that have happened in the nation during its 100 years, with outstanding people, firsts of various kinds, and accomplishments. It will appear most days of the week. The first is on Page 25.

CIA Support To Be Curtailed

(See Also Page 2)

WASHINGTON (UPI) — The director of the Central Intelligence Agency told a senate watch-dog committee today that the spy agency will withdraw its financial support from a numbber of non-government activities.

Richard Helms met with the 12-member subcommittee behind closed doors. The substance of his testimony was disclosed by Chairman Richard B. Russell, (D—Ga.) who strongly defended the CIA in talks with newsmen.

Russell said the furor caused by CIA's involvement with the national student association and other non-government groups has "greatly damaged its effectiveness." Russell described as "just a lot of hogwash" the idea that the CIA involvement has damaged academic freedom.

Russell first gave as his own opinion that, in view of the recent publicity, "it might be well for the CIA to sever financial connections with a great number of organizations."

Asked whether Helms has stated that CIA support would be withdrawn, Russell first said, "yes." But then said he would rather not quote Helms.

"In my opinion, support for some of these agencies will be withdrawn, because it would be a waste to continue," Russell said.

The chairman declined to say what specific financial grants would be curtailed, saying: "I prefer not to go into a detailed list of all of the organizations that are involved."

Hit-Run Passenger Forced to View Body

NANAIMO (CP) — A passenger from a car that left the scene of a fatal accident was forced to view the victim's body Monday night.

"Your conscience is going to haunt you the rest of your living days," Coroner Russ Inkster told James Crighton, 36, at the inquest into the death of Jeanne Tinkham, 16. (See Page 6.)

The girl was killed while walking home from a movie Saturday night.

DRIVER IN CUSTODY

Frank Suderman, of Gold River, 21-year-old driver of the car, pleaded guilty in magistrate's court Monday to a chaage of dangerous driving and failing to remain at the scene of an accident. He is being held in custody pending sentencing March 6.

"There was a reason for not bringing him (Suderman) down here tonight," the coroner said.

"I was told he was so disturbed he couldn't be brought down."

Just before Crighton, held in jail on a cornoer's warrant, was taken to view the body, Mr. Inkster told the jury: "I am going to do something tonight which I have had in mind for a long time.

"Where certain individulls may be involved (in a fatal accident), and I think it might do them some good, I will have them attend the viewing."

Crighton stood eyes downcast and ashen as the girl's injuries were described to the jury.

PICKED UP IN NEW ORLEANS IN 1963

Oswald Aide Arrested, Then Let Go

WASHINGTON (UPI) — Sen. Russell B. Long (D—La.) said today that New Orleans district attorney "has something" that Warren Commission investigators failed to uncover about the assassination of President Kennedy.

District Attorney Jim Garrison has promised he will arrest persons connected with Lee Harvey Oswald in an alleged conspiracy to kill Kennedy.

Long told newsmen that Garrison has kept him informed about the general situation of the New Orleans investigation.

"I think he has something that the Kennedy report does not have," Long said.

Long said that Garrison had arrested a person he thought to be involved in an assassination plot shortly after Kennedy was killed in Dallas Nov. 22, 1963.

"But when the press media came out and said there was no one connected with Oswald, Garrison let the person go," Long said.

Last October, shortly after a series of articles casting doubt on the Warren Commission findings, Long, who served as a member of the Warren Commission, said he met Garrison aboard a plane.

"I told him I had some doubts about the Warren Report and Garrison told me about the fellow he had arrested and let go. He said he would start looking into the matter again."

Long said Garrison had asked him not to tell the FBI about information he had uncovered. Long said he hadn't told the FBI.

As to whether Garrison's information may prove valuable, Long would only say that the district attorney had a distinguished career in New Orleans and had showed a strong intellectual curiosity.

In New Orleans, Garrison said, arrests in the Kennedy assassination he once said were "imminent" are now months off. He blamed premature disclosure of his investigation for upsetting the timetable.

Garrison told newsmen Monday that he still believes the Warren Commission was wrong in its conclusion that Oswald alone killed Kennedy in Dallas. He predicted his investigation would lead to arrests and convictions.

The district attorney blamed the two major New Orleans newspapers, the Time Picayune and the States-Item, for setting back his investigation. He said he had tried to keep it quiet but the States-Item Friday ran a story on it Friday and both papers editorialized on it the next day.

He barred reporters from

Continued on Page 2

SEN. LONG
. . . 'has something'

SPANISH MINERS STAY PUT IN UNDERGROUND PROTEST

MADRID (UPI) — Eleven men protesting their dismissal after earlier labor unrest were continuing to hold out today in a northern Spain coal mine, the newest sore spot in Spain's rash of industrial troubles.

The 11, who went down the mine late Saturday with a supply of food, triggered a wildcat strike by fellow workers that resulted in the loss of more than 1,000 tons of coal Monday.

The unrest at the Mieres mining area was the only trouble spot Monday after weeks of agitation by students and workers demanding more control over their organizations and more pay.

Students remained quiet although four were reported arrested Monday. Sources said they probably would be charged with distributing anti-government pamphlets and leaflets.

Trouble in Mieres area followed dismissal of several workers who joined a strike, illegal in Spain, at coal mines there. Eleven managed to sneak back into the mine where they refused to come out.

At that, the management advised 750 other mine workers not to go down the mine. They did not—and were joined by 850 miners at a neighboring shaft.

Management sources said production losses would exceed 1,000 tons of coal.

During much of the day, company officials tried fruitlessly to get the men to leave the pits quietly.

Finally, the lights were tured off. Telephones nd elevators were kept in use in case the men decided to surface.

Today, labor representatives were trying to convince the 11 to surface. If they refuse, provincial authorities were expected to be called to deal with them.

It ain't so much thet th' provincial cabinet don't like Canada—it jist can't stand th' people.

★ ★ ★

If th' civil service kin strike—when does th' public git its whack?

★ ★ ★

If our spring comes, kin other people's spring be far behind?

Index to Inside Pages

	Page
Reds Show Strength In India Vote	2
Judge Quits Inquiry	3
Unification "Kiss of Death"?	3
Delay In School Tied To Cabinet	7
Money-Saving Tips Ignored	12

Ask the Times	15	Entertainment	13	Radio, TV	22
Births, Deaths	18	Finance	8, 9	Sport	10, 11
Classified	18	Island	6	Weather	2
Comics	25	Mayse	15	Why Grow Old?	16
Dear Abby	16	Penny Saver	16	Women	16, 17

FULL TORONTO TRADING

In addition to the Canadian Press reports of the full Toronto trading, market quotations are also supplied by the Canadian Investment Dealers Association, James Richardson & Sons, Pitfield, Mackay & Co. Ltd., Royal Bank.

Distributed by CP
Toronto Stock Exchange—Feb. 21

Complete tabulation of Tuesday transactions. Quotations in cents unless marked $. z—Odd lot, xd—Ex-dividend, xr—Ex-rights, xw—Ex-warrants. Net change is from previous board-lot closing sale.

INDUSTRIALS

A—B

Stock	Sales	High	Low	Close	Net Ch'ge
Abitibi	5144	$11⅛	10⅞	10⅞	— ¼
Acklands	900	$5⅞	5¾	5¾	— ⅛
Admiral	z30	$38½	38½	38½	
Alta Gas T	325	$33⅜	33⅜	33⅜	— ⅛
Alta Gas p	z5	$89	89	89	
Alta Gas w	115	705	705	705	
Alta Nat	715	$18¼	18¼	18¼	
Algo Cent	225	$8¾	8¾	8¾	+ ⅛
Algoma St	1653	$25⅛	25	25	— ⅛
[illegible]					

Stock	Sales	High	Low	Close	Net Ch'ge
Con Bldg w	975	52	52	52	+ 2
Con Paper	648	$42⅜	42	42	— ½
Con Pap w	1360	$10⅝	995	995	—30
Con Papr p	2125	$25	24⅞	24⅞	+ ⅛
Cons Gas	4687	$15⅛	15⅜	15⅜	— ⅛
Con Gas A	40	$100	100	100	— 1
Corby vt	695	$27	26¾	27	
Corby B	50	$26	26	26	+ ½
Coronatn	520	175	175	175	+15
Coron 2w	1800	39	37	37	— 1
Craig Bit	z40	$15⅝	15⅝	15⅝	
Crain R L	275	$38¼	37¾	38¼	+ ¼
Crestbrk	200	$5½	5½	5½	+ ¼
Crow Nest	z20	$13¼	13¼	13¼	
Crush Intl	685	$12⅝	12	12	— ⅝
Cygnus A	356	430	430	430	
Cygnus B	670	$8⅝	8⅝	8⅝	— ⅛
Cygnus pr	z25	$21	21	21	
Debhld B p	55	$98	98	98	— ⅛
Distl Seag	2130	$37¼	36¼	36¼	— 1
Dome Pete	6220	$49¼	46	48⅝	+2⅞
D Bridge	600	$19	19	19	
D Electro	175	$15	15	15	
Dofasco	1620	$21	20⅝	20⅝	— ⅜
Dofasco p	z25	$90	90	90	
D Magnes	z25	$7	7	7	
Dosco	z25	$9¼	9¼	9¼	
Dom Store	2640	$20½	19⅝	20½	+ ⅛
Domtar	3010	$17⅝	17⅛	17⅝	+ ⅛
Domtar pr	z20	$18¼	18¼	18¼	
D Textile	575	$28⅝	28½	28⅝	+ ¼
Dupont	273	$38	37⅞	37⅞	
Eddy Mtch	175	$33½	33½	33½	
[illegible]					

[illegible]

MINES

[illegible]

OILS

[illegible]

Int Heli	17585	345	335	345	
Midcon	1520	51	50	50	— 1
Mill C	21368	160	145	156	— 5
N Cont	19800	61	57	57	— 1
N Davies	z34	10	10	10	
NC Oils	200	300	300	300	— 5
Numac	23375	251	241	245	
Numac wt	6700	52	50	50	+ 1
Permo	43700	26	24	25	— 1
Peruv	300	250	250	250	+10
Petrol	1700	59	58	58	— 1
Place G	11300	179	167	167	—12
Prov G	25585	525	505	515	— 5
Ranger	8525	260	244	244	—16
Scurry Rn	825	$21¼	20⅞	21	+ ½
Spoon	20200	47	46	47	+ 2
Stanwell	z100	20	20	20	
Triad Oil	3850	200	199	200	+ 1
U Can	11300	279	264	266	—14
Un Reef P	800	17⅛	17⅛	17⅛	— ⅛
Vandoo	500	6	6	6	— ½
Wespac	622	16⅛	16⅛	16⅛	
W Decalta	2083	298	290	291	— 8
W Declt w	900	146	142	145	+ 3

Total sales: 3,265,000

Distribution of Treasury Shares

The Toronto Stock Exchange has been advised that the following companies have entered into underwriting and option agreements which may result in treasury shares of these companies being under distribution currently through the facilities of the Exchange:

Anglo American Molybdenite, Ansil Mines Ltd., Candore Explorations, Canada Southern Petroleum, Cdn Nisto Mines, Con-Shawkey Gold Mines, Consolidated Red Poplar Minerals, Copper-Man Mines Ltd., Daering Explorers Corp. Ltd., Gradore Mines, Irish Copper Mines, Jelex Mines Ltd., Jonsmith Mines, Lake-Osu Mines, Min-Ore Mines, Mount Wright Iron Mines, Norlex Mines Ltd., Norpax Nickel Mines, Northern Exploration Ltd., PCE Explorations Ltd., Silvermaque Mining Ltd., Texore Mines Ltd., United Macfie Mines, Urban Quebec Mines, Win-Eldrich Mines Ltd.

VANCOUVER SALES

MONDAY

[illegible]

VANCOUVER NOON

[illegible]

UNLISTED, MUTUALS, BONDS

MONDAY

[illegible]

NEW YORK

MONDAY

Avco	30⅝	Chgo & NW	100⅝
Atlantic CL	76	Chrysler xd	37¼
Am T&T	58⅜	Cities Svc	46⅛
Am Tobacco	33⅞	Cleve Elec	40½
Ampex	30⅛	Coca Cola	96¾
Anaconda	86¼	Colt Ind	30¼
Atchison Top	30⅜	Columbia Gas	27⅞
Beth Steel	36	Cwealth Edis	50⅛
Boeing	68¼	Cont Airline	84⅛
Bristol Myers	60¼	Control Data	51
Brunswick	10½	Con Edison	33⅞
Burroughs	97⅞	Cons Elec	43⅞
Canada Dry	24⅝	Con N Gas	28⅜
CPR	57⅜	Cont Oil	73¾

TODAY'S GRAIN PRICES

CHICAGO (AP)—Wheat futures advanced nearly four cents today on the Chicago Board of Trade and led a general advance in grain prices.

Favorable export notices and a weather report indicating some winter wheat may have been retarded in growth because of a lack of moisture influenced the price rise in wheat.

Local traders and commercial interests were strong supporters of wheat, corn and soybeans.

	Open	High	Low	Close
Wheat—				
March	170	173⅝	169⅝	173⅝
May	173¼	176½	172½	176⅝
July	170¼	172⅝	169⅝	172⅝
Rye—				
March	121¼	122⅝	120¼	122⅝
May	125	127	124¼	127
July	128	128⅝	127⅛	128⅝
Corn—				
March	138¼	138⅝	137½	138⅛
May	141⅛	142	140⅝	141⅞
July	144	144½	143¼	144½
Soye—				
March	288⅝	288⅛	287⅝	288⅜
May	287¼	287½	286⅛	287¼
July	25½	285¼	284⅝	285¼
Oats—				
March	72	72⅝	71½	72⅝
May	73	73½	72⅝	73⅜
July	72	72⅝	71⅝	72½

WINNIPEG (CP)—Most prices were firm to higher in moderately active trade today on the Winnipeg Grain Exchange.

The Winnipeg market received stimulation from the upturns in U.S. commodities which were touched off by the continued lack of moisture in American winter wheat areas.

Rapeseed showed rallying tendencies influenced by an announcement that visible stocks of rapeseed declined during the last week. This resulted in some buying and covering in March rapeseed.

Flaxseed was influenced by light hedging sales.

Oats and barley prices moved in a narrow range in mostly domestic trade.

Rye prices reflected upturns in Chicago wheat and rye.

Lakehead prices for Class Two, IWA and Domestic wheat were all unchanged.

	High	Low	Close
Flax:			
May	304⅛	303⅛	303⅝
Jly	306¼	305⅝	305⅞
Oct	311	310¼	310⅞
Rapeseed:			
Mar	287⅞	285½	285⅞
May	280½	279¼	280
Jly	278¼	277⅛	277¾
Nov	275½	275	275¼
Oats:			
May			90
July			89½
Oct	90⅛	89⅝	90
Barley:			
May	136⅝	135½	136¼
Jly	128⅛	127⅞	127⅞
Oct	128	127⅞	127⅞
Rye:			
May	136c	135½	136¼
Jly	134¼	133¼	133⅞
Oct	136⅝	136	136⅛

MARKET SUMMARIES

Buttle Lake Top Trader

Buttle Lake added .15 to $1.30 in pre-noon Vancouver Stock Exchange today, leading an otherwise mixed and fairly quiet market.

Buttle has already announced drill cores have been recovered and that it awaiting assay results.

Buttle had traded 175,000 shares to 11 a.m., by far the biggest individual volume on the board.

Bata Resources was up .04 to $1.96 and Adera added .02 to .66. Arlington was up .03 to .56, and Cariboo Gold added .07 to .43.

Among the higher priced mining isues Cariboo Bell lost .15 to $2.05 and Dynasty was up .50 to $8.50.

In the industrials Pacific Western, which reported higher earnings Monday, was up .25 to $10.75 and A-1 Steel B was off .15 to $4.60.

Royal American in the oils lost .04 to $1.16.

Volume to 11 a.m. totalled 1,300,000 shares.

AT TORONTO bank issues moved sharply higher in light trading today after the Commons finance committee passed several minor clauses of the proposed bank act.

Imperial-Commerce advanced 1½ to 66¾, Royal, Toronto-Dominion and Montreal ¾ each to 76, 63¾ and 62, respectively, and Nova Scotia ½ to ¼.

Industrials were weaker for the fifth consecutive session.

Falconbridge dropped 1½ to 91½, Distillers 1 to 36¼ and Alcan to 34.

Dome Petroleum paced western oils higher, jumping 2⅞ to 48⅝. Hudson's Bay added ⅝ at 28½ and Central-Del Rio ⅛ at 12⅝.

On the speculative side, D'Eldona slid 13 cents to 1.45 while PCE Explorations gained 5 to 57 cents on 122,000 shares.

AT NEW YORK the market put on a mixed performance today in moderate active trading.

Low-priced Brunswick, up a fraction, loomed as the most active issue. Sperry Rand, right behind it in activity, climbed nearly a point.

Among other active issues, Ethyl Corp. climbed 3 points on prospects of its merger with Ruberroid, also active, Schenley rose 2 and MGM, whose proxy fight comes to a head Thursday, gained 2 or more.

Off about two were Procter & Gamble and Polaroid.

AT MONTREAL banks firmed while industrials slid lower in active trading.

Bank of Montreal added 1⅛ to 62¼ and Canadian Imperial Commerce 1¼ to 66½. Nova Scotia, Provincial and Royal each were up ½.

Dome Pete won 1⅝ to 47½ while Noranda Mines and Consolidated Paper each lost ⅛ to 57½ and 42 respectively.

AT LONDON pre-budget fears continued to depress equities on only thin selling on the stock market today, although leaders eventually rallied after opening lower. A majority of losses were registered amongst unsettled British funds.

Dollar stocks followed Wall Street's easier trend. Noranda, Hollinger and Consolidated Paper headed a list of small losses amongst Canadian stocks.

The Canadian banks, however, firmed up.

Home banks were lower, but insurances were off the bottom.

Closing Averages

MONDAY

NEW YORK (Dow Jones)
30 Industrials ....847.88, off 2.96
20 Rails ....229.03, off 1.31
15 Utilities ....136.73, off 1.40
65 Stocks ....304.75, off 1.59
Shares: 8,640,000.

TORONTO
77 Industrials ....160.21, off .46
6 Golds ....152.79, up 1.05
16 Base Metals ...89.27, off .73
9 Western Oils ..138.74, off 1.47
Shares: 2,427,000.

MONTREAL
Industrials ....160.95, off .54
Utilities ....137.69, off .22
Banks ....121.52, up .31
Papers ....117.32, off .57
Composites ....152.75, off .39
Industrials: 184,400.
Mines: 610,100.

VANCOUVER
Industrials ....157.30 off .33
Western Mines ..176.04 off .76
Pipelines ....129.88 off .46
Shares: 2,382,979.

MOTOR HOTEL MANAGER
12 years' experience
Beverage room, restaurant and banquets wishes to locate on Vancouver Island. Good reference. Replies treated in confidence.
Reply to Victoria Press Box 372

Enjoy the Good Life at "The Simcoes"
★ BACHELOR SUITES ★ FROM $105
Also Available Furnished
THE SIMCOES
440 - 450 Simcoe St.
385-3111

Sell Your Home With
HARRY FOSTER
Real Estate
1732 Douglas, Opposite Hudson's Bay Store
382-2101

ESTATE SALE SALTAIR, B.C.
.84 OF AN ACRE
Home of approximately 1,200 sq. ft., consisting of large living room with fireplace, large kitchen with dining area, two good-sized bedrooms and three-piece bath. Full cement basement with new Oil-O-Matic heating. Separate garage, woodshed and workshop.
PRICE: $11,250
TERMS: CASH
For Further Information, Call:
F. Marshall at 388-5451 or 382-5683
NATIONAL TRUST CO. LTD.

NESBITT, THOMSON
AND COMPANY, LIMITED
INVESTMENTS
Offices in principal Canadian cities; New York and London
CO-SPONSORS
PAVILION ON THE UNITED NATIONS
expo67

CENTURY INN
On Centennial Square
PERSIAN ROOM
"Express" Luncheon
Daily, 11:30 - 2:00
$1.25
Complete, including dessert and beverage.
Use Our Free Magic Carpet Parking Service

Montreal Trust
1057 Fort Street
ANNOUNCES
the Opening of a
COMMERCIAL REAL ESTATE DEPARTMENT
This service has been entrusted to Mr. Nels Thompson and Mr. Bert Badham. These men offer you the benefit of their many years of experience in buying and selling Commercial Real Estate of all types.
Offering a Specialized Service in the Field of Revenue and Commercial Properties
Call them for a friendly consultation without obligation.
Telephone 386-2111

Ask for this booklet.
It tells how you may obtain an IDB loan to help start, modernize or expand your business.
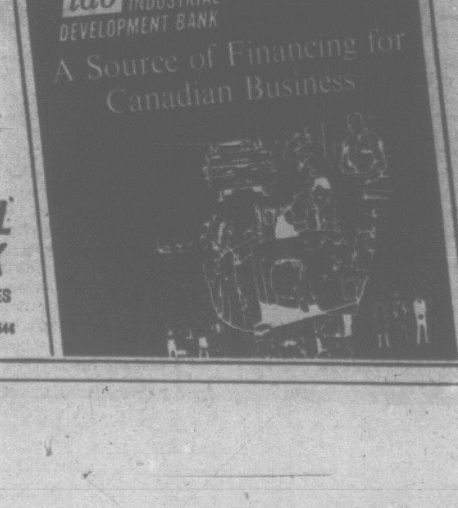

idb INDUSTRIAL DEVELOPMENT BANK
TERM FINANCING FOR CANADIAN BUSINESSES
VICTORIA, B.C.: 702 Fort Street — Telephone: 386-3544

Victoria Daily Times

VICTORIA, B.C., TUESDAY, FEB. 21, 1967—PAGE 15

Clear Course On School Vote Asked by Bunn

Referendum Chances Hurt By Simultaneous Bylaws

Greater Victoria School Board chairman Peter Bunn wants a clear field when a multi-million-dollar referendum goes to the people in April.

A definite date for the referendum seeking approval for expenditures in excess of $10 million, will be established at a special meeting of the school board tonight.

"I would hope that we can hold the referendum separately from other municipal referendums," said Mr. Bunn this morning. "That is purely a personal observation, but I intend to ask the board tonight to set a date which will keep the school vote well clear of other matters."

PARKS VOTE

Esquimalt has announced that it will probably go to the people with a parks referendum and possibly with a separate fire-fighting service referendum at the same time as the school board money vote.

"We have found in the past that school referendums can be hurt by other votes taken on the same day," Mr. Bunn said. "I can't speak for the rest of the school board, but I have every hope that they will agree to hold our vote entirely separate."

If approved the multi-million referendum will enable the school board to raise funds for site acquisition, school construction and equipment.

Arthur Mayse

Just often enough to remind me that memory is fallible and that references should be checked, some lynx-eyed reader catches me in error. So be informed that English novelist George Orwell did not die a suicide as I told you here last Thursday, but was removed from life by tuberculosis.

This information comes from University of Victoria student Hamar Foster, who did check, and promptly ran me to the end of a limb.

"In all his major writings and speeches," Mr. Foster points out, "especially '1984' and 'Animal Farm', Orwell is warning us of a future that we must constantly and consciously resist in every aspect of life. For such a man to commit suicide would surely be unthinkable: he would be denying the very humanity that he wished to save from totalitarian control should he take his own life and admit defeat."

With truth served, the record righted and my lumps taken, I do, however, reserve the right to parry my correspondent's probing for the source of my misinformation.

Ask of the winds that whistle through a columnist's head when the young year trembles on the brink of spring!

★

The other day, with all necessary errands accomplished, my wife and I wandered footloose into a downtown haven we have been passing with scarce a glance in recent months.

This is Centennial Square; and a pleasant place we found it on a sunny nooning. So did quite a few other people, including a young man who had settled on a bench in a sheltered nook, and was inducing quiet music from a zither for no audience other than himself and some of bright-eyed pigeons.

From a window table upstairs in the McPherson Theatre restaurant, we noted further that the square imposes certain behavioral patterns on its visitors.

Foot-traffic across on Douglas Street moves briskly and with purpose. Once into the square, though, the stride becomes a leisured saunter.

Older folk amble their way to one or other of the benches, with a pause, perhaps, at the fountain, and another to inspect the sunken garden. But the young, usually in twos or threes, rarely concern themselves with garden or benches.

The fountain area attracts them, and if they alight, it is to perch on the concrete scallops that ring pool, central shafts and busy water-jets.

Some have transistor radios, some cameras. They embellish the scene for a while, then the streets claim them, and until others take their place, the square is left to its strollers and bench-warmers.

★

There are many reasons why cars crash and people die on our Island Highway, and no doubt they are all valid. But in addition to such factors as come easiest to mind, I think we had better subject that "highway" itself to a searching and intensive study.

I am not an expert on highway construction nor will I pretend to be. But through many trips up and down our north road at varying speeds and in all weather conditions, certain impressions have been forced on me.

First, if ours is to rate as a highway in fact as well as name, it needs to be widened, and in a number of areas between Victoria and Kelsey Bay, re-engineered.

Second, if it is to be travelled at even the legal posted speed, let alone the actual speeds at which it is driven, it demands a car-proof median. What earthly use is a white line on blacktop when from mishandling or mechanical failure, an automobile is swerving out of control?

Add to this, well-lighted bridge approaches, better guard rails, slow lanes, over or under-passes and safety will be better served.

To call a road a modern highway doesn't make it one; and surely this fallacy has now been sufficiently demonstrated.

—Photos by Bill Halkett

SWAN Not Ready for SONG

By DON VIPOND

It was a fly-by-night flight that got fouled up.

The first word came from a motorist who nearly put his car in the ditch early this morning when Susie, a grounded swan, jumped out at him from a roadside ditch at Beaver Lake Park.

The shaken driver told police and they told the SPCA. Nobody told Susie anything, so she just sat in the weeds, glaring at the passing traffic.

Along came SPCA inspector Christian Freeman with a big net. One swish and Susie was bagged but she proved quite an armful, ready to stick her neck way out i a flapping fight for freedom.

It was a tough fight but Mr. Freeman finally managed some sort of wing lock on spitting-mad Susie and away she went for a check-up at the animal shelter.

Inspectors Wesley Des Jardin and Freeman found no injuries besides Susie's wounded pride.

The only thing needing repair was her disposition.

Susie probably crashed into a telephone wire or TV aerial and collapsed beside the road to recover, concluded Mr. Des Jardins.

She was able to walk later in the morning but most ungrateful over the day's rest she'll get at the shelter.

Susie is to be released on Beaver Lake Wednesday. She'll be looking for the dirty bird who led her astray.

Rifle, Shotgun Taken From Home

Saanich police said Monday items worth over $800 were taken in a house break-in reported last week.

Among goods missing from the home of E. E. Stevens at 634 McKenzie were a rifle and shotgun, binoculars, fishing equipment and a diamond ring.

The owner of the house has been away.

Thieves forced open a bedroom window to get in. A neighbor reported the break-in last Wednesday.

School Concert At Gordon Head

Students of Gordon Head Jr. Secondary will hold a variety concert tonight at 8 at the school, featuring the band and choir and several speciality acts.

The production is called "Again!" because "we have one every year," a teacher explained.

Saanich Likes Plan For Colquitz Fishing

A proposal for turning Colquitz Creek into a youngsters fishing stream was made to Saanich council Monday night.

It was suggested by George Moore and Frank Beebe and received close attention by council, which referred it to municipal engineer Neville Life for a report.

"Instead of being viewed as a drainage ditch, it should be a live flowing stream," said Mr. Beebe. At present the creek was being "engineered to death and it's a crime."

The creek needed holding pools, gravel spots and less straightening-out to make it longer, he said.

In other business, council

● Approved hiring a temporary planner to resurrect the Douglas Street urban renewal study;

● Agreed to meet Ten-Mile Point residents on 8.7 acres of potential park off Sea Point Drive March 4 after hearing a protest at consideration of selling some of it in exchange for other land.

Wheels Rolling On North Ward Replacement

Government Approval Given School Plans

Preliminary plans for Blanshard School have been approved by the provincial government.

Greater Victoria School Board chairman Peter Bunn said today the provincial go-ahead will enable the board's architect to proceed with working drawings.

Blanshard School, to be built as a replacement for the old North Ward School, will be located near the intersection of Quadra and Kings.

PROPERTY BOUGHT

Meanwhile city planner Geoffrey Greenhalgh said property acquisition in the area is proceeding according to plan.

"Agreement has been reached on the price for the first piece of property required for the school site," he said. "We are not anticipating any major difficulties."

Mr. Greenhalgh said he is pleased the school board had been given authority to proceed with working drawings.

"If all goes well they should be just about ready to proceed with construction by the time we have the site cleared," he said.

Naming of the school after Richard Blanshard has drawn criticism from at least one organization.

RETAIN NAME

In a letter to the school board the North Ward and Quadra Primary Auxiliary Association has asked the new school retain the name North Ward for historical reasons or name the school after the late mayor A. W. Toone.

Chairman Bunn said the decision to name the school Blanshard had already been made and would not be changed.

25 Years Jail For Robber Caught Here

A man Victoria detectives arrested in a downtown hotel last December when they found a loaded pistol in his luggage was sentenced to 25 years in the penitentiary in Vancouver Monday.

Charles Percy Hall, 37, received the prison term for the armed robbery of six Vancouver grocery stores last October which netted him about $1,200.

He was already serving a four-year term imposed by Magistrate Ostler in Victoria for possession of an offensive weapon.

Hall Monday admitted a criminal record dating from 1947 and including convictions for armed robbery, shop-breaking, theft, criminal negligence and breaking and entering.

When city detectives Angus Stewart and Bruce Campbell acting on a tip searched Hall's luggage and found the loaded pistol in a sock, Hall told them the gun was "insurance I'll never go broke."

SHIP MOVEMENTS

NAVY

HMC Ships Saskatchewan and Mackenzie on Maple Spring cruise in Caribbean; St. Croix and Yukon arrices in Victoria from Nanoose Friday; Beacon Hill arrives Manzanillo, Mexico, Saturday.

DEPT. OF TRANSPORT

Camsell due at Pine Island today, due at Shushartie Bay tonight; working at Pine Island Wednesday; Estevan in port; for self refit, leaves Monday; Sir James Douglas working at Race Rocks and Hot Springs Cove; Racer due in at 4 p.m. today; Ready in for refit at McKay-Cormack; Stonetown in port, leaves Friday; St. Catharines on Station Papa; Vancouver in port.

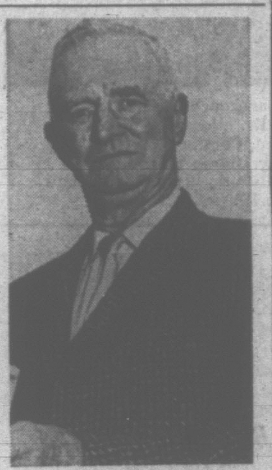

ALBERT DONEY
. . . asked to reconsider

Fair Board Leader Quits After Fracas

The president of North and South Saanich Agricultural Society resigned at a tempestuous meeting Monday night.

The resignation of Albert Doney of 1748 Mount Newton Cross Road shocked many district supporters of the annual Saanichton Fair.

Mr. Doney has headed the farm association for more than 15 years.

SHOUTING MATCH

Details of the meeting, which some sources classed as a shouting match, were scarce.

An official of the society, Henry Robinson of Valley View Farm, 5648 Wallace Drive, would only state:

"Nobody has been authorized to make any statement because Mr. Doney has been asked to reconsider."

Mr. Doney would not accept telephone calls this morning.

It was unofficially learned that the resignation followed a dispute over the re-hiring of a fair manager. The post had been filled by Mr. Robinson but it was understood that his services terminated some months ago.

RE-HIRED

It was reported however that while Mr. Doney was incapacitate by illness, the board re-hired Mr. Robinson.

Public funds made available to the fair by federal and provincial governments and the council of Saanich and Central Saanich total about $20,000 annually.

The budget of the annual fair, the oldest fair in western Canada (it observes its centenary next year) amounts to about $40,000.

NO MANAGER

Some members believe that the 11-man board of directors should administer the association and the fair without a hired manager.

Other controversies of the moment involve the condition of the aging fair buildings and the use of fair grounds by a Central Saanich centennial project.

A decision was reached at the meeting to make the fair grounds available to the project. But some sources say a question remains as to who will maintain the museum.

Roadside Trails Part of Saanich Winter Works

A petition to Saanich council several months ago by horse riders is paying off.

Acting on a public works committee recommendation, council Monday night approved spending $1,600 under the winter works program for roadside paths on Mount Douglas Cross Road, Blenkinsop, Lohbrunner and Lochside.

This followed a petition by R. G. Shanks, 4111 Cedar Hil Road, and others who asked for the trails not only for horses, but for hikers, wakers anld cross-country runners.

Saanich has also passed an expropriation bylaw to gain 2.03 acres on the west side of Elk-Beaver Lake, southeast of the foot of Elkwood.

It provides another link in the right-of-way along this side of the lake. Only two small properties remain on the trail. The right-of-way is the former Victoria and Sidney Railway.

GAS PRICE PROBE

March 10 Deadline On Briefs

A special legislative committee studying gasoline prices today set March 10 as the deadline for receiving submissions from interested parties.

The committee, which will update the Morrow Royal Commission report on gasoline prices handed in last session, elected Herb Capozzi (SC—Vancouver Centre) as its chairman.

SHELFORD DECLINES

Cyril Shelford (SC—Omineca) the man who sparked establishment of both the royal commission and the committee, declined to serve as chairman because be said he plans to have a lot to say and did not want to be inhibited by the duties of a chairman.

The committee will hold its first working session next Tuesday at 10 a.m. as it begins its survey of how far the recommendations of Judge Charles Morrow have been implemented and whether legislation is needed at this session.

His recommendations included divorcing retail service stations from oil company control, lowering gas prices and a five-year moratorium on new service station construction.

●

Vote in Spring On Separate Fire Dept.

Esquimalt May Get Three Referendums

Esquimalt taxpayers will vote in March or April on a separate fire-fighting force for the municipality.

At present Esquimalt is served by a combination police-fire-fighting force which in the past has drawn sharp criticism from various authorities.

A separate fire department has been in the wind since the presentation to the police commission of the Macdonnell report several months ago.

Details of the report have never been released, neither has the commission ever presented the report to full council.

The report was presented after a full investigation of the joint fire-police protection service was made by retired RCMP Supt. C. B. Macdonnell.

DETAILED STUDY

In the meatime Coun. Gerald Horne, chairman of the fire committee has been carrying out a detailed study of the fire-fighting service with special attention paid to communities of similar size which operate successful departments on a paid-volunteer basis.

Reeve Bryant said this morning that no specific recommendations had yet been made to council but he indicated that he was expecting some suggestions in the near future.

"If the fire committee has recommendations which they feel should be put to a referendum, and if this is approved by council, then the school board, parks and fire referendums will be held simultaneously," he said.

The parks vote will decide whether Esquimalt will join with other municipalities in the Regional District parks acquisition program.

3 TV Sets In Big Haul

About $3,500 worth of electronic equipment was reported stolen overnight in a break-in at Tele-Tech Services Ltd., 1202 Wharf Street.

Among goods missing is a $900 color TV set and two $550 smaller color models.

City detectives said a rear window in the TV repair business had been smashed.

A stock inventory was still underway at noon but other items reported missing included two tape recorders.

Ask The Times

Q. In the provincial legislature recently Waldo Skillings referred to Dr. John B. Macdonald, president of UBC as a "lame duck". How come?—W. T.

A. Referring to our legislative reporter's notes after Mr. Skillings admitted on questioning by Alex Macdonald (NDP—Vancouver East) that he was talking about President Macdonald, Pat McGeer (Lib.—Vancouver-Burrard) asked "How is he a lame duck?"

"Because," answered Mr. Skillings, "he loses his office June 30."

The term "lame duck" was first applied to a 1933 U.S. Congressional session which was abrogated by constitutional amendment. It is often used for an office-holder, towards the close of his term, who will not return for another term.

Anyone wishing a question answered is invited to send the problem along to the Times, addressed to "Ask the Times" Editor. Questions and answers will be published daily.

All questions should deal with matters of fact and be of general interest. The Times does not undertake to solve conundrums or legal problems. Nor will it attempt to put a value on old coins, stamps or antiques. These should be submitted to a dealer.

VICTORIA-MONTREAL IN 100 DAYS

Pony Express to Gallop Scroll to Queen

Vancouver Island horsemen plan to take part in a 100-day centennial pony express ride between Victoria and Montreal.

The first rider will start from the Legislative Buildings here March 22. Hundreds of riders will succeed him, none travelling more than five miles.

Plan of the pony express, a mail system made famous in the western United States, is to carry a rawhide scroll to Queen Elizabeth during her attendance at Expo 67.

The scroll will bear greetings of the famed Charros, a horsemen's group in Mexico. It was delivered here in January by California writer and cowboy Al Legate, who is here to help promote the establishment of permanent riding trails, and recreational riding.

He is organizing the Cross-Canada ride and plans to accompany the horsemen by car.

Representatives of Vancouver Island riding clubs will meet Wednesday at 8 p.m. at Duncan Exhibition Grounds to plan their participation. Non-member riders are invited to take part.

Further information on the ride may be obtained from Mrs. Heather Rimmer, 478-1143 or Miss Shirley Pike, 479-3814. It is expected the Wednesday meeting will see areas of the ride allocated to volunteers.

Delay in School Tied to Cabinet

Saanich Rejects Criticism From Social Credit Official

By ROGER STONEBANKS

The blame for the delay in a vocational school in this area belongs with the government and not with Saanich, the municipal council agreed Monday night.

"I resent the suggestion that Saanich is the villian of the piece," Reeve Hugh Curtis told Ross Regan, second vice-president of the Esquimalt Social Credit Constituency Association.

"Your concern is commendable but I think you're in the wrong building."

A vocational school has been planned for several years at Burnside and Trans-Canada Highway. Saanich has provided six acres but 25 acres are needed.

Neighboring property is owned by B.C. Hydro and privately.

A letter from the Social Credit group said Saanich has accepted responsibility for finding the land and asked how it proposed to solve the problem.

"It's the provincial government who will assemble the land," said Coun. Edith Gunning.

"I suggest they forward the letter to the province — Saanich has already given six acres," said Coun. Edward Lum.

"It is up to the crown to do with the land what they can do with it," said Coun. Digby Kier.

"The provincial government is dragging its feet, not Saanich," said Coun. William Noel.

Mr. Regan said the government is willing to provide a $4 million school for about 1,000 students a year if they have the land to put it on.

"Some of us believe there is as much importance for a vocational school as an arena on 20 acres you propose at Tillicum," he said.

"Obviously this is going to continue as to who is going to do it."

Commitment Ends With Land

Reeve Curtis said there has never been a suggestion of commitment by Saanich except responding to a provincial request to turn over six acres to the province.

"Hydro is not willing to pay the going price. It is not a municipal responsibility to pay it just because a crown agency won't.

"The property that is needed is B.C. Hydro. If they can't resolve it I don't see why Saanich should resolve it.

"If a higher priority were placed on a vocational school, it would be under construction today."

Municipal planner Tom Loney said he has discussed with B.C. Hydro two different locations for an electrical sub-station and Hydro was looking at a third.

"There's nothing to prevent hydro expropriating," said Reeve Curtis. "If the need is so urgent, why has expropriation not been launched — for a site for hydro or for the remaining private land."

Mr. Regan said if Saanich had provided the land the vocational school would be on its way.

It was suggested the Esquimalt Social Credit Constituency Association ask area MLAs to press the government "to get going."

"We've done that as well," said Mr. Regan.

Bastion Grant Request Sticky Wicket

Oak Bay council split down the middle at a meeting Monday over a grant-in-aid to Bastion Theatre.

Commenting on a letter from director Peter Mannering, who said 40 per cent of the season ticket holders are from Oak Bay, Coun. J. D. Watts said: "Oak Bay derives a benefit out of all proportion to the inter-municipal financing formula.

"This grant is a little different," he said.

Coun. J. W. Wade said it would creating a precedent if the theatre got special consideration. "What about the other theatrical groups — and the music school?" he asked.

"This is nothing new," said Coun. Fred Hawes. "It's definitely an inter-municipal problem."

SPECIAL CASE

Coun. Frances Elford, who said the theatre presented a special case, suggested the matter be referred to the Community Welfare council.

Reeve Cox said the matter should be studied by the Inter-municipal Committee and the council's own estimates committee "so it doesn't get "sidetracked."

COUNCIL AGREED

Mr. Mannering, who said the Oak Bay use of both theatre and theatre school facilities rivalled that of the city itself, had asked for a grant of $2,000.

In other business council:

- Referred to estimates committee a 1967 Oak Bay police budget of $193,844;
- Re-appointed J. Mace, G. Taylor and R. Freethy to the Oak Bay Recreation Commission and recognized E. Costain, Mrs. K. Costain, Mr. Symons, and Mrs. I Craig for 10 years service to the commission;
- Adopted an Inter-municipal Committee cost-sharing arrangement for the coming fiscal year whereby the municipality's share, on a variable plan, ranges from 12.85 to 12.54 per cent;
- Approved a Greater Victoria Inter-municipal Committee grant of their share of $1,000 for a playground supervisors worksop.

ANIMAL BYLAW UNDER SCRUTINY

Do Dogs Have Right to Stroll in Parks?

LUM
. . . rules strong

Heavier punishments and stronger enforcement of the present animals bylaw in Saanich were suggested Monday night.

At a council meeting, Coun. Edward Lum said the bylaw is sufficient "if we had the men to enforce it."

Two ratepayers told council the owners of roaming dogs should have to pay double the fine each time and that licence fees should be low, but those who don't have licences should be heavily fined.

A draft new animals bylaw continues existing regulations on dogs at large, but introduces restrictions on the numbers of pets that could be kept in a home.

It is stressed, however, that the draft is only that. Council is seeking written public comments before considering the proposal.

Council agreed that because of the interest in the subject, copies of the draft should be made available at the Municipal Hall, at a price to be set by comptroller John Tribe which would cover stationery costs.

"We'll be getting lots of requests since the Times came out with it," said Coun. Lum. "I've had calls."

Added Reeve Hugh Curtis: "I think I've had calls from talking dogs."

Municipal planner Tom Loney said it is felt that after replies are received, a new draft will be prepared for the lands and planning committee to study.

Coun. Leslie Passmore made the verbal suggestion that no dogs should be allowed in public parks and beaches because they foul the ground children are playing on.

(Both the existing and draft bylaws allow dogs in these areas but only on a leash or chain.)

Coun. William Noel disagreed, and Reeve Curtis thought this restriction is "close to infringing on civil rights."

One ratepayer, who said he has exhibited dogs across the continent, said motels prefer dogs to children "because they don't steal towels."

Coun. Passmore stuck to his no-parks argument. "Dogs excrete and I don't like it. It is not sanitary, not hygienic and not desirable."

CURTIS
. . . who's barking?

Loan Cut Back To $950,000

Saanich council agreed to a proposal Monday night which would lower the amount needed to borrow for the recreation referendum next month.

Comptroller-treasurer John Tribe suggested the $1.2 million necessary could be raised by a one-mill levy this year and a one-mill levy next year, and the remainder borrowed.

This would provide $98,000 this year and $102,000 next year. To this would be added $100,000 appropriation from tax sale lands, leaving $950,000 to be borrowed.

Mr. Tribe said the inspector of municipalites has indicated approval will be given to submit the referendum to the ratepayers, probably on March 18.

NEXT YEAR

"I realize of course that this year's council cannot commit next year's council to provide one mill," he said.

"However, it is suggested that the bylaw contain a recital to the effect that it is desirable to place one mill in this year's budget and a recital to the effect that it is anticipated that one mill be provided next year.

"If the electors approve of the bylaw, then we can assume that they have also approved of the one-mill levies for this year and next year and therefore next year's council would undoubtedly provide this sum in its budget."

GOOD SENSE

Reeve Hugh Curtis said "it makes good sense" if "we can reduce the amount needed to borrow, all to the good."

Mr. Tribe said it would not be necessary to borrow until next year so there would be no debt repayment until 1969.

"This is designed to smooth things out," he said, noting that in coming years Saanich will be borrowing for the capital projects budget approved in the 1965 municipal elections. So far there has been no borrowing for this program.

He explained that one mill is equal to about two per cent in taxes—a person with a tax bill of $400, which is high, would pay an extra $8.

GLIDER TEST JOINS LIST OF EVENTS

A glider contest with sailplanes competing over a 400-mile course has been announced as a B.C. centennial project.

Centennial general chairman L. J. Wallace said the flight path extends from Langley, B.C., to Pincher Creek, Alta.

Canadian pilots in Canadian-registered planes will compete for $1,000 offered by Skyway Air Services of Abbotsford. Flights will be made between April 1, 1967, and April 1, 1968. Skyway owner Art Seller, Box 220, Abbotsford, will supply further information.

Saanich Careful With Cat Laws

Saanich solicitor D. A. M. Patterson said today he will be taking "quite a careful look" at the draft of a proposed new animals bylaw and any changes that may be made to it.

He was commenting on one section of the draft which says no person shall "keep, shelter or harbor," more than four cats over the age of four months unless:

- The land exceeds five acres, or
- A permit is obtained.

The draft also states that before a permit is granted, the accommodation and facilities to be used for the cats shall be inspected by the poundkeepr.

"If they do not conform to the provisions of this bylaw he shall advise the applicant in writing that the permit cannot be issued and state the reasons for refusal," says the draft.

In a recent case near Winniped, a county court judge declared a municipal "anti-cat" bylaw null and void.

He ruled that council exceeded its authority in legislating no resident can keep more than three cats without the permission of the city.

Mr. Patterson said this is a well-known principle in law that council or staff cannot discriminate between people.

But the key is that a person "has to be able to go to the bylaw and know what exactly he has to do, permit or not."

Mr. Patterson was also asked if Saanich can require a person to reduce the number of pets to what is specified under the bylaw.

On the legal aspect, he said he would "like to study" the Municipal Act on this question.

The draft of the proposed animals bylaw is being circulated to interested groups for their comments. There could be changes before it is considered by council.

Wires Down By End Of March

Overhead wires on a mile-long stretch of Gorge Waterway should be underground by the end of next month, B.C. Hydro said today.

The program is the seond phase of Gorge beautification. The Capital Improvement District Commission has provided $105,000 for the work. First phase was improving the shoreline with a retaining wall.

The second phase is to put electricity, telephone, cablevision and street lighting cables underground. Saanich work crews began trenching last week.

The affected area stretches from Gorge View Road to Admirals Road and involved removal of 34 poles.

Electricity cables alone stretch 4,600 feet along this part of the Gorge.

Other improvements to this area include cleaning up Gorge Park, now owned by Saanich, a new Gorge Bridge and widening of the intersection at Gorge and Tillicum.

Street Light Purchase Set By View Royal

Annual meeting of View Royal Fire Protection District Monday voted to install 162 street lights covering all areas of the district.

The project will add 1.5 mills to the tax rate.

Work will await provincial government approval.

The meeting re-elected Edward Stancil to a further three-year term as trustee. Robert Pearce won a two-year term. Fire Chief Albert Beasley reported the volunteer department attended 28 fires last year.

Courtesy
Kindness
Service

Our thoughtfulness even extends to providing ample parking space for those who come by car to attend services.

Chaplin's
FUNERAL CHAPEL
1155 Fort Street
Phone 384-5512

IN CENTRAL COURT

Tax Deadline Missed; Employer Fined $200

An employer who neglected to forward his staff's income tax deductions to the government before the deadline was fined $200 in central court Monday.

John McBride Moore, operator of Moore Printing Co. at 565 Johnson, pleaded guilty to the offence under the Income Tax Act.

He told the court he was unaware the $31.01 in withheld taxes had not been forwarded by last Nov. 15 as he was not handling the company's books.

The $200 fine represents the minimum under the act.

* * *

A woman who shoplifted children's clothing while accompanied by her five-year-old son was fined $75.

Mrs. Kathleen Tenhave, 2951 Craigowan, pleaded not guilty.

TWO SHIRTS

The accused put two child's shirts, a raincoat and a summer playsuit in a shopping bag and then paid only for a hat for her little boy when shopping at the Bay Jan. 30, court was told. She was stopped by store detectives before she left the store.

The stolen clothing was worth $10.78 and Mrs. Tenhave had over $7 in her purse when arrested.

Two youths who stole a car early Sunday will be held in jail until they are sentenced Friday.

Earl Robert Exton, 19, no fixed address, and David Gordon Halls, 18, of 1141 Palmer, pleaded guilty.

CAR STRIPPED

The two together with two juveniles pushed a car parked in the 900 block McKenzie for a block about 2:30 a.m. and then pushed it another two blocks using a car before they stripped it of about $143 worth of fixtures, court was told.

An antenna, a radio speaker, head rests, a seat cover, a battery and tires were later recovered from the trunk of a car driven by one of the boys, court was told.

* * *

A Vancouver man who disappeared from the Empress Hotel last Wednesday owing $8.50 for a night's lodging was ordered to sign a $100 good behavior bond.

Joe Matejcic, 30, had been held in jail for sentence since pleading guilty Saturday.

Magistrate Ostler refused prosecutor Peter Birkett's request that sentencing be delayed because other charges were pending.

* * *

FINED FOR DOG

James Pace, 897 Swan, was fined $5 when he pleaded guilty to letting his dog run at large.

Pound keeper Albert Oost told the court he had chased the accused's dog for a block before it ran home.

Pace told the court two weeks ago that his dog left its property to chase the dog catcher.

* * *

Stanley Rife, 136 Medina, was fined $75 for wilful damage.

He was charged after a family argument Sunday night when he kicked and damaged a doorway after his wife refused to leave a Fort Street residence.

Rife was also ordered to pay for the $10 damage to the door.

* * *

POSSESSION

Lawrence Fiddick, 539 Judah, was fined $35 when he pleaded guilty to being a minor in possession of liquor.

Police spotted him hiding a bottle of beer in the grass in Mount Douglas Park last May 28.

Up-Island Man Suffered Attack Before Collision

A heart attack suffered by a Cobble Hill man was responsible for a two-car crash on the Trans-Canada Highway Sunday morning, Coroner Edmond St. Jorre ruled Monday.

Albert Ernest Harrison, 62, was dead on arrival at hospital following the almost head-on collision at Grange Road.

The coroner said a pathologist's report showed the dead man suffered a seizure. No one was to blame in the accident, he ruled.

Mr. Harrison's wife, Susan, 55, is in good condition at St. Joseph's Hospital from injuries she suffered in the crash.

The driver of the other car, Gordon Hett of 3084 Jacklin, and his two passengers received only minor injuries.

HIGH SCHOOL 'BRIGHTENED' BY MOB GARB

PRINCE RUPERT, B.C. (CP) — Clothing styles from London's Carnaby Street drove the entire high school population in this northern coastal city mod Monday, and the principal went with them.

"Birds" in mini-skirts or bell-bottoms mingled with boys dressed in low-slung chequered pants and flowered shirts, while principal Bill O'Brien sported a bright Paisley tie fastened with the double-double Windsor knot favored by the "in" crowd.

"We did it for a change," said Mr. O'Brien. "It certainly brightened up a dull winter's day."

The mini-skirts created no problem. Mr. O'Brien said the long, heavy stockings worn by the girls took care of any mini concentration.

Gov't Animal Care?

OTTAWA (CP)—A report on the feasibility of setting up a Canadian council for animal care is expected in about three weeks, Prime Minister Pearson told the Commons Monday. Barry Mather (NDP—New Westminster) had asked whether the question of animal welfare could be referred to a parliamentary committee.

BROTHERHOOD WILL BE RETROACTIVE

It has been Brotherhood Week in Victoria since last Sunday but city council won't get around to making it official until Thursday.

The official resolution will be passed at the regular council meeting Thursday afternoon declaring Feb. 19-26 Brotherhood Week.

The week, sponsored by the Canadian Council of Christians and Jews, is designed to give citizens an opportunity to rededicate themselves as individuals to the basic ideals of respect for people and human rights.

NORAD on Watch For Space Invasion

If we don't get it from the air, or from the sea, it will come from outer space.

A team of three NORAD officers in Victoria to tell the story of the North American Air Defence Command named the threats to the continent.

"Bombers are still a threat," said Flt.-Lt. Donald Middleton, RCAF, stationed at Campbell River. "But there is also the possibility of submarine attacks, attacks by ICBM's and attacks from space."

Lt.-Col. Al Davis of USAF from Colorado Springs said, to obviate surprise attack from anywhere, hundreds of jet aircraft carry out monthly trans-continental exercises.

Exercises are recorded on tape or film and are tracked by the radar stations, seven of them in this province.

There is one tracking station at Holberg on the Island.

NORAD was formed in 1957 by Canada and the U.S.

The officers spoke to the Canadian Officers School Venture at 11 a.m. today and will speak again at Royal Roads at 7 p.m.

Coal Mine Struck

MICHEL, B.C. (CP)—A strike by about 500 men Monday closed down the coal mine operations of Crowsnest Industries Ltd. near the British Columbia-Alberta border. The men, members of the United Mine Workers of America, turned down a settlement recommended by their union executive to back contract demands.

Liquor Law Eased

WINNIPEG (CP) — Sweeping changes in Manitoba liquor laws to provide for limited Sunday drinking and liquor advertising has been proposed by the Manitoba government.

Marriage No Good If Questioned —History's No Good If Revised

Applying some interesting, if extravagant, figures of speech to the Social Credit government, Gordon Dowding (NDP—Burnaby-Edmonds) said Monday it is both a bad historian and a bad marriage partner.

Referring to separatism-flavored statements by cabinet members, Mr. Dowding said they were "an inherent danger to the unity of the Canadian marriage.

"After all," he said, "what marriage could survive where one spouse shouts he could get along better without the other?"

He said the provincial government's criticisms of the federal government are a classic example of "government in trouble striking out wildly to distract people."

And claiming that the government had changed policies on hospital and school construction without crediting the opposition for spurring them to it, he said "let's hope the minister doesn't start revising history course for schools."

"I can see his revision:

"Montcalm did not tell his troops to hold the line—he just said 'take it easy'.

"At the South Pole, the explorer Scott did not tell his men they were frozen—he just said 'who's got my mittens?'

COLD WEATHER

"And if the minister of education re-writes his freeze on school construction it will read: 'I didn't mean schools when I said there would be a freeze. I was merely making a comment about the weather'."

Woodward's
MAYFAIR
Introducing
Peyton Short
Lightning Sketch Artist

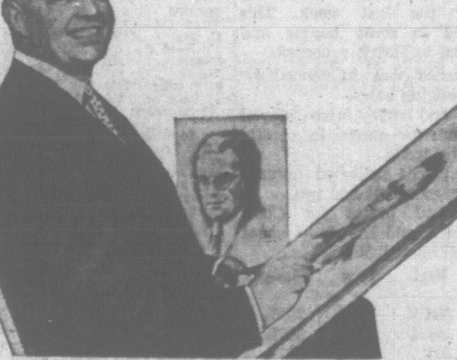

Have Your Portrait Sketched in Lightning-Quick Time

Come and meet this fascinating man who, besides being an artist of first-rate quality, is keenly interested in social service and student affairs. He specialized in painting portraits and became widely-known, having works exhibited in London, and has sold portraits and paintings on both sides of the ocean. He studied at Chelsea School of Art.

Charcoal Caricature Portrait, each 3.50
Pastels, each 12.00

Hours: Wednesday through Saturday, 11 a.m. - 5 p.m.
Thursday and Friday nights 'til 8 p.m.
At the Bottom of the Escalator, Main Floor

Woodward's
Fabric Shows
Featuring
Fashions in McCall's

Commentator:
Mrs. Patricia Gwyer,
Fashion Co-ordinator
for McCall's Patterns

See the colour co-ordinated Ensemble Look . . . suits, coats, dresses and sportswear separates in the newest styles fashioned from McCall patterns, in beautiful spring fabrics including woollens, synthetics and Dominion Textile cottons. Shows as follows:

Friday, Feb. 24, 2:30 p.m., 7 p.m. - Sat., Feb. 25, 2 p.m., 4 p.m.

Woodward's Mayfair Phone 386-3322, Cobble Hill, Duncan, Ganges, Gulf Islands, Jordan River, Zenith 6544 (Toll Free). Store hours: 9:30 a.m. to 6 p.m.
Evening shopping Thursdays and Fridays 'til 9. Closed Mondays.

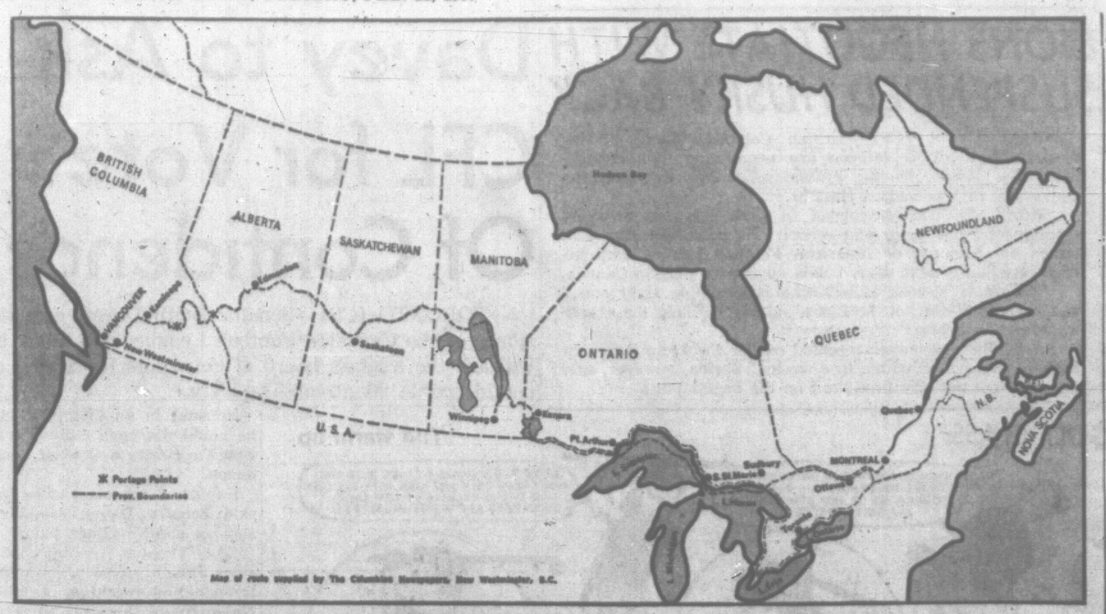

Line shows route of canoe trip across Canada. At stars is where they must get out and walk.

BY CANOE IN CENTENNIAL SAGA

Getting to Expo the Hard Way

NEW WESTMINSTER — The spirit of adventure is still very much alive in Canada and four Royal City men are out to prove it.

The group is planning a 6,000-mile journey to Montreal starting April 1, by canoe, retracing the exact route along the trans-Canada waterway Simon Fraser took in 1808.

All other Centennial canoe sagas pale by comparison. The federal government-sponsored jouney by 10 canoe teams will leave Alberta later this year and travel some of the distance by truck.

The Royal City men will walk where they cannot canoe. This means two long and difficult portages of about 50 and 80 miles through Howse Pass in B.C. and the Rockies. These will be done with snow shoes and skis where necessary. About 60 more portages are anticipated but they will be short and not total more than another 100 miles.

The idea to retrace Simon Fraser's historic journey is that of New Westminster businessman Ralph Brine, 43. His companions are B.C. Telephone supervisor Don MacNaughton, 39; Dr. David Chisholm, a 28-year-old Royal City physician and surgeon; and Jim Reid, a 22-year-old student.

Accompanying the quartet, in a supply truck parallelling the route wherever possible, will be Edo and Lorna Hemmes. Mr. Hemmes is a life insurance underwriter who emigrated to Canada 15 years ago with his wife.

Brine said Canada's Confederation inspired the trip. "But I have always wanted to try something that hasn't been done before," he said.

Dr. Chisholm, who also skis, pilots his own aircraft and is an avid scuba diver, says simply: "I have a thirst for adventure."

Long canoe trips are old hat for Reid, at 22 the youngest of the voyageurs. Last year he travelled 3,000 miles through the waterways of northern B.C. and Northwest Territories. Reid will return to university in the fall.

The Eastward Ho! adventure, as Brine has named it, is scheduled to arrive in Montreal July 15, British Columbia Day at Expo.

MacNaughton's employer, B.C. Telephone, is providing a radiotelephone, a vital link in case of emergency and also to report to newspapers and radio stations.

AUDITOR-GENERAL COMPLAINS

Money-Saving Tips Ignored

OTTAWA (CP) — Canada's auditor-general, the man who keeps track of bureaucracy's boners, announced his annual findings Monday.

Maxwell Henderson found 463 personnel at Feb. 1, 1966, in line to be paid both for getting out of the armed services and for coming back in.

He found more than half the recommendations of the 1961-62 royal commission on government organization still to be implemented.

He encountered lease - breaking problems and sour construction contracts on all sides.

And with the long memory proper to his office, the auditor-general reminded the federal government time and again about things found amiss in his earlier reports and still in need of correction.

Mr. Henderson's report for 1965-66, tabled Monday in the Commons, is the result of a year's examination of government departments for instances of doubtful judgment.

HITS PAYMENTS

Mr. Henderson critized payments by the defence department of both $200 re-engagement bonuses and special early-release allowances to some personnel.

Not only was it illogical, said the report, but the bonuses for agreeing to remain in the forces "did not stem the loss of skilled personnel to the extent expected."

During the two years from May, 1964 to May, 1965, 3,322 members of the armed forces received special benefits at a cost of $9,800,000 for early retirement from the forces. The plan was introduced initially to cut 10,000 from the strength of the regular forces.

With civilian demand high in 1965-66 for technicians and specialists, 64,000 personnel were paid re-engagement bonuses, totalling $22,728,000.

The overlap of the programs a year ago resulted in the 463 persons receiving or being eligible for both incentives.

He also cited a case of 14 members of the army, returning from Cyprus to Canada, who were flown by service aircraft to Esquimalt, B.C., where they picked up their automobiles and then claimed travel expenses to return to eastern Canada. Their plane had stopped at Trenton, Ont., where they could have deplaned at a saving of $4,600 to the treasury, Mr. Henderson said.

Long-term leases also caused headaches, especially to the defence department, which had to break several when it decided to close out many reserve units. One settlement in Toronto cost $175,313.

The auditor-general let the cat out of the bag on government thinking about postal rates, giving the first firm indication that second-class rates will be raised this year. Losses in handling newspaper and periodical mailings resulted in $28,100,000 of the postal department's over-all $34,500,000 deficit last year.

Mr. Henderson said he still is waiting to see action on his recommendations for a better Pension Act and for tighfened procedures in granting war veterans' allowances. He said the government is getting fraudulent claims from veterans, but it is not making a single prosecution.

He turned up cases of government annuity cheques going out to people now dead.

The federal government was, in effect, making grants to both Expo 67 and the CBC for their building programs. The grants were being called loans, even though Expo could never repay them and the CBC could do so only by special parliamentary appropriation.

Shirley Edwards really started something.

SEE PAGE 8

Announce New Healing Substance...: Shrinks Piles, Checks Itch

Exclusive healing substance proven to shrink hemorrhoids...and repair damaged tissue.

A renowned research institute has found a unique healing substance with the ability to shrink hemorrhoids painlessly. It relieves itching and discomfort in minutes and speeds up healing of the injured, inflamed tissues.

One hemorrhoidal case history after another reported "very striking improvement." Pain was promptly and gently relieved . . . actual reduction or retraction (shrinking) took place.

Among these case histories were a variety of hemorrhoidal conditions. Relief even occurred in cases of long standing, and most important of all, results were so thorough that this improvement was maintained over a period of many months.

This was accomplished with a new healing substance (Bio-Dyne) which quickly helps heal injured cells and stimulates growth of new tissue. Bio-Dyne is offered in ointment and suppository form called Preparation H.

In addition to actually shrinking hemorrhoids, Preparation H lubricates and makes elimination less painful. It helps prevent infection which is a principal cause of hemorrhoids.

Just ask your druggist for Preparation H Suppositories or Preparation H Ointment (with a special applicator).

Satisfaction or your money refunded.

LIGHTS! CAMERA! SCREEEEECH CRASH!! THE END

By DON VIPOND

If seeing is believing, a potent new safety program by Saanich police may cut the bloody toll on the highways.

The heart of the program is a film—Mechanized Death.

But there are no actors.

The film takes you along with the Ohio State Police as they handle accident cases.

Here is a state trooper buursting into tears as he lifts the smashed body of a baby from a wrecked car.

And there is the body of a young man, his head literally welded to the door frame.

The red in the film is blood—honest-to-God sticky human blood.

And the screams are from people who are really cut, smashed, broken and in some cases dying.

A film for sadists, for ghouls?

Not at all, says Constable Bill Chilsholm. It's a film for anybody who drives because it portrays precisely what will happen to you in a bad accident.

IN BUILDING

"People just don't realize what an accident is," he says. "It's better they find out in the safety of a building than out on the highway."

"We're not after making your stomach squeamish," says Chief W. A. Pearson. "We want to show people exactly what that word accident is all about."

The film shows not only the grisly results but reconstructs how these accidents happened.

The safety program, which includes the film, brief talks and some displays, has been shown at Saanich high schools and so far no teacher or student has complained about its realism.

In fact a number of students have said they'd like their parents to see it.

So this Saturday police are putting the program on for the public at 10 a.m. at the Saanich coirtroom, in the police building alongside the municipal offices on Vernon Avenue.

Because the courtroom only holds 80, police are asking that anyone who wants to attend, stop by the police office for an application.

The application notes that children under 14 should not attend.

Saanich police intend presenting the program twice a month, the second Monday evening and the fourth Saturday morning.

AFTER FILM

"What we're trying to get at here is attitude in driving," says Constable Chisholm. "People have a different attitude after they see this film."

Already police have an indication of strong support for this kind of bare-fisted program. The Kiwanis Club of Saanich has donated over $300 for the purchase of two films for the police library.

And after a recent showing to the Douglas Rotary Club police received an anonymous $200 donation from a member to help in their safety program.

Burglar Walks Plank

A thief walked up a plank placed beside the bedroom window of a Saanich home in a break-in reported Sunday.

Trevor Cole, 1650 Teakwood, told officers $110 was missing from a wallet left in a jacket.

Hearings Resumed

VANCOUVER (CP)—The royal commission on bugging of a Pulp and Paper Workers of Canada convention at Vancouver in November resumed hearings Monday after a 13-day break.

Monday's session was taken up with cross-examination of Orville Braaten, president of the Canadian union, by counsel for the International Brotherhood of Pulp, Sulphite and Paper Mill Workers.

Commissioner R. A. Sargent is examining the background of the dispute between the rival unions to see if E. P. O'Neal, western regional organizer for the international, was justified in hiring a detective to place the electronic listening devices at the Canadian union convention.

Our working day starts off in a rather unusual way.

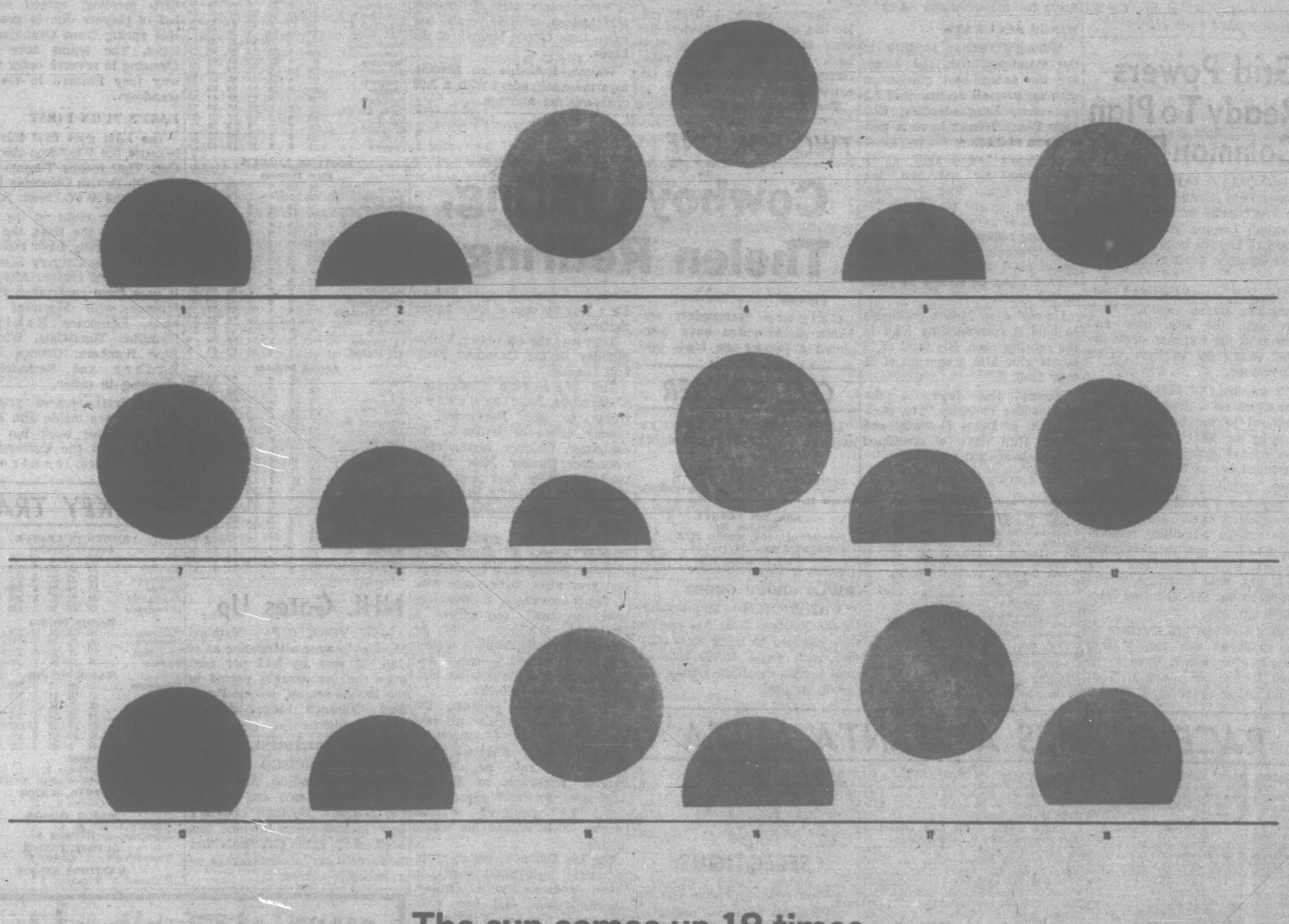

The sun comes up 18 times.

At Canadian Pacific, we serve you in 18 of the world's 24 time zones.

That means looking after 85,000 miles of land, sea and air transportation routes serving five continents.

That means speeding you and your goods across Canada, across the world, on our trains, planes, ships and trucks.

You could say we're a going concern. But we're a growing concern, too. Right here at home and around the world, we're working hard to serve you better.

From sun-up to sun-up.

Canadian Pacific

Serving you in so many ways.

You'll find Canadian Pacific in such places as: 1. Rome 2. Amsterdam 3. Lisbon 4. The Arctic 5. The Atlantic 6. Buenos Aires 7. Lima 8. Toronto 9. Mexico City 10. San Francisco 11. Alaska 12. Hawaii 13. The Pacific 14. Fiji 15. Auckland 16. Sydney 17. Tokyo 18. Hong Kong.

expo67 CANADIAN PACIFIC COMINCO PAVILION

HOME GARDEN

Blue Popular Color To Mix With Yellow

By HILDA BEASTALL

The color blue is eagerly sought by many gardeners as being highly desirable in their plants.

There is no doubt of its suitability as a companion for the yellows and gold of spring, to accompany the soft pink and yellow of summer, and again in the early fall to set off the yellow and gold.

Hilda

In each of these three seasons we may find a number of blue flowered plants of easy culture once their few needs are known.

Among the reticulata group of bulbous iris are some of the best blues of the garden. These are the dwarf irises which we may consider as late winter and earliest spring flowers.

Blue is a variable color with no two gardeners agreeing whether the shade is a lavender-blue, violet-blue, or a lavender-purple.

With these variables in mind it is well to see blue flowers blooming and choose the plants according to one's preferences.

All these little irises are lovely. Each kind has a specific name such as Iris reticulata cantab, a brilliant light blue; Iris R. Joyce is a handsome dark blue with bright gold markings on each of the falls (the petals that hang downwards). Reticulata means netted covering on corm.

And so it goes. In February we have these delightful iris with their blue flowers, to be followed by a surprising number of beautiful blue flowered plants for each month right up until late September after which time the color is absent from the garden for three months.

153 WANTED TO BUY HOUSES

COLONY'S CLIENTS NEED!!!

Will owner of COTTAGE (even a "tired" one) anywhere north of Town and Country, please phone WINIFRED KNOX, 386-3231.

LARGE CHARACTER HOME. Will pay up to $30,000 for sound construction. This is a sincere request, so even if you just might think about it, will you please give me a call? JOYCE MILLER, 477-6161.

Spring has sprung. Birds are singing. My phone is ringing with young people (and older) wanting smaller homes all districts. Please help me by phoning MRS. LALONDE. Ph. 386-3231.

JAMES BAY — HUGE house. ALSO retirement home for Ontario couple.
ALSO 3 beds, basement, near school. Up to $18,000.
B. SILVER, 386-3231 or 385-2885.

Again I am in dire need of older homes to renovate, for cash buyers. Call JEAN KOWALSKI, 386-9358.

URGENT — Handyman's special in good area. $4,000-$8,000. Call IRENE DALZIEL, 384-8692.

3 BEDROOMS plus rumpus room. Good area. $19-$20,000. IRENE DALZIEL, 384-8692.

TUDOR—3 beds, any area for an American family. Up to $36,000 cash. Call WANDA STARR, 478-5063.

TO SELL NOW CALL COLONY HOMESALES, 386-3231

HAVE YOU JOINED THE S.S.B.B. CLUB?

Not yet? You haven't lived! Over 800 satisfied clients are SSBB members — AND EVERY ONE OF THEM GOT HIS PROPERTY SOLD! Just contact DON BACON, 388-4271. J. H. Whittome & Co., Ltd., 706 Fort Street.

THE SIMCOES

Victoria's Prestige Address

Will buy your home and transfer part of your equity as prepaid rent; balance in cash. Inquire today. 385-3811.

OLDER 2 OR 3-BEDROOM HOMES on ½ to 3 acres, any district. $8,000 to $15,000. For 6 separate clients. Call now! Rex W. Hughes, 477-5593 or 382-9111. Diversified Property Sales.

CASH CLIENTS

Will pay all cash or cash to mortgage for your 2 or 3-bedroom home with basement if possible. Call Victor Wong, 385-2458 or 479-6569.
Byron Price Realty

Cash for purchase of your home if suitable for rental. Contact my agent Mrs. F. Salynuik, 384-9335, 384-3549.
A. BERNARD & CO. LTD.
655 Fort Street 384-9335

WANTED FROM OWNER—MODEST home. Will take over existing mortgage or arrange all cash. Private. 385-7350.

IN HURRY TO SELL? IF SUITABLE G.V. Rental Homebuyers Ltd. buy for cash. Quick decisions. Phone 388-5212.

1965 DODGE WITH OVERCAB camper as down payment on house suitable for rent. Victoria Jeep, 478-4233.

WANTED — 3-bedroom no-step home in any good area. Please call ADELINE NICHOL, 388-4401
Shirley Philps Homefinders Ltd.

WANTED—OLDER HOMES NEEDING repairs between $6,000 and $10,000. Olympic Homes Ltd., Don Butler. Office 478-1796. Res. 477-3220.

IN HURRY TO SELL? IF SUITABLE G.U. Rental Homebuyers Ltd. will buy for cash. Phone 388-5212.

$1,500 DOWN — WANTED, 2-bedroom ranch style, 6-mile circle. Private. 385-7243.

154 PROPERTY FOR SALE

SEVENTH HEAVEN
110 Acres At City's Front Door
SEA AND SKY
Hills, Valleys and Vales
Try Cash Try Trades
Try Anything

It is hard to believe that so close-in (just a hop, skip and a jump from the Colwood-Metchosin corner) one can buy 110 acres beautifully treed with a lake plus a few miles of road beds. Comprised of two 50 acres, a 6 acre plot, this holding has two road frontages with hydro to the property also the lower 5 acre piece now has water by it, and you can probably share in the cost of private line on Latoria Rd. Free of charge you get a lovely Scottish-sized mountain, with 3 reinforced concrete buildings on the top. These could be the nicest hilltop homes with expansive views across the straits, Esquimalt harbour and all across the city. The 360° view defies description and is worth the price of the land alone. Vendor will sell one 50 acre parcel with option on other 50 acre parcel. Concurrently 5 acre plot can be bought with option on adjacent 50 acre plot. Options give right to use of land. The owner is a conservationist and has retained the lovely trees, and has not marred the terrain. Anyone would think they were in heaven with Victoria as a suburb. This is to be concurrently advertised in Vancouver. Owner is co-operative asking $20,000 down on whole tract which can be by cash or trade of mortgages at cash value or offers can be subject to trade or sale of any commercial revenue producing property. For the facts call WILLS OF WHITTOME'S. Full price $59,500 cash or terms.
If you have any unique properties you wish advertised EXTENSIVELY call F. Wills for advice. J. H. Whittome & Co. Ltd, 706 Fort Street.

ARDMORE
Just off W. Saanich Rd., beautiful treed seclusion, .86 acre $2,300.
SIDNEY
on sewer and piped water, new homes, 69x170, $2,500.
ARDMORE
VLA ½-acre, just a block from golf course, 100x267, $2,875.
CURTEIS POINT
Beautifully treed, on piped water, ½-acre, lovely homes nearby, $4,500
656-1154 MR. ELWELL 477-3988
GORDON HULME LTD.
Serving the Peninsula
OPEN SATURDAYS
2444 Beacon Ave., Sidney 656-1154

$200 DOWN
"MELVILLE PARK"
SIDNEY
Another well planned residential development by
SLEGG BROTHERS LUMBER LTD.
Streets, Sewer and Water. N.H.A. Appr. with Schools, Parks, Marine and Hospital
Choice 75x120 lots still available at $200 Down
Easy Monthly Terms up to 2 Years to Pay
For More Information Phone
PETER POLET
479-7151 Res. 652-1497

9 CHOICE SEA VIEW LOTS
GOOD TERMS AVAILABLE
Highly situated in beautiful Central Saanich. These lots are selling fast and offer an excellent investment for the future. We have building plans and financing available. Call Pat Murphy, 386-3585 anytime. Metropolitan Realty Ltd.

½-ACRE VLA LOTS
Beautifully treed and level. An area of new homes, schools and shopping. See my sign at 3330 Metchosin Rd. R. Hughes, 477-6335

$500 DOWN
We have six view lots—2 of which are ½ acre. Price range $3600 to $4800 with liberal terms. Mr. McMahon, 477-1455. Victoria Realty Ltd. 382-9145.

50x120 lot, level, clear and fenced. NHA approved. On Scotia St. Only $2,500 asked. Terms. Exclusive. D. Dowsley, 382-7276.
Town & Country Realty Ltd.

LOTS AND ACREAGE

LOTS
Tillicum Rd., 62x110 .... $2,500
Cordova Bay area, 77x174, seaview $4,500

ACREAGE
Quadra St., 1 acre $9,600
Erik A. Bruhn, 386-7521 anytime.
BOORMAN INVESTMENT CO. LTD.

LOTS
Good Selection of View Lots and Acreage now available
BRENTWOOD PROPERTIES LTD.
7183 WEST SAANICH RD.
652-1141

PATRICIA BAY
½ ACRE SEAFRONT
One hundred feet of beach frontage on a ½ acre well-treed lot in an exclusive area overlooking Pat Bay will provide an ideal setting for the man who wants to live in the country near Victoria. Asking price $12,000.00. For further details, please call J. W. Ritchie, 385-7707 anytime. Mears & Whyte Oak Bay Realty Ltd.

2 NHA LOTS!
GORDON HEAD!
1 on Chartwell Drive $4,700
1 on San Luis Place $4,700
These are large, excellent building sites.
Plans and financing arranged by us FOR you.
DEAL DIRECT WITH FRASER CONSTRUCTION LTD.
CALL LEN WARDLE 477-6549
OFFICE 382-8255

11.27 ACRES
- 1390 Wains Road, North Saanich.
- Front 250' — Back 500'.
- More than half cleared.
- Good water.
- Three houses—two could be rented now, the third in due course.

Full price $22,000. Call Jack Dobson, 388-4294 anytime.
Bastion Square Properties

OAK BAY BORDER
$4,800
Cleared, level corner lot, coming under the Oak Bay High School district. Location: Redfern and Brighton Crescent. Worth your close attention at $4,800. Terms. Call Lynette Delahunt, 385-7707 anytime. Mears & Whyte Oak Bay Realty Ltd.

APARTMENT SITE
Suitable site 115'x180' for appr. 24 suites. Asking price $33,000. Call FRED HULLY 382-9981 or 385-6741 anytime. Northwestern Securities Ltd.

LOTS, LANGHOLM DR., COLWOOD
UNIVERSITY REALTY LTD.
477-1855
Doug Bavington

OAK BAY
SEWERED LOT
Choice location. See sign on Henderson Rd., close to Gibbs Road. 80-foot frontage. Some oak trees. Call GEORGE CHAN, 386-2955. Res. 382-9416. Mayfair Realty Ltd.

View Royal — level double lot. Commercial possibilities. $5,300. Call Mrs. Hartt, P. R. Brown and Sons Ltd., anytime, 385-3435.

LARGE SEAVIEW LOT 75' BY 200' Brentwood Bay, near water, and bus stop, between new homes. Ph. 652-2258.

BRENTWOOD — ATTRACTIVE treed lot. Possible sea view in midst of new homes. Almost half an acre. 658-5481.

2 VIEW LOTS. SINCLAIR RD.—Cadboro Bay. 125'x100' approximately. By owner. 385-7642 after 5.

3 CHOICE SEWERED LOTS. GORdon Head area. Near school and University. 477-2147.

3 NICE LOTS, $3,800 UP. NO sewer. 477-1421.

155 PROPERTY WANTED

UNDEVELOPED Van. Island property, from 3 acres up. Phone or write REX W. HUGHES, 382-9111 or 477-5593.
Diversified Property Sales
852A Fort St.

CASH FOR YOUR ACREAGE AND LOTS
We want to build on them, we mean business!
Kasapi Construction Co. Ltd. Phone 386-6191 anytime.

WE WANT AN APARTMENT SITE CLOSE IN. WE PAY CASH. KASAPI CONSTRUCTION CO. LTD. 386-6191.

WE NEED SEWERED LOTS NOW!
Reeson and Pinch Homes
477-6666

SEWERED OR NON-SEWERED lots or acreage needed immediately for cash. Robert McAdams, 383-4124

CASH NOW FOR LOTS
Gilmour Const., 477-1606

156 ACREAGE FOR SALE AND WANTED

VIEW ROYAL
FOUR ACRES
WOODED PARKLAND
SEA VIEW
Beautiful 4 acre parklike property with gentle slope, and SEA VIEWS. Ideal homesite down a quiet country lane and within the 6-mile circle. Full price $9,500. This will not last long. EXCLUSIVE LISTING with DON MUNRO, 477-1705, or J. MOORE, 477-2223, or ISLAND HOMES LTD. 386-7545.

CENTRAL SAANICH
1.48 ACRES
Here is a well-located homesite suitable for VLA. Could be subdivided to two lots. Total area, 217x297 of good land. Total price only $8,250. Call MR. HODGSON, 382-8117 or res. 385-8563, Newstead Realty Ltd.

ELK LAKE
2 acres clear land with barn and fruit trees. Over 300 feet road frontage, city water. View of valley and glimpse of sea. Good buy at $10,000. Call GEORGE CHAN, 386-2955 or 382-9416. Mayfair Realty Ltd.

ACREAGE
DEEP COVE
Five acres, on blacktop road, ½-mile from sea. Municipal water. Low taxes. Easy terms.
$10,000
Gordon Schenck
382-6286 383-7174
F. N. Cabeldu Ltd.

UNDEVELOPED Van. Island property, from 3 acres up. Phone or write REX W. HUGHES, 382-9111 or 477-5593.
Diversified Property Sales
852A Fort St.

ACREAGE FOR SALE?
Large or small, with or without home. Building lots, etc. Call GEORGE CHAN, the Specialist in Land. 386-2955. Mayfair Realty Ltd.

LANGFORD
Desirable location. $5,000 with terms. 2¼ acres divided into two lots. To view call Kay Davies, 388-4294. Bastion Square Properties

TRADE OR SELL—5 ACRES WITH small older home. 479-4875.

CASH FOR ACREAGE ADJACENT to sewer. Kasapi Const. 386-6191.

157 COMMERCIAL PROPERTIES

NEAR PARLIAMENT BLDGS.
APARTMENT SITE
ZONED 40 SUITES
UNDER $1.53 per sq. foot
385-9880

LIGHT INDUSTRIAL LOT
$14,300
ARE YOU LOOKING FOR CLOSE-IN PROPERTY TO ERECT A MOTEL, SUPERMARKET, WAREHOUSE, APARTMENT OR OTHER ENTERPRISE. WE SUGGEST YOU INVESTIGATE THIS SITE CLOSE TO INNER HARBOR AND VICTORIA'S NEW HELIPORT. ADDITIONAL LOTS AVAILABLE. PLEASE PHONE CLIFF ANDERSON, 384-8126 OR RESIDENCE, 477-3994.
PEMBERTON, HOLMES LTD.

FOR LEASE
CECELIA ROAD
Combined warehouse, workshop or what do you need on a light industry-zoned lot. Maximum 10,000 square feet. 383-0744.

2-ACRE CORNER PLUS NEW house on ½-acre, buildings, $35,000. Trade, terms. Diamond Holdings Ltd. 652-2509.

158 FARMS FOR SALE AND WANTED

RESPONSIBLE PERSON WILL lease farm land suitable for berries and beet. Write Victoria Press, Box 411 or 652-2416.

159 GULF ISLANDS PROPERTIES

SALT SPRING ISLAND FARM
Situated on a high plateau overlooking a fertile valley, this 47 acres offers the ultimate in privacy and gracious country living. 20 acres flat, cleared land with abundant supply of water. Spacious 3-yr-old family home of 1900 sq. ft. features 3 large bedroom, 2 bathrooms, 34'x14' living and dining room, arborite kitchen with built-in Tappen appliances, dining nook, laundry room. Full size basement affords expansive recreation area with fireplace. Auto-oil heating. Outbuildings include poultry or livestock shed of 10,000 sq. ft., walk-in chill room, barn, cooler room. Some farm machinery and equipment.
Full price is only $40,000, terms arranged.
Write or phone Patrick D. Lee
Salt Spring Lands Ltd., Box 69, Ganges, B.C.
537-5515 Nights 537-5302

SALT SPRING ISLAND
Prompt, convenient real estate service available for Salt Spring and the other Gulf Islands, through DOUGLAS HAWKES LTD., 817-A Fort Street. Please contact Howard Byron, telephone 384-7128 (or res., Ganges, 537-2054).

SALT SPRING LANDS LTD.
Largest Gulf Islands Realtor
Box 69, Ganges — Phone 537-5515
Established 1928

Good things you no longer use mean money to you.

Right now other families are anxious to buy:

- Furniture
- Appliances
- Typewriters
- Power Tools
- Sporting Goods
- TV Sets
- Hunting Gear
- Clothing
- Musical Instruments

and many other items.

PLACE
YOUR
MISCELLANEOUS
ARTICLES
FOR
SALE
PHONE DIRECT
386-2121

Wanted by Soviet —One U.S. Sub

WASHINGTON (WP) — Russia has asked the United States to sell it a submarine.

The Soviets are assuring astounded U.S. officialdom that they don't want a sub that fires Polaris missiles. Instead, the submarine they want is for peaceful underwater exploration.

Like capitalists at a boat show, the Russians saw the sub they wanted at the American oceanographic equipment show at Frankfurt, West Germany, last November.

The submarine — known as the Star III — is made by the General Dynamics Electric boat division at Groton, Conn. It carries two men and has mechanical hands that can feel along the ocean bottom and pick up samples.

The U.S. Navy has used the Star III to explore an undersea cavern 45 miles southeast of Key West, Fla., and also the continental shelf off Bermuda.

The institute of oceanology of the U.S.S.R. Academy of Sciences hopes to study the marine life and geological features of Black Sea canyons with Star III. The 10-ton sub can dive as deep as 2,000 feet and has windows for the crew to study marine scenery.

To relay to the surface what the submarine sees underwater, Star III also has two television cameras.

The Soviet institute, according to Pentagon sources, is arguing that the sale of the submarine would be in line with President Johnson's plea for international co-operation on oceanography.

It is up to the state department to decide whether General Dynamics should be allowed to make the sale. John W. Sipes, director of the department's office of munitions control which makes this determination, said the submarine case probably will be decided "within two weeks."

The big question is whether the 25-foot sub which can go five knots is potentially a weapon and thereby qualifies for the forbidden list of exports.

If the state department after consulting with the U.S. Navy that Star III has no military application, the case goes to the commerce department. There is would be decided whether the two-man submarine qualifies for the positive list — those items which can be sold to the Communist bloc.

Even if the Star III does sell through all these bureaucratic nets, there is one more problem.

Just like that capitalist at the boat show who finds out when he gets home that his dream yacht costs more than he thought, the Russians will learn that Star III would cost more like $900,000 rather than the $300,000 they have been figuring on. The Soviet scientists were looking at a similar but cheaper model at the Frankfurt show.

OVER CEREALS

Wives Snap, Crackle, Pop

PORT ARTHUR (CP) — The Senate-Commons sub-committee on consumer prices Monday was told Canadian housewives are confused by the myriad varieties and sizes of packages of breakfast foods.

Mrs. C. E. Wachter of Port Arthur, presenting a brief on behalf of the Fort William branch, Canadian Association of Consumers, supported her submission by laying seven packages of corn flakes before the eight-member committee.

Mrs. Wachter said women in the United States are faced with 78 varieties.

A small 2.6-ounce size worked out to almost six cents an ounce, she told the committee, compared with just over three cents for an eight-ounce package, about three cents for a 12-ounce package and 2.67 cents for the large 16-ounce size.

"While the 16-ounce size is the most economical, the housewife runs into the problem of storage because the package won't fit on standard-size shelves in most kitchen cupboards today."

NEED LESSON

She stressed women need more education and must be taught in some way to become more descriminating buyers.

"You can only spoon-feed them to a point. They have to learn what are the best buys."

On questioning by the committee, Mrs. Wachter said a standard-size package of 10 ounces would aid housewives in figuring out the cost an ounce rather than having the cost an ounce stamped on top of the package with the total purchase price. She agreed it would be advantageous to return to standard small, medium and large boxes of cereals.

"I'd be willing to bet most of them (housewives) wouldn't even notice many of the sizes had disappeared."

Mrs. Wachter said the responsibility for consumer education should rest with consumers associations and a federal department of consumer affairs, a department long advocated by the Canadian Association of Consumers at the national level.

TEEN-AGE TARGET

She also took issue with the trend in today's advertising which was aimed at teen-agers and youngsters.

One problem adding to the costs and one which "probably a Solomon" could not resolve was that of shoplifting, she said.

She said it was a "moral" issue but had added to costs because small items, such as lipsticks, flashlight batteries and others, now were being packaged in plastic bubbles on large cards mainly to aid in the fight against shoplifting.

"Retailers won't tell us how much they lose a year through shoplifting, but something must be done."

NOTICE TO CREDITORS

HENRY McLELLAN CHESNEY, Deceased.

NOTICE is hereby given that all persons having any claims or demands against the Estate of Henry McLellan Chesney, Deceased, late of 1420 Dallas Road, Victoria, B.C., are required to send particulars of the same to JAMES CARLTON FRESNO BLOWEY and THOMAS JAMES HALBERT, Executors of the Will of the deceased, at Suite 419 Scollard Building, 1207 Douglas Street, Victoria, B.C., on or before the 15th day of March, 1967, after which date the assets of the said Estate will be distributed by the Executors, having regard only to such claims of which the said Executors shall have had notice.

Dated this 10th day of February, AD, 1967.

HALBERT & KIRCHNER,
Barristers and Solicitors,
419 Scollard Building,
1207 Douglas Street,
Victoria, B.C.
Solicitors for the Executors.

NOTICE TO CREDITORS

In the matter of the estate of HENRY KACHEL, deceased.

NOTICE IS HEREBY GIVEN that creditors and others having claims against the estate of the above deceased are hereby required to send them to the Executor, care of deVilliers & Jones, Barristers and Solicitors, 215-1012 Douglas Street, Victoria, B.C. before the 21st day of March A.D. 1967, after which date the Executor will distribute the said estate amongst the parties entitled thereto, having regard only to the claims of which it then has notice.

INVESTORS TRUST COMPANY
Executors
by DeVILLIERS & JONES
Solicitors for Executor

AIR TRANSPORT BOARD
OTTAWA, CANADA

VICTORIA FLYING SERVICES LIMITED—APPLICATION FOR A CLASS 3 LICENCE.

Victoria Flying Services Limited has applied to the Air Transport Board for authority to operate a Class 3 Irregular Specific Point commercial air service to transport persons, mails and goods from a base at Victoria Harbour, B.C., serving the points Vancouver Harbour, Ganges, Bedwell Harbour, Lyall Harbour, Mayne and Galiano, B.C.

Any person desiring to make representations concerning this application must file a complete submission with the Secretary, Air Transport Board, Queensway Towers, 200 Isabella Street, Ottawa, Ontario, by March 15, 1967, and confirm that a copy thereof has been sent concurrently to the applicant c/o Pearlman and Lindholm, Barristers and Solicitors, Second Floor, Canada Trust Building, 1205 Broad Street, Victoria, B.C. Attention: Gerald A. Neely.

On request to the Board, further particulars of this application will be provided.

AIR TRANSPORT BOARD
OTTAWA, CANADA, February 15, 1967.

'Can Come and See Me,' Says Jockey Club Head

North Saanich Council must take the initiative if there is to be horse racing at Sandown this year, the president of the B.C. Jockey Club said today.

"I've been over to see them, now they can come to see me," said jockey club co-owner Jack Diamond.

A dispute over daily licence fees, parking of trailers, improved firefighting and sanitary facilities has threatened to cancel the 17-day meeting.

The jockey club has applied to the B.C. Racing Commission to transfer the Sandown dates to Exhibition Park.

NO WORD

Mr. Diamond says he has received no word of a proposed meeting between the club and North Saanich which the commission announced it would hold within a month.

He said the jockey club was adamant in its position to cancel the Sandown meeting over, specifically, the $150 daily licence fee and a North Saanich bylaw prohibiting trailers on track property.

"We won't step into the municipality until it's legal to park trailers, even if North Saanich says it will wink at the bylaw. We're not going to do anything that's illegal.

"We have to spend half a million to a million dollars over the next three years to make it pleasant for patrons. But you can't put money into a place like that."

Mr. Diamond was "surprised" that Sidney and North Saanich Chamber of Commerce were not interested in an offer he made to turn the charter for Sandown racing over to them.

"They said they wanted racing. Now they don't. What do they want?"

Reeve James Cumming said he had not seen Mr. Diamond's offer and could not comment.

The reeve also said if the jockey club "just took a nickel from each person attending the races" the club could pay the licence fee.

RICHARD SPECK
. . . death penalty asked

NO SKETCHES

Judge Curbs Speck Trial Reporting

PEORIA, Ill. (AP)—Richard Speck, bored and indifferent during the first hours of his trial on charges of murdering eight nurses, became attentive and alert after the prosecution announced it would ask the death penalty.

Two women were the first potential jurors selected Monday. They were chosen during the first day of the trial presided over by Judge Herbert Paschen of Chicago.

At a press conference prior to the trial, Judge Paschen ruled that questions asked of prospective jurors will not be published.

This ruling was added to his list of restrictions on news coverage of the trial. Other restrictions include a ban on sketching in the courtroom and on publication of jurors' names.

Speck, 25, spent the night in the sheriff's lockup of the courthouse instead of his isolated cell at the city jail.

Speck is accused of strangling and stabbing eight student nurses July 14 in their residence on Chicago's south side.

SEEK DEATH PENALTY

William Martin, the prosecutor, opened the afternoon session with the first official pronouncement of the state's trial strategy.

"The state will ask the jury to fix the defendant's punishment at death," Martin said.

Speck seemed undisturbed by the statement but he displayed more interest in the questioning of potential jurors thereafter.

Persons entering the courtroom were searched by court officials and seemingly harmless items such as fingernail files were confiscated.

The cost of prosecuting Speck was estimated at $100,000 by State's Attorney John Stamos of Cook County.

"Our prosecution costs will run high because we will have to transport and lodge many witnesses, along with keeping a special staff here for several weeks," Stamos said.

The trial was moved to Peoria from Chicago on a defence motion.

Two Sailboats Strike Rocks During Race

Mild winds of eight to 10 knots and bright sunshine combined to draw a crowded gallery of spectators along the Oak Bay shoreline on Sunday.

Yachts of the Turkey Head Sailing Association sailed off three more races of the winter series in waters off Oak Bay Marina.

Two boats hit rocks. Glen and Ralph Higgins' Sea Smoke cut Fiddler's Reef too close and was forced to fall out of the second race. The second casualty, Peter Cheshire's Calomine, remained rock-hung for an hour.

COMPROMISE SYSTEM

Using a compromise racing handicap system which permits novice sailors to compete with more experienced skippers on an adjustable rating, the boats finished in the following order in the first race:

One, Victor Lironi's Golden Future; two, Don McCowan's Haida; three, Ken Lowe's Bris; four, Sea Smoke; five, Zair; six, Dr. C. Y. Brown's Crescendo; seven, John MacDonald's Ramrod; eight, Dr. Ralph Smith's Orion; nine, Pierre Le Dallic's La Marquis; 10, John Damgaard's Hanna; 11, Peter Ferguson's Rebel' 12, Rear-Admiral E. W. Finch-Noyes' Possum III; 13, Charlie Pash's Chas Moi; 14, Denny Roberts' Shark 209, and 15, Calomine.

Order of finishing of the second race was: One, Ramrod; two, Brian Saunders' Hustler; three, Crescendo; four, Chas Moi; five, Bris; six, Rebel; seven, Gordon MacKay's Whistler; eight, Golden Future; nine, Orion; 10, Haida; 11, Frank Redlick's Farr-Tarr; 12, Dr. Ron Scott - Moncrieff's Tsonoqua; 13, Win vanculenberg's Westerwind; 14, Hanna; 15, Possum III; 16, La Marquis, and 17, Calomine.

Boats finished the third race in the following order: One, Ramrod; two, Bris; three, Golden Future; four, Sea Smoke; five, Whistler; six, Chas Moi; seven, Hustler; eight, Crescendo; nine, Possum III' 10, La Marquis; 11, Farr-Tarr; 12, Haida; 13, Orion, and 14, Rebel.

SAIL-OFF MARCH 19

The final races for the winter series cup will be sailed off on Sunday, March 19.

Yachts of the Royal Victoria Yacht Club, competing in the winter series off Sidney, were less fortunate. A strong all-day ebbing tide and lack of wind resulted in none of the yachts finishing the 11-mile course within the time allowance. An extra race will be run on Sunday, April 2, to replace Sunday's competiton which attracted a record number of yachts.

The next of the seven-race series for RVYC long distance sailing is planned for Sunday, March 12.

U.S. DOMINATES

With six per cent of the world's population, the United States turns out half the world's industrial production.

Polls Guarded As Jamaica Votes

KINGSTON, Jamaica (Reuters)—Armed troops and police stood by throughout Jamaica today as voting began in the island's first general election since it became independent 4½ years ago.

Security forces were mobilized at full strength ready to quel disorders and violence which have marked a bitter, month-long election campaign and resulted in the death of two persons and the wounding of scores of others.

Shootings, stabbings and bomb and stone-throwing incidents which erupted between supporters of the ruling Jamaica Labor party and the rival People's National party continued right up to the eve of the election despite appeals by party leaders.

In West Kingston, flashpoint of clashes between dissident party groups and long a centre of violence and crime, a man and a woman were stabbed Sunday and another man was injured when a homemade bomb was thrown at his house and he was hit by a brick.

EXPECTS CLOSE VOTE

The result of the election was expected to be close, although the majority of observers believed Labor, which won the last election in 1962, would retain power in the enlarged 53-seat House of Representatives despite the retirement of Prime Minister Sir Alexander Bustamante, its ailing 83-year-old leader and founder.

Bustamante announced his intention to retire from politics at the start of the campaign, leaving Donald Sangster, 55, acting premier for the last two years. Norman Manley, 74-year-old cousin of Bustamante, led the rival People's party.

A total of 114 candidates were running for election.

The total of 541,528 people eligible to vote today is more than 200,000 fewer than in the last election—a major point of controversy throughout the campaign.

At dissolution in the old 45-seat House Labor held 26 seats, the People's party 19.

Woman Held Negligent

A coroner's jury ruled Monday night that a woman whose husband died of a ruptured appendix was negligent in her care.

Burnal James Hicks, 67, a retired postman from Calgary was pronounced dead when he arrived at hospital 10 days ago.

"The evidence heard showed to our satisfaction that Mrs. Hicks was neglectful in the care of the deceased in that she did not realize the severity of the latest stage of his illness and seek aid," the jury's verdict said.

Mr. Hicks, who lived at 1744 Adanac, was visited by a physician the night before his death after the doctor got the laboratory results of some tests he had ordered.

But Dr. Charles C. Stephenson was not able to see his patient.

He spent more than an hour trying, including phoning from a neighbor's house and letting the phone ring for 15 minutes. Then he called the police and when they also drew a blank, it was agreed between them he should call again in the morning.

Mrs. Hicks said she asked her husband if he would be alright if she went out and he had said yes. When she got home about 10 p.m. he appeared normal and asked for a glass of water.

She phoned the doctor the following morning to report her husband was feeling low and was told to get him to hospital by ambulance.

The jury recommended Mrs. Hicks be examined by a suitable medical practitioner.

MEETINGS CALENDAR

Canadian Physiotherapy Association, Vancouver Island branch, Thursday, 7:45 p.m., Arbutus Crafts.

Junior Forest Wardens, Southern Vancouver Island district, Wednesday, 7 p.m., Forest Research Laboratory, Burnside Road. Second instruction period in spring training program.

Afternoon Branch of the Woman's Auxiliary to St. John's Anglican Church, Tuesday, 2 p.m., lower hall. Canon G. Baker will speak on the liturgy.

Rotary Club of Victoria, Thursday noon, Empress Hotel. The NORAD briefing team to present program.

Kiwanis Club of Oak Bay, Thursday, 6:15 p.m., Oak Bay Beach Hotel. Reginald Kelly to speak on "Comparison Between Maori and Native Indians."

Prayer and Healing study meeting, Wednesday, 3 p.m., Cathedral Memorial Hall.

Victoria and District Chrysanthemum Society, Wednesday, 7:30 p.m., 1947 Cook. Jack Beastall of Victoria Times to speak.

Old Age Pensioners' Organization No. 55, Friday at 2 p.m., St. Mark's Anglican Church hall, corner of Boleskine Road and Tennyson Avenue.

CIA Held Students 'In Trap'

CAMBRIDGE, Mass. (CP)—A Radcliffe College junior says the U.S. Central Intelligence Agency made direct telephone threats to members of the National Student Association who wanted to end the group's association with the CIA.

"It was just a terrible, terrible web and . . . we were all horrified at this kind of a trap," Rachael Radlo, 19, of Newton said in an interview tape-recorded Monday for broadcast on the Harvard student radio station, WHRB.

Miss Radlo, a member of the NSA for two years and of its national supervisory board since last summer, said she knew by personal conversations of at least one or two instances in which CIA officials threatened NSA members.

She said that once a member of the NSA became involved with the CIA it was difficult to end the relationship.

"He couldn't just tell the CIA at the end of his term of office that he wanted out," she said.

"The agency could say, 'Well we have this kind of information on you and we can affect your ability to get jobs, to get scholarships, to travel' and other such kinds of intimidation," she said.

Shows Slight Improvement

A woman critically injured in a head-on crash on the Pat Bay Highway Saturday night is reported in slightly improved condition today.

Mrs. Dorothy Hampton, 67, of 2640 Cook, suffered fractures and cuts in the accident near Island View Road. She was a passenger in a car driven by George Hampton, 47, of 1000 Tillicum.

The driver of the other car, which pulled from a line of traffic to ram the Hampton car, was jailed for three months Monday for dangerous driving.

GOOD SELECTION OF
FURNISHINGS
AND EFFECTS
BY AUCTION
AT
LUNDS
TONIGHT, 7:30 p.m.
View Until Saletime
"GRUNDIG" STEREO, RADIO, RECORD PLAYER
COTTAGE PIANO
PORTABLE TV SETS
GRANDFATHER CLOCK
ANOTHER SELECTION OF ANTIQUE BRASS PIECES
China Tea Sets, Ornaments, Cut Crystal, Jewellery and Oriental Figures.
"HADDON HALL" MAPLE BEDROOM SUITES
Maple Chests of Drawers
Welsh Dresser - Desk
Bookshelves - Bunk Beds
DINETTE SUITES
Almost New
AUTOMATIC WASHER and DRYER
(Matched Set)
EXPENSIVE REFRIGERATORS and OTHER APPLIANCES
Furnishings Purchased for Cash
LUNDS PHONE EV 6-3208
928 FORT STREET

LATE SPORT RACES

FOUR STAR FINAL

NEWS FLASHES STOCKS

WEATHER: Light Showers, Clearing

83rd Year, No. 216 ★★★★

Victoria Daily Times

VICTORIA, B.C., TUESDAY, FEB. 21, 1967 —26 PAGES

TODAY'S NEWS TODAY
Telephone 382-3131
Classified 386-2121
PRICE: 10 CENTS WEEKEND 15 CENTS

Trawler Hits Reef, 13 Dead, 5 Missing

Recover Bodies Off Nova Scotia

LOWER PROSPECT, N.S. (CP)—Thirteen bodies were recovered today after the trawler Cape Bonnie grounded in fog and snow on a reef near here, RCMP said.

Search efforts continued for the remaining five crew members, but little hope was held for their survival.

Nine bodies were found at sea or washed up on shore this morning and four more in the afternoon.

The 152-foot trawler radioed at 4:45 a.m. she was aground on Woody Island, about a mile from the small fishing community of Lower Prospect and 18 miles southwest of Halifax.

Less than an hour later, the skipper of the 400-ton vessel reported she was breaking up. Later efforts to communicate with the vessel failed.

Four bodies were found by the fishing boat Gertrude and Ronald. Two empty liferafts, one of them shattered by heavy seas, were found later on Woody Island.

Fred Slaunwhite, owner of the Gertrude and Ronald, and his two sons discovered the bodies floating in the sea about one-quarter mile from the wreck of the Cape Bonnie.

HAD LIFE JACKETS ON

"They each had a life jacket on," Earl Slaunwhite said. "It looked as if they tried to get out in a hurry the way they were dressed."

The search continued on the island and along the shore.

National Sea Products Ltd., owners of the Cape Bonnie, said the vessel was heading for Halifax with 70,000 pounds of fish when she grounded. Snow was thick and a southerly gale was blowing in the area.

The Cape Bonnie had been fishing in the Browns Bank area of southwestern Nova Scotia for the last week.

An RCAF helicopter and rescue vessels went to the area after the Cape Bonnie radioed for help, but dense fog and rain that followed the snow cut the ceiling to 100 feet and visibility to 40 yards.

SAW NO WRECKAGE

Earl Slaunwhite said he saw no wreckage in the area where the bodies were floating.

"The only thing we spotted besides the bodies was a float ball—the type they use on fishing nets," he said. "It was rough out there and after we picked up the bodies we decided to come in because we feared we might pile up on the shoals.

The trawler's skipper was Newffoundlander Peter Hickey. Other names were not immediately available.

MACFARLANE

Separatism Boiling Up Into Fracas

By JOHN MIKA
Legislative Reporter

The burgeoning debate over the provincial cabinet's attitude towards Confederation is expected to grow more heated today with the soft-spoken echo of the word "treasonable" still in the air.

The controversy, rapidly escalating into a dominant argument of the session, was intensified Monday as Alan Macfarlane (L — Oak Bay) demanded the government stop its kite-flying and reveal its "reasons for throwing up this incredible smokescreen of separatism."

Then he touched off a brief outburst while winding up the budget debate for the Liberal party.

"To treat the threats seriously would be to accept the fact that this government is guilty of treasonable motives, a lack of patriotism, and of a desire to divide Canada and fracture Confederation," he said.

A chorus of "absolute nonsense" and "ridiculous" burst from the Socred benches.

Daily Doses

"I agree it's nonsense," he shouted back, "but it has been spoken by your premier and by your cabinet and we've been getting this absolute nonsense every day."

Premier Bennett's spending estimates — including his salary vote which is the traditional juncture of opposition members to zero in on his policies — is slated to come up at today's sitting.

There were suggestions Monday night that the demand for a government statement on reasons for it will be continued by the opposition.

'Very Shallow'

Snapping back at laughter greeting his speech, Mr. Macfarlane said Socred backbenchers were "very shallow if they don't think this subject is serious.

"Are these fellows," he said pointing at the backbenchers, "going to ride out of Confederation on the coattails of the premier as they rode into office?"

John Tisdalle (SC — Saanich-The Islands) interjected "we'll ride a Liberal jackass."

"I'll pay no attention to the bray from Saanich and The Islands."

Mr. Macfarlane said he preferred to believe that the government's motives were political bluffing to divert attention from its own failings.

'Playing Politics'

"Because I have to have some faith in the sanity of this government, I find it difficult to avoid the irresistible conclusion that this government is playing politics when it should be promoting patriotism," he said.

"Is it that this government is so totally committed to the cost of the two power projects that they have to find a whipping boy to blame for the lack of

Continued on Page 2

Canada's Extremes
High: Victoria 49
Low: Port Arthur —21

FINAL ★★★★ BULLETINS

Court Asks Further Submissions

VANCOUVER (CP)—The British Columbia Appeal Court has asked for further submissions from lawyers in the appeal of Rene Castellani, convicted late last year of capital murder, it was reported today.

Castellani, 41, is under sentence to be hanged March 28 for the arsenic slaying of his wife Esther, 40, who died July 11, 1965.

Judges recently reserved decision on Castellani's appeal.

Imlach's Heart Pronounced Okay

(See earlier story Page 10)

TORONTO (CP)—Manager-coach Punch Imlach, of Toronto Maple Leafs, got a clean bill of health today as far as his heart goes and hopes to get out of hospital by weekend.

Dr. R. N. Green said results of electrocardiogram tests showed no evidence of heart damage and Imlach has bounced back faster than expected.

U.S. Attack Alleged By Chinese

TOKYO (UPI) — Radio Peking charged today that 22 United States aircraft strafed and destroyed two Chinese fishing boats in the Gulf of Tonkin, off Hainan Island, Monday, killing one fisherman and wounding two others.

The broadcast monitored here said 31 other United States planes violated Chinese airspace today.

Clay Seeks Frazier Bout In Tokyo

CHICAGO (AP) — Herbert Muhammad, manager of Cassius Clay, left Chicago for Tokyo today and will negotiate for a May 27 title fight there between the heavyweight champion and Joe Frazier, of Philadelphia.

Clay, who is in Houston for two weeks before going to New York, will defend his title against Zora Folley, March 22, in Madison Square Garden.

CIA Support To Be Curtailed

(See Also Page 2)

WASHINGTON (UPI) — The director of the Central Intelligence Agency told a senate watch-dog committee today that the spy agency will withdraw its financial support from a number of non-government activities.

Richard Helms met with the 12-member subcommittee behind closed doors. The substance of his testimony was disclosed by Chairman Richard B. Russell, (D—Ga.) who strongly defended the CIA in talks with newsmen.

Russell said the furor caused by CIA's involvement with the national student association and other non-government groups has "greatly damaged its effectiveness." Russell described as "just a lot of hogwash" the idea that the CIA involvement has damaged academic freedom.

Russell first gave as his own opinion that, in view of the recent publicity, "it might be well for the CIA to sever financial connections with a great number of organizations."

Asked whether Helms has stated that CIA support would be withdrawn, Russell first said, "yes," but then said he would rather not quote Helms.

"In my opinion, support for some of these agencies will be withdrawn, because it would be a waste to continue," Russell said.

The chairman declined to say what specific financial grants would be curtailed, saying: "I prefer not to go into a detailed list of all of the organizations that are involved."

Hit-Run Passenger Forced to View Body

NANAIMO (CP) — A passenger from a car that left the scene of a fatal accident was forced to view the victim's body Monday night.

"Your conscience is going to haunt you the rest of your living days," Coroner Russ Inkster told James Crighton, 36, at the inquest into the death of Jeanne Tinkham, 16. (See Page 6.)

The girl was killed while walking home from a movie Saturday night.

DRIVER IN CUSTODY

Frank Suderman, of Gold River, 21-year-old driver of the car, pleaded guilty in magistrate's court Monday to a charge of dangerous driving and failing to remain at the scene of an accident. He is being held in custody pending sentencing March 6.

"There was a reason for not bringing him (Suderman) down here tonight," the coroner said. "I was told he was so disturbed he couldn't be brought down."

Just before Crighton, held in jail on a coroner's warrant, was taken to view the body, Mr. Inkster told the jury: "I am going to do something tonight which I have had in mind for a long time.

"Where certain individuals may be involved (in a fatal accident), and I think it might do them some good, I will have them attend the viewing."

Crighton stood eyes downcast and ashen as the girl's injuries were described to the jury.

The coroner said the driver had given a statement saying Crighton said after the accident: "Let's get out of here."

Crighton denied this. He said he was not aware there had been an accident until the car was stopped by a police road-block.

Crighton said he had been drinking since Friday night.

—AP Wirephoto

SINGLE WREATHS mark graves of U.S. astronauts Virgil Grissom, left, and Roger Chaffee today in Arlington National Cemetery in Washington. Today is the day the two, together with Edward White, were scheduled to be launched into orbit in their spacecraft Apollo I. A fire in the craft on January 27 killed the three men as they practiced for their mission. White's body is buried at the West Point Military Academy.

FINE, CENSURE RECOMMENDED FOR POWELL

WASHINGTON (UPI) — House Republicans, who previously voted unanimously to unseat Adam Clayton Powell, today approved a special plan to return him to Congress under stiff censure and docked pay. But Rep. Claude Pepper, D—Fla., member of the select house committee which must make the final recommendation on seating the Harlem Democrat, said he was holding out for re-admitting Powell, then expelling him from the House.

Germans Trying To Stop N-Pact Russia Charges

GENEVA (Reuters) — The Soviet Union accused West German and other politicians of trying to thwart agreement on a treaty to prevent the spread of nuclear weapons.

In a speech to the 17-nation Geneva Disarmament Conference which resumed here, Soviet delegate Alexei A. Roshchin said "Attempts are being made to question the necessity of solving this problem, to hamper the achievement of an greement."

He said statements were being made that "a treaty on non-proliferation would hinder the peaceful use of scientific discoveries in the sphere of nuclear energy by states not possessing nuclear weapons."

He said statements against conclusion of a treaty were made in countries including West Germany by politicians and in the press.

Meanwhile, U.S. President Johnson told the disarmament negotiatiors that failure to halt the spread of nuclear arms could mean that even local conflicts will involve the danger of nuclear war.

In a message to the committee, he said he hopes it will soon get a draft of a proposed treaty.

"I have instructed our negotiators to exercise the greatest care that the treaty not hinder the non-nuclear powers in their development of nuclear energy for peaceful purposes."

Continued on Page 2

Strike Rights To Federal CS

OTTAWA (CP)—Canada's biggest employer took a giant step forward Monday with passage of legislation in the Commons heralding a new era of labor-management relations in the federal service.

Greatest change embodied in the three bills affecting some 200,000 government employees is a provision for collective bargaining with the optional right to strike.

The bills do three things: Establish a bargaining system; revamp the Civil Service Act in keeping with the bargaining system and modernize it to set out new conditions of employment in areas such as political freedom, and amend the Financial Administration Act to set out the treasury board's new role as management in the bargaining system.

ROLE CHANGES

The role of the civil service commission—renamed the public service commission—as the independent agency responsible for recruitment, promotion, classification and the body that recommends salary and wage levels, changes drastically.

It retains its recruitment and promotion role but loses the other functions in whole or in part.

The treasury board, a cabinet committee headed by Revenue Minister Benson as president, assumes the role of management in bargaining and takes on the task of classifying a job's worth. Salaries become the subject of bargaining.

The number of employees affected by the new system jumps to 200,000 from less than 150,000 under present provisions of the Civil Service Act with inclusion of some 50,000 hourly - rated employees.

These employees had been subject to appointment by patronage. Now, through delegation of hiring authority by the commission to deputy heads of departments, it is hoped most of the patronage will vanish.

WILL IT DIE?

Richard A. Bell (PC—Carleton), former citizenship minister who represents an Ottawa riding, was worried that patronage won't stay dead.

He had interviewed more than 16,000 persons seeking patronage appointments between 1957 and 1963 when he was a minister. Although welcoming an end to patronage he urged the commission not to apply "the coldness of paper" to the task.

He hoped ministers would not bring pressures on their deputies to reinstitute patronage.

On political activity of

Continued on Page 2

RACING RESULTS

SANTA ANITA

First Race—Six furlongs:

Its Smart (Pineda)	$18.80	$9.00	$6.20
Star Khal (Mahorney)		17.00	9.80
Floss (Alvarez)			4.60

Also ran: Idle Moment, Stomp Ma Foot, Mamalo, My Lana, Quasar, Miss Blumauer, Quando Quando, Final Warning, Helpful Hint. Time, 1:10 4-5.

Second Race — One and one-sixteenth miles:

Big Poona (Pincay)	$9.40	$5.40	$3.40
Arveedee (Jennings)		12.20	5.00
Brimer Pass (Shoemaker)			2.60

Also ran: Heyho, Sonoma Cardinal, Barleycorn, Atticus, Skippet Sam, Honest Jack, Formal Attire. Time, 1:45 1-5.

Daily double paid $66.60.

Third Race—Six and one-half furlongs:

Trip Along (Blum)	$6.60	$4.40	$3.20
Princess Kaweah (Mhrney)		6.20	3.80
Holly Bu (Pincay)			2.80

Also ran: Youbetme, Triple Ann, Making Eyes, Vegas Ellen, Rivalry, Luliana, Shetland, Bettina M., Califa. Time, 1:18 4-5.

Freighter, Tug Collide

PORTSMOUTH, Va. (AP) — The Greek freighter Hellenic Halcyon and an ocean-going tug towing an oil barge collided in dense fog early today on Chesapeake Bay. The captain and crew members of the tug were injured but the U.S. Coast Guard here indicated the collision was not serious.

AIR MARSHAL

Unification 'Rash Pace' Under Fire

OTTAWA (CP)—Air Marshal Clare Annis said today he left the armed forces last May with a sense of frustration because "we were asked to stick a size 11 foot into a size 7 shoe."

He said in the Commons defence committee that he is not opposed to unification in principle. But he was unhappy with the "rash pace" at which it was to be implemented.

Air Marshal Annis held the No. 3 job in the military-chief of technical services—when he retired last May.

"I felt we were going too far and too fast and not taking the necessary precautions of examing and consolidating each step as we went," he said.

"It was an exercise in the impossible."

Air Marshal Annis said he believes a free vote among Canada's combat forces would be "very much against" unification.

On the other hand, a strong majority in the supply services would favor unification.

HAS MAJORITY

Among all servicemen, a majority would favor unification because supply personnel outnumbered the combat forces.

Air Marshal Annis said the supply services are in "disarray" because they had had to increase procurement activities while cutting staff by 30 per cent.

What had been an "astonishingly efficient" naval supply system was being "torn to pieces" by headquarters reorganization.

Air Marshal Annis said in reply to Grant Deachman (L—Vancouver Quadra) that logistically the forces are less capable than they were in 1964. However, this was a calculated risk taken in 1964 as the price of conducting a large-scale "experiment," in reorganization.

He estimated for Douglas Harkness, former Conservative defence minister, that it will be 1972 or 1973—"if we are lucky" —before the integrated supply system is working with full effectiveness.

Vancouver Close Page 8

CENTENNIAL YEAR FEATURE STARTS

A new Centennial Year feature starts in the Times today. Entitled "It Happened In Canada", the feature deals in illustrated form with numerous events that have happened in the nation during its 100 years, with outstanding people, firsts of various kinds, and accomplishments. It will appear most days of the week. The first is on Page 25.

ARRESTED IN NEW ORLEANS IN 1963

Oswald Aide Caught, Freed

WASHINGTON (UPI) — Sen. Russell B. Long (D—La.) said today the New Orleans district attorney "has something" that Warren Commission investigators failed to uncover about the assassination of President Kennedy.

District Attorney Jim Garrison has promised he will arrest persons connected with Lee Harvey Oswald in an alleged conspiracy to kill Kennedy.

Long told newsmen that Garrison has kept him informed about the general situation of the New Orleans investigation.

"I think he has something that the Kennedy report does not have," Long said.

Long said that Garrison had arrested a person he thought to be involved in an assassination plot shortly after Kennedy was killed in Dallas Nov. 22, 1963.

"But when the press media came out and said there was no one connected with Oswald, Garrison let the person go," Long said.

Last October, shortly after a series of articles casting doubt on the Warren Commission findings, Long, who served as a member of the Warren Commission, said he met Garrison aboard a plane.

"I told him I had some doubts about the Warren Report and Garrison told me about the fellow he had arrested and let go. He said he would start looking into the matter again."

Long said Garrison had asked him not to tell the FBI about information he had uncovered. Long said he hadn't told the FBI.

As to whether Garrison's information may prove valuable, Long would only say that the district attorney had a distinguished career in New Orleans and had showed a strong intellectual curiosity.

In New Orleans, Garrison said arrests in the Kennedy assassination he once said were "imminent" are now months off. He blamed premature disclosure of his investigation for upsetting the timetable.

Garrison told newsmen Monday that he still believes the Warren Commission was wrong in its conclusion that Oswald alone killed Kennedy in Dallas. He predicted his investigation would lead to arrests and convictions.

The district attorney blamed the two major New Orleans newspapers, the Time Picayune and the States-Item, for setting back his investigation. He said he had tried to keep it quiet but the States-Item Friday ran a story on it Friday and both papers editorialized on it the next day.

He barred reporters from

Continued on Page 2

It ain't so much thet th' provincial cabinet don't like Canada—it jist can't stand th' people.

★ ★ ★

If th' civil service kin strike—when does th' public git its whack?

★ ★ ★

If our spring comes, kin other people's spring be far behind?

SPANISH MINERS STAY PUT IN UNDERGROUND PROTEST

MADRID (UPI) — Eleven men protesting their dismissal after earlier labor unrest were continuing to hold out today in a northern Spain coal mine, the newest sore spot in Spain's rash of industrial troubles.

The 11, who went down the mine late Saturday with a supply of food, triggered a wildcat strike by fellow workers that resulted in the loss of more than 1,000 tons of coal Monday.

The unrest at the Mieres mining area was the only trouble spot Monday after weeks of agitation by students and workers demanding more control over their organizations and more pay.

Students remained quiet although four were reported arrested Monday. Sources said they probably would be charged with distributing anti-government pamphlets and leaflets.

Trouble in Mieres area followed dismissal of several workers who joined a strike, illegal in Spain, at coal mines there. Eleven managed to sneak back into the mine where they refused to come out.

At that, the management advised 750 other mine workers not to go down the mine. They did not—and were joined by 850 miners at a neighboring shaft.

Management sources said production losses would exceed 1,000 tons of coal.

During much of the day, company officials tried fruitlessly to get the men to leave the pits quietly.

Finally, the lights were tured off. Telephones and elevators were kept in use in case the men decided to surface.

Today, labor representatives were trying to convince the 11 to surface. If they refuse, provincial authorities were expected to be called to deal with them.

Reds Strong In India Vote

NEW DELHI (CP) — Early returns in India's general elections today showed an unexpectedly strong showing by the right - wing Hindu Jan Sangh party in the nation's capital. A power sweep in the southern state of Kerala by Communists and leftist allies appeared a certainty.

In one of two prestige races for seats in Parliament from New Delhi, Mehr Chang Khanna, works and housing minister, was more than 9,000 votes behind M. L. Sondhi, the Jan Sangh candidate who quit India's foreign service and ruling Congress party to campaign on a Jan Sangh ticket.

The national president of Jan Sangh, Balraj Madhok, had a similar lead over Congress party MP Raghavendra Singh in the other prestige contest.

This Jan Sangh showing in New Delhi, which last November was the scene of bloody rioting over the slaughter of India's cows, considered sacred by Hindus, bears out indications of broad Hindu religious revival particularly across the country's northern belt. In the November rioting, Hindus were demonstrating for a national ban on killing cows.

A festive but tense atmosphere prevailed and police were out in strength to prevent violence.

The total vote was estimated at 150,000 ballots.

However, with no computers or voting machines in use, fairly complete returns for the 520 elected seats in Parliament and 3,560 seats in state assemblies were not expected until Friday or Saturday.

Victory for a Communist candidate in the key state of Kerala was the first result announced after counting began.

Communist T. K. Krishnan defeated the general secretary of the Kerala Congress party, R. K. Visnathk, in a fight for a seat in the Kerala state assembly.

Communists and their allies were expected to form the largest group in the new Krala assembly.

MENON IN SPOTLIGHT

The spotlight in today's final round of polling in nine states and two territories was on the teeming northeast constituency of Bombay, where former defence minister V. K. Krishna Menon was running for Parliament as an independent candidate.

Menon won landslide victories in 1957 and 1962 when he had the support of the ruling Congress party and the late Prime Minister Nehru.

This year, however, the local party committee turned down his bid to stand for re-election from Bombay, nominating instead S. G. Barve, retired civil servant. Menon resigned from the party in protest.

Bobby Defends CIA: 'Just Taking Orders'

WASHINGTON (UPI) — Sen. Robert Kennedy, whose familiarity with the spy agency problem goes back to the Bay of Pigs fiasco, said today it was unfair to make the CIA "take the rap" for secretly subsidizing private organizations.

The former attorney-general voiced his sympathy for the CIA, buffeted in a wave of protest reaction to the disclosure that it had channeled money through various foundations to student and other organizations with international activities.

"These basic decisions were not made unilaterally by the CIA but by the executive branch—in the Eisenhower, Kennedy and Johnson administrations," Kennedy said. "All relevant government agencies are contacted for their approval. That includes the White House.

"If the policy was wrong, it was not the product of the CIA but of each administration."

"We must not forget that we are not dealing with a dream world, but with a very tough adversary.

"I think it is unfair that the CIA should take the rap on this. Any of these decisions made by CIA had to have been approved by others."

. . . GERMANS

Continued from Page 1

West Germans have been most outspoken in charging that present proposals for a treaty might hurt their nuclear industry.

The 17 nations participating in the conference hope to have the treaty ready by the last week in September when the UN General Assembly convenes in New York.

The three nuclear powers at the five-year-old conference — the United States, Russian and Britain — are almost fully agreed on the terms of the treaty to prevent the further spread of nuclear weapons, British Disarmament Minister Lord Chalfont told reporter Monday.

The West is represented by Canada and Italy in addition to Britain and the U.S. On the Eastern side, in addition to Russia, are Poland, Romania, Czechoslovakia and Bulgaria. The neutral countries are India, Burma, Ethiopia, Sweden, Nigeria, United Arab Republic, Mexico and Brazil.

Lt.-Gen. E. L. M. Burns is Canada's delegation leader.

Minor Aid

CHICAGO (UPI)—The National Council of Churches (NCC) said today that its programs had received "minor" financial assistance from foundations now under investigation for alleged links with the Central Intelligence Agency.

. . . OSWALD

Continued from Page 1

the two New Orleans papers from the Monday news conference, which he moved from his office to a hotel so that the barred newsmen could not claim they had been banned from public property. Forty other local and out-of-town reporters attended.

Garrison said the two local newspapers hurt his investigation by putting one of his witnesses in jeopardy and making it difficult to find another.

He said none of the suspects was an official of the United States government or an agent of a foreign government.

Garrison told the conference he would not meet the press again until he has a solid break to announce.

For the first time he said there was a possibility of charges being brought against persons other than actual conspirators.

"There will also be . . . convictions of individuals for being accessories after the fact, for having substantial knowledge of the conspiracy and withholding it and in other ways of abetting it," he said.

Garrison said because the States-Item ran a story about the use of $8,000 in public funds for the investigation, his office would have to borrow money to keep it going. He has borrowed money before for an investigation, when the judges of the criminal district court stopped him from using public funds to probe vice in the French Quarter.

. . . SEPARATISM

Continued from Page 1

real action in education, health and welfare and is that whipping boy Canada?

"If that's the situation, then this government ought to resign."

Mr. Macfarlane said he was disturbed by Recreation and Conservation Minister Kenneth Kiernan's first pronouncements at this session on B.C. being better off economically if it quit Confederation, but he was alarmed at the second speech's anger towards the Quebec and the French language.

'Racial Prejudice'

"I was alarmed because in that speech I heard what I had hoped I would never hear from a responsible cabinet minister—a speech which fanned the flames of racial prejudice in this country.

"How low can you sink, in this Confederation year trying to divide the nation along lines of race and language?"

He ticked off Trade and Industry Minister Ralph Loffmark and Municipal Affairs Dan Campbell for other secession "threats" and said B.C. is not a sovereign state and Mr. Bennett "is not a king and I hope the minister of municipal affairs is not suggesting that he should be."

'Crying Separatism'

"Anybody who claims that we should be a sovereign state is crying separatism and nothing else.

"The alarming thing is that the premier of this province has never repudiated the separatist outbursts of his colleagues but had added to them."

Mr. Macfarlane said he was even more alarmed when he read the Peter Newman article on Premier Bennett in The Times Saturday "because it appeared that the premier was serious in saying we could go it alone and he would do so."

Mr. Macfarlane said it might be that the anti-Confederation talk was intended to cover up Premier Bennett's "weak case" for better federal treatment but this argument should be pressed with honor "rather than resorting to subterfuge, to threats and intimidation."

Heard Howl Before

He recalled that Feb. 27, 1961, months before taking over B.C. Electric, the premier prepared the people for the seizure by warning it might be forced to do so "unless we get fair treatment from Ottawa."

"This was another case when we heard the howl for fair treatment. But we're not talking about taking over another public utility now.

"I say it is high time that this government started to talk Canadian, act Canadian and be Canadian and they should stop pointing at their lapels, with pseudo pride, and start pressing for greater unity in Canada."

He posed two questions which he said should be answered by Mr. Loffmark who was to follow him as final speaker of the day.

"Is the government of B.C. intending that it should make treaties with foreign states?

"Is the government of B.C. intending to enter into American-dominated economic union with the United States?"

Mr. Loffmark, in his speech, quoted a saying that "patriotism is the last refuge of a scoundrel."

His only other allusion to Mr. Macfarlane's demands was to say B.C. had a suggestion about tariff policies relating to the U.S. "although we know we can't implement it because this is a federal matter."

Killed by Avalanche

POCATELLO, Idaho (AP)—An avalanche killed two ski patrolmen and buried a dozen others who were attending an avalanche control class at a ski area east of here Saturday afternoon. Bannock County sheriff's deputies said the skiers had been hunting a dummy victim as part of their two-day class on avalanche control and rescue procedures.

NO CHANGE

Canada Chair Stays Empty At OAS

OTTAWA (UPI)—Canada is not prepared to join the Organization of American States immediately, even though other Commonwealth countries in the hemisphere are doing so.

New Democratic Party leader T. C. Douglas asked Monday whether Canada would act in unison with Trinidad-Tobago and Barbados.

Prime Minster Pearson indicated in the House that Canada had no intention of joining "within the next month or two."

Douglas asked what the government's position was in view of the prime minister's statement "that Canada is prepared to act in unison with the Caribbean nations in making application for admission to the OAS."

Pearson replied that he had expressed the hope that it would be possible for Canada to apply with the other Commonwealth governments in the hemisphere.

NEXT MONTH

The prime minister said "it looks as if my hope will not be realized" if Trinidad-Tobago's application is accepted and Barbados followed up with an application "within the next month or two."

Although the idea of joining the hemispheric organization has been bandied about this country for 40 years, it has seldom gone beyond the "active consideration" stage.

Both Pearson and External Affairs Minister Paul Martin have expressed the belief that Canada eventually may join.

MEMBERSHIP

But the Canadian government is concerned about how membership in the OAS and its resulting closer participation in Latin American affairs would affect relations with the United States.

And in recent years, each time the active consideration stage has gathered intensity, crisis such as that in Cuba and the Dominican Republic have made Canadian officials take a second look and have resulted in a cooling-off period.

Emerald Mine Cave-in

BOGOTA (AP)—A cave-in at the largest emerald mine in the world killed 10 persons on Monday. Two of the dead were army officers who were part of a patrol to guard the government-owned mine in Boyaca against sneak diggers. Five persons were rescued.

STRANGERS FLOOD IN

More than 3,500,000 foreigners vacationed in Yugoslavia last year, mostly from European countries.

STARR . . . candidate

Dief Likely Won't Run, Says Friend

TIMMINS (CP) — Michael Starr Monday said he does not think John Diefenbaker will contest the Progressive Conservative leadership convention scheduled for Toronto Sept. 6-10.

In a telephone interview, the Conservative member of Parliament for Ontario riding and former minister of labor under Mr. Diefenbaker, said he plans to run for the office so long as Mr. Diefenbaker is not a candidate, adding he does not think Mr. Diefenbaker will be.

Long a staunch supporter of Mr. Diefenbaker, Mr. Starr first was elected to Parliament in 1952 and has been re-elected in each subsequent federal election. He was labor minister from 1957 until the government was defeated in 1963.

Earlier, in Kirkland Lake, Mr. Starr said in an interview he feels he has "just as good a chance as anybody else" when asked if he plans to run for the office.

RCMP Accused

MONTREAL (CP) — Andre L'Heureux, former executive secretary of the National Federation of Canadian University Students, said today the RCMP twice in the late 1950s asked him to provide "reports" on student activities.

The first time the RCMP approached him, he said, was about 1958 when two Algerian students visited Canada on funds from a United States foundation.

The second approach came the next year when the federation held its annual convention in Saskatoon and a Russian group sent a delegate.

Six-Point Agenda Agreed For Latin America Meet

BUENOS AIRES, Argentina (UPI)—Secretary of State Dean Rusk and the foreign ministers of 19 Latin American nations Monday night agreed on a six-point agenda for a summit conference and announced they would immediately set up a working group to prepare for the conference.

Rusk departed for Washington today.

The working group was expected to finish its task by March 25, when the foreign ministers will meet again.

The working group will be made up of special presidential representatives who will be in charge of drawing up the text of declarations to be considered at the summit, which will take place in Punta Del Este, Uruguay.

DEFINITE DATE

The foreign ministers will then have to approve the projected declarations and set the definite date for the summit—possibly in April as the United States has urged all along.

Both the working group and the next foreign minister's conference will convene in Montevideo, Uruguay.

The agenda approved Monday night covered these six points:

- Latin American economic integration, which could lead to the formation of a common market.
- Arms control.
- Foreign trade.
- Education and techinical co-operation.
- Agriculture.
- Industrial development.

Secretary Rusk had pressured for the summit to take place in April, but met unexpectedly stiff opposition from a group of countries headed by Colombia and Chile.

These wanted specific aid and other guarantees from the United States that Rusk was not prepared to give.

. . . CS

Continued from Page 1

federal employees, Stanley Knowles (NDP — Winnipeg North Centre) tried to get a guarantee into the legislation that an employee was entitled to join a political party.

REJECT AMENDMENT

The Liberals batted down his amendment 44 to 17. However, Mr. Benson assured him that nothing in the bill prevented an employee from joining a party.

Previously, in the field of politics, employees were limited to voting. Now they may, with approval from the commission, take leave of absence to run as candidates and attend political meetings.

Under the bargaining bill, employees may opt for a final settlement either through strikes or compulsory arbitration.

Top - level management, the armed forces and RCMP are excluded from bargaining entirely.

MALE NURSE or FIRST AIDERS

required by Great Canadian Oil Sands Ltd. at Fort McMurray, Alberta.

Qualified personnel please write G.C.O.S., Room 500, Royal Bank Bldg., EDMONTON, Alberta.

WEATHER SYNOPSIS

The cold air which moved into the Cariboo this morning will spread through the eastern interior into the Kootenay area today. However, it is expected to stall in the western interior and the South Thompson and Okanagan Valleys will remain in the milder air. The cold air is dry and there is little cloud associated with it.

A ridge of high pressure lies over other areas of B.C. and skies were mostly sunny today. There is a weather disturbance near the weather ship this morning though, and this will bring extensive cloudiness and a few showers to B.C. on Wednesday.

DOMINION PUBLIC WEATHER OFFICE
9 A.M. FORECASTS
Valid Until Midnight Wednesday

Victoria: Cloudy Wednesday with a few showers in the afternoon. Little change in temperature. Winds light increasing to easterly 15 Wednesday morning and becoming westerly 25 and gusty in the evening. Low tonight and high Wednesday, 38 and 47.

Vancouver - Georgia Strait: Cloudy Wednesday with a few showers in the afternoon. Little change in temperature. Winds light increasing to southeast 20 Wednesday morning and becoming northwesterly 20 in the evening. Low tonight and high Wednesday at Vancouver, 32 and 45; Nanaimo, 28 and 47.

West Coast: Cloudy tonight with showers after midnight. Cloudy with a few showers Wednesday. Little change in temperature. Winds light increasing to southeast 25 by midnight and becoming northwest 25 by noon Wednesday. Low tonight and high Wednesday at Tofino, 35 and 45.

TEMPERATURES

	Min.	Max.	Prcp.
Yesterday			
Victoria	36	49	trace
Normal	37	47	--
One Year Ago			
Victoria	40	53	.01
Across the Continent			
St. John's	8	14	.01
Halifax	19	29	.33
Montreal	11	15	.21
Ottawa	9	12	.19
Toronto	17	33	trace
Port Arthur	—21	17	.01
Winnipeg	—1	2	.02
Regina	11	20	trace
Saskatoon	17	25	.06
Medicine Hat	29	38	.18
Lethbridge	30	39	trace
Calgary	19	46	.02
Edmonton	15	33	.19
Kamloops	26	40	--
Penticton	33	43	--
Vancouver	33	43	--
Nanaimo	27	46	--
Kimberley	22	33	--
New Westminster	32	42	trace
Prince Rupert	28	45	.23
Prince George	17	35	.02
Fort St. John	11	37	.14
Whitehorse	8	22	--
Seattle	36	50	--
Portland	32	55	--
San Francisco	40	63	--
Los Angeles	45	68	..
New York	36	43	.07

World temperatures (based on observations taken at midnight PST): London 43, Paris 52, Rome 48, Berlin 36, Madrid 45.

U.S. weather (high-low temperatures for Monday): Anchorage 36, 26; Las Vegas 58, 33; Phoenix 69, 41; Washington 42, 35; Honolulu 86, 80; Miami 76, 72.

CITY'S WEATHER RECORD

Sunshine, Feb.	71.6 hrs.
Last Feb.	81.8 hrs.
Normal (30 years)	63.9 hrs.
Sunshine, 1967	134.5 hrs.
Last year	134.4 hrs.
Normal (30 years)	133.9 hrs.
Precip., Feb.	3.05 ins.
Last Feb.	1.12 ins.
Normal (30 years)	2.19 ins.
Precip., 1967	11.29 ins.
Last year	5.71 ins.
Normal (30 years)	6.58 ins.

Sunrise, Sunset Wednesday
Sunrise . . . 7:12 Sunset . . . 17:44

TIDES AT VICTORIA
(Pacific Standard Time)

	Time H M	Ht Ft	Time H.M.	Ht Ft	Time H M	Ht Ft	Time H M	Ht Ft
21	09.15	9.1	19.05	1.1	......		......	
22	10.25	9.2	19.50	.8	......		......	
23	05.10	7.8	07.10	7.7	11.50	9.2	20.30	.8
24	05.05	7.7	08.15	7.1	13.20	9.1	21.10	1.1

TIDES AT FULFORD HARBOUR
(Pacific Standard Time)

	Time H M	Ht Ft	Time H.M.	Ht Ft	Time H M	Ht Ft	Time H M	Ht Ft
21	04.50	11.0	09.15	10.0	11.35	10.1	20.30	1.6
22	05.00	11.1	09.35	9.1	13.15	10.2	21.15	1.2
23	05.40	11.1	10.15	9.2	14.20	10.3	22.05	1.1
24	06.00	11.1	11.00	8.5	15.30	10.2	22.45	1.4

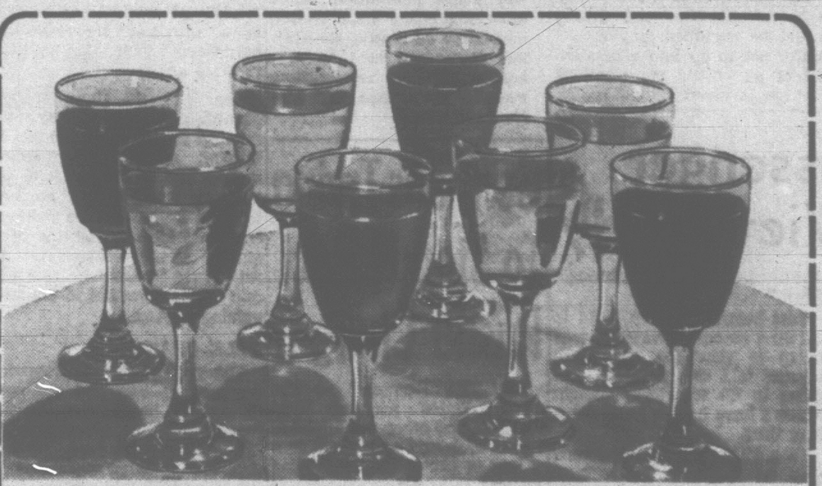

It's easy to be a wine expert . . . with Calona Wine!

Just stock your 'wine cellar' with Calona's 8 basic fine dinner wines, and you'll have a wine to suit every taste . . . go with any meal. And they can all be served in the same kind of glasses.

You'll soon discover which you like best for family meals . . . and when entertaining, you'll be able to serve exactly the type of dinner wine your guests prefer.

Calona RED DINNER WINES: Usually preferred with roasts, steaks, chops and game. Serve at room temperature.

Royal Red	medium sweet, rich and mellow
Red Dry	dry, velvety, full-bodied
Claret	fully dry, medium-bodied
Italian Red	extra dry, full-flavored

Calona WHITE DINNER WINES: Most popular with fish, seafoods, light meats and cheese dishes. Serve well chilled.

Royal White	medium sweet, pale and robust
White Dry	dry, light and soft
Sauterne	fully dry, full-bodied
Riesling	extra dry, light bodied

WINE STORAGE need not be complicated . . . any cool, dry, dark place is fine. 'Calona' table wines have modern hermetically sealed screw tops and can be stored upright. They're easy to open, and partly used bottles can be re-closed for a reasonable time without flavor loss.

Royal Red, Red Dry, Claret, Italian Red, Royal White, White Dry, Sauterne
Riesling, Sweet Sherry, Medium Dry Sherry, Cream Sherry, White Port, Canadian Port, Tawny Port, Muscatel
Crackling Rosé, Still Rosé, Crackling White, Crackling Burgundy, French Vermouth, Italian Vermouth, Champagne

Calona Fine Wines

This advertisement is not published or displayed by the Liquor Control Board or by the Government of British Columbia

OPEN TONIGHT

Hang on to Your Money!

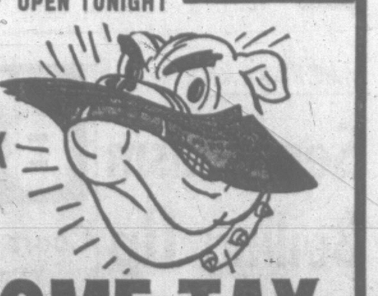

LET BLOCK FIGURE YOUR INCOME TAX

Many times we can save the average taxpayer more than the small cost of our service. Bring your tax problems to us. You'll save time, worry and often money! Don't delay. See Block today.

COMPLETE RETURNS $5 UP

LIFE

GUARANTEE

We guarantee accurate preparation of every tax return. If we make any errors that cost you any penalty or interest, we will pay the penalty or interest.

H-R BLOCK CO.

Canada's Largest Tax Service with Over 1500 Offices in North America

2903 DOUGLAS ST.

Weekdays 9-9 — Saturdays 9-5

386-0012

No Appointment Necessary

B.C. SMOKERS CAN WIN

$5 TO $2,500

Switch to Matinée for the money

Look for the certificate in every pack of Matinée, King Size or regular. If it's a lucky number, and you qualify, you can win $5, $25, $250, even $2500. Thousands of winning certificates right here in this region. Switch to Matinée today.

stay for the mildness

Matinée is the mildest cigarette in Canada — *this is a documented fact.* We select tobaccos grown mild to begin with. Then we add the exclusive Excello filter to deliver a really mild, relaxing smoke. Switch to Matinée; you'll stay for the mildness.

RECENT MATINÉE WINNERS—LOTS MORE TO COME

Mrs. Christine Crompton of Vancouver wins $25

Mr. Gordon Kidd of Vancouver wins $250

more money, more mildness—Matinee gives you more.

FULL TORONTO TRADING

In addition to the Canadian Press reports of the full Toronto trading, market quotations are also supplied by the Canadian Investment Dealers Association, James Richardson & Sons, Pitfield, Mackay & Co. Ltd., Royal Bank.

Distributed by CP
Toronto Stock Exchange—Feb. 21

Complete tabulation of Tuesday transactions. Quotations in cents unless marked $. z—Odd lot, xd—Ex-dividend, xr—Ex-rights, xw—Ex-warrants. Net change is from previous board-lot closing sale.

INDUSTRIALS

A—B

Stock	Sales	High	Low	Close	Net Ch'ge
Abitibi	5144	$11⅛	10¾	10⅞	— ¼
Acklands	900	$5⅝	5¾	5¾	— ⅛
Admiral	z30	$38½	38½	38½	
Alta Gas T	325	$33⅝	33⅝	33⅝	— ⅛
Alta Gas p	z5	$89	89	89	
Alta Gas w	115	705	705	705	
Alta Nat	715	$18¼	18¼	18¼	
Algo Cent	225	$8⅝	8⅝	8⅝	+ ⅛
[illegible]	[illegible]	[illegible]	[illegible]	[illegible]	[illegible]

VANCOUVER SALES

MONDAY

UNLISTED, MUTUALS, BONDS

MONDAY

MINES

Complete Stocks Vancouver Today

By The Canadian Press
Vancouver Stock Exchange—Feb. 21

Complete tabulation of today's transactions. Quotations in cents unless marked $. Net change is from previous board-lot closing sale.

Stock	Sales	High	Low	Close	Net Ch'ge
Industrials					
A1 Steel B	250	460	460	460	—15
BC Phone	75	$62	62	62	+ ½
Cdn Brew	1000	$7⅛	7⅛	7⅛	
Doman	100	$5	5	5	— ⅛
Fundy	400	$6½	6¼	6¼	
Fst Nt Mtg	1600	335	330	330	—5
Gill	100	$6⅞	6⅞	6⅞	
Home Gs A	200	$22¾	22¾	22¾	— ⅛
Inland	225	$11⅛	11⅛	11⅛	— ⅛
Johnston	1590	$7	7	7	
[illegible]	[illegible]	[illegible]	[illegible]	[illegible]	[illegible]
Slocan	9625	30	28	29	
Taylor Br	8500	20	18	18	
TC Ex	61000	50	47	47	—1
Tay	4600	30	28	30	
Texmont	3300	77	75	77	+1
Torwest	38700	75	70	72	—2
Trans Res	4500	16	15	15	
Trojan	255950	51	45	51	+7
Utica	32450	224	205	207	—17
Ventures	8800	54	51	53	+3½
W Cst Res	12300	97	96	96	—1
W Beaver	7000	12	11	11	
W Mines	4600	480	465	465	—15
Yukon	1000	43	42	43	

Total Sales: 2,246,172.

GRAIN

WINNIPEG (CP)—Most prices were firm to higher in moderately active trade today on the Winnipeg Grain Exchange.

The Winnipeg market received stimulation from the upturns in U.S. commodities which were touched off by the continued lack of moisture in American winter wheat areas.

Rye prices reflected upturns in Chicago wheat and rye.

Lakehead prices for Class Two, IWA and Domestic wheat were all unchanged.

	High	Low	Close
Flax:			
May	304⅛	303½	303⅝
Jly	306¼	305¾	305⅞
Oct	311	310¼	310⅞
Rapeseed:			
Mar	287⅝	285½	285⅞
May	280½	279¼	280
Jly	278¼	277⅛	277¾
Nov	275½	275	275¼
Oats:			
May			90
July			89½
Oct	90¼	89¾	90
Barley:			
May	136⅝	135½	136¼
Jly	128⅛	127⅞	127⅞
Oct	128	127⅞	127 ⅞
Rye:			
May	136c	135½	136¼
Jly	134¼	133¼	133⅞
Oct	136⅜	136	136⅛

OILS

Stock	Sales	High	Low	Close	Net Ch'ge
[illegible]	[illegible]	[illegible]	[illegible]	[illegible]	[illegible]
Peruv	300	250	250	250	+10
Petrol	1700	59	58	58	— 1
Place G	11300	179	167	167	—12
Prov G	25585	525	505	515	— 5
Ranger	8575	260	244	244	—16
Scurry Rn	825	$21¼	20⅝	21	+ ½
Spoon	20200	47	45	47	+ 2
Stanwell	2100	20	20	20	
Triad Oil	3850	200	199	200	+ 1
U Can	11300	279	264	266	—14
Un Reef P	800	17½	17½	17½	— ¼
Vandoo	500	6	6	6	— ½
Wespac	600	16½	16½	16½	
W Decalta	2083	298	290	291	— 8
W Declt w	900	146	142	145	+ 3

Total sales: 3,265,000

Distribution of Treasury Shares

The Toronto Stock Exchange has been advised that the following companies have entered into underwriting and option agreements which may result in treasury shares of these companies being under distribution currently through the facilities of the Exchange:

Anglo American Molybdenite, Ansil Mines Ltd., Candore Explorations, Canada Southern Petroleum, Cdn Nisto Mines, Con-Shawkey Gold Mines, Consolidated Red Poplar Minerals, Copper-Man Mines Ltd., Daering Explorers Corp. Ltd., Gradore Mines, Irish Copper Mines, Jelex Mines Ltd., Jonsmith Mines, Lake-Osu Mines, Min-Ore Mines, Mount Wright Iron Mines, Norlex Mines Ltd., Norpax Nickel Mines, Northern Exploration Ltd., PCE Explorations Ltd., Silvermaque Mining Ltd., Texore Mines Ltd., United Macfie Mines, Urban Quebec Mines, Win-Eldrich Mines Ltd.

TOP TRADERS

Stock	Sales	High	Low	Close	Ch'ge
INDUSTRIALS					
Alcan	19765	$34⅜	33⅞	34⅜	+ ¼
Nat Trst	10083	$18⅞	18⅝	18⅝	+ ¼
H B Co	8885	$17⅝	17⅜	17½	+ ¼
Versafo	8900	$5⅝	5⅝	5½	+ ¼
Fam Play	8680	$38	37	37	— ¼
Dome Pete	6220	$49¼	46	48⅝	+2⅜
MINES					
C R Pop	194400	27½	22	26	+ ½
Pce Ex	158100	57	52	53	+1
Bunker H	151900	27	23	25	+3
Deldona	133358	157	141	149	—9
Kirk M	100704	16	12½	15	+2½
OILS					
Dynamic	54970	142	126	131	—9
Permo	43700	26	24	25	—1
Am Led	32850	20	19	19½	
Provo Gas	25595	525	505	515	—5

MARKET SUMMARIES

Buttle Lake Top Trader

Buttle Lake added .15 to $1.30 in pre-noon Vancouver Stock Exchange today, leading an otherwise mixed and fairly quiet market.

Buttle has already announced drill cores have been recovered and that it awaiting assay results.

Buttle had traded 175,000 shares to 11 a.m., by far the biggest individual volume on the board.

Bata Resources was up .04 to $1.96 and Adera added .02 to .66. Arlington was up .03 to .56, and Cariboo Gold added .07 to .43.

Among the higher priced mining isues Cariboo Bell lost .15 to $2.05 and Dynasty was up .50 to $8.50.

In the industrials Pacific Western, which reported higher earnings Monday, was up .25 to $10.75 and A-1 Steel B was off .15 to $4.60.

Royal American in the oils lost .04 to $1.16.

Volume to 11 a.m. totalled 1,300,000 shares.

AT TORONTO bank issues moved sharply higher in light trading today after the Commons finance committee passed several minor clauses of the proposed bank act.

Imperial-Commerce advanced 1½ to 66¾, Royal, Toronto-Dominion and Montreal ¾ each to 76, 63¾ and 62, respectively, and Nova Scotia ½ to ¼.

Industrials were weaker for the fifth consecutive session.

Falconbridge dropped 1½ to 91½, Distillers 1 to 36¼ and Alcan to 34.

Dome Petroleum paced western oils higher, jumping 2½ to 48⅜. Hudson's Bay added ⅜ at 28½ and Central-Del Rio ⅛ at 12⅜.

On the speculative side, D'Eldona slid 13 cents to 1.45 while PCE Explorations gained 5 to 57 cents on 122,000 shares.

AT NEW YORK the market put on a mixed performance today in moderate active trading.

Low-priced Brunswick, up a fraction, loomed as the most active issue. Sperry Rand, right behind it in activity, climbed nearly a point.

Among other active issues, Ethyl Corp. climbed 3 points on prospects of its merger with Ruberroid, also active, Schenley rose 2 and MGM, whose proxy fight comes to a head Thursday, gained 2 or more.

Off about two were Procter & Gamble and Polaroid.

AT MONTREAL banks firmed while industrials slid lower in active trading.

Bank of Montreal added 1⅛ to 62¼ and Canadian Imperial Commerce 1¼ to 66½. Nova Scotia, Provincial and Royal each were up ½.

Dome Pete won 1⅝ to 47¼ while Noranda Mines and Consolidated Paper each lost ½ to 57½ and 42 respectively.

Closing Averages

NEW YORK (Dow Jones)
30 Industrials ....844.10, off 3.78
20 Rails ....229.08, up .05
15 Utilities ....136.98, up .25
65 Stocks ....304.13, off .62
3 p.m. shares: 7,910,000.

TORONTO
77 Industrials ....160.03, off .18
6 Golds ....150.81, off 1.98
16 Base Metals ....88.72, off .55
9 Western Oils ....140.67, up 1.93
Shares: 3,265,000.

MONTREAL
Industrials ....160.53, off .42
Utilities ....137.41, off .28
Banks ....123.09, up 1.57
Papers ....117.73, up .41
Composites ....152.55, off .20
Industrials: 253,000.
Mines: 713,300.

NEW YORK

	Close		
Allied Chem	40½	Int Paper	27⅞
Alcoa	85⅝	Johns Man	55¼
Am Can	47⅛	K.C. Sou Ind	46⅝
Am T&T	58⅝	L and N	87
Am Tobacco	33⅞	N.Y. Cent	77⅜
Anaconda Cpr	86⅝	Norfolk West	106
Atchison Top	30¼	Owens-Ill.	59
Am Elec Pwr	40⅝	Penn RR	60⅝
Atlantic CL	75¾	Proct Gam	79¾
Bethlhm Stl	35¼	Rio Grande	19¼
CPR	57⅞	St. Lou. SF	41⅛
C&O RR	68¼	Seabd AL	47⅞
Chgo & NW	101	Sears Roe	51⅝
Chrysler	36⅝	Southern Pca	32⅝
Cleve Elec	40	Southern RR	48
Columbia Gas	27½	Stand Calif	61¼
Del & Hudson	33¾	Stand Oil NJ	61⅝
Du Pont	155	Swift Co	51
East Kodak	138	Texaco	78½
Gen Electric	82⅞	Un Carbide	51⅞
Gen Foods	73⅞	Untd Air	81⅞
Gen Motors	73⅜	Un Pac	40½
Goodyear	45⅝	U.S. Steel	43⅛
Grt Northern	58	West Pacific	37¼
Ill Cent Ind	82½	Westinghouse	53⅞
Int Harvester	35⅞	Woolworth	21⅝
Int Nickel	89	Shares, 3 p.m., 7,910,000.	

MOTOR HOTEL MANAGER
12 years' experience
Beverage room, restaurant and banquets wishes to locate on Vancouver Island. Good reference. Replies treated in confidence.
Reply to Victoria Press Box 372

Enjoy the Good Life at "The Simcoes"
★ BACHELOR SUITES ★ FROM $105
Also Available Furnished
THE SIMCOES
440 - 450 Simcoe St.
385-3111

Sell Your Home With
HARRY FOSTER
Real Estate
1732 Douglas, Opposite Hudson's Bay Store
382-2101

ESTATE SALE
SALTAIR, B.C.
.84 OF AN ACRE
Home of approximately 1,200 sq. ft., consisting of large living room with fireplace, large kitchen with dining area, two good-sized bedrooms and three-piece bath. Full cement basement with new Oil-O-Matic heating. Separate garage, woodshed and workshop.
PRICE: $11,250
TERMS: CASH
For Further Information, Call:
F. Marshall at 388-5451 or 385-8633
NATIONAL TRUST CO. LTD.

NESBITT, THOMSON AND COMPANY, LIMITED
INVESTMENTS
Offices in principal Canadian cities; New York and London
CO-SPONSORS
PAVILION ON THE UNITED NATIONS
expo67

Montreal Trust
1057 Fort Street
ANNOUNCES
the Opening of a
COMMERCIAL REAL ESTATE DEPARTMENT
This service has been entrusted to Mr. Nels Thompson and Mr. Bert Badham. These men offer you the benefit of their many years of experience in buying and selling Commercial Real Estate of all types.
Offering a Specialized Service in the Field of Revenue and Commercial Properties
Call them for a friendly consultation without obligation.
Telephone 386-2111

CENTURY INN
On Centennial Square
PERSIAN ROOM
"Express" Luncheon
Daily, 11:30 - 2:00
$1.25
Complete, including dessert and beverage.
Use Our Free Magic Carpet Parking Service

Ask for this booklet.
It tells how you may obtain an IDB loan to help start, modernize or expand your business.
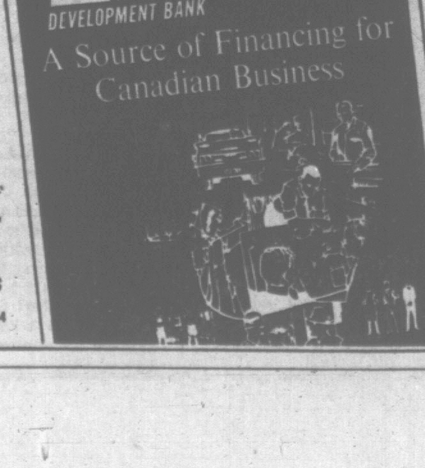

idb INDUSTRIAL DEVELOPMENT BANK
TERM FINANCING FOR CANADIAN BUSINESSES
VICTORIA, B.C.: 702 Fort Street — Telephone: 386-3544